Irving SCHLEIN

Toccata

for Piano

POMERON **P**UBLISHING **C**O.
www.pomeronpublishing.com

ISSM - 58

Dedicated to my uncle, Israel Schlein

All International Rights Reserved (A.S.C.A.P.)

© 2003 Peter Schlein
© 1986 The Estate of Irving Schlein
© 1951 Irving Schlein

TOCCATA

Irving SCHLEIN
(1905 - 1986)

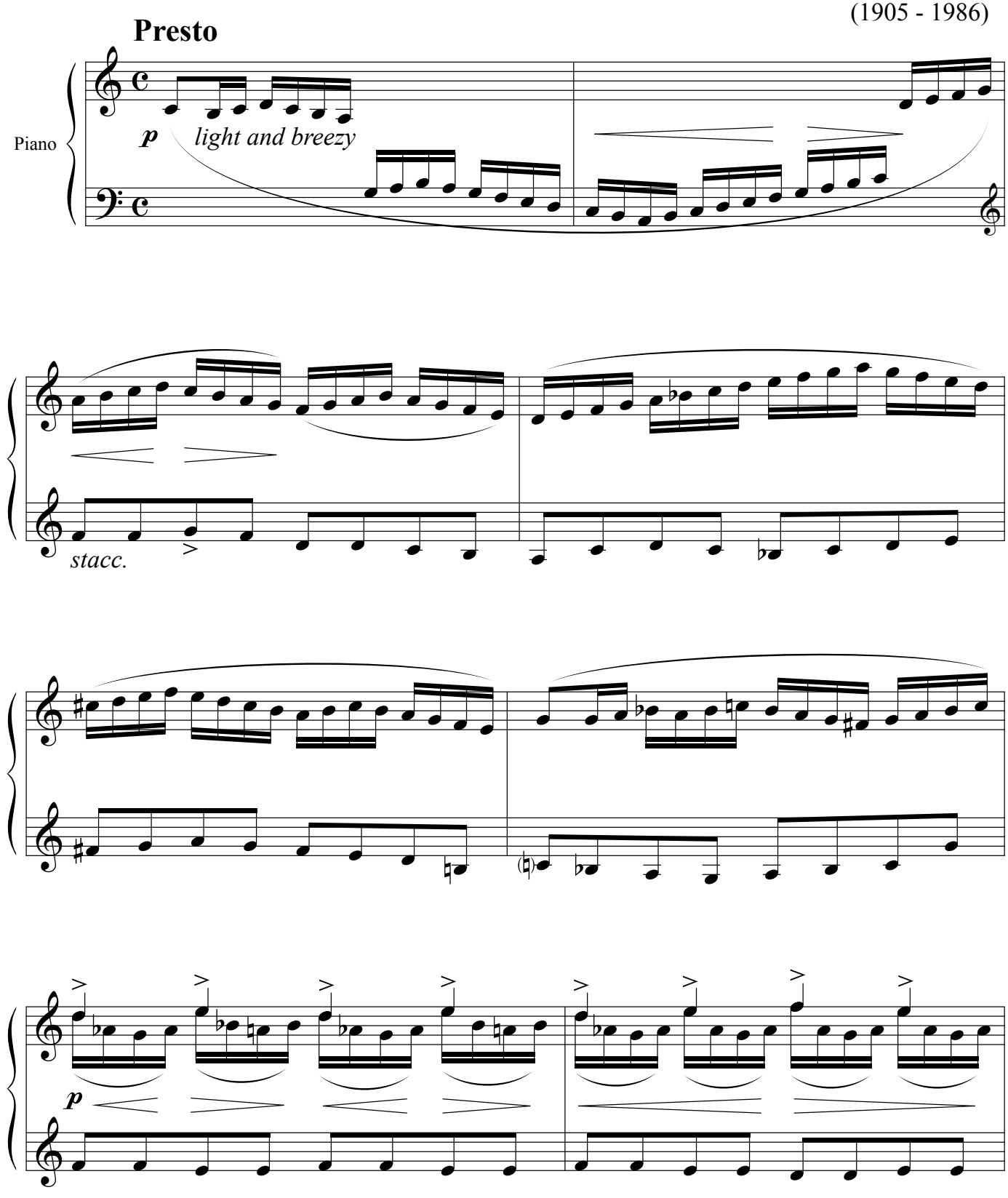

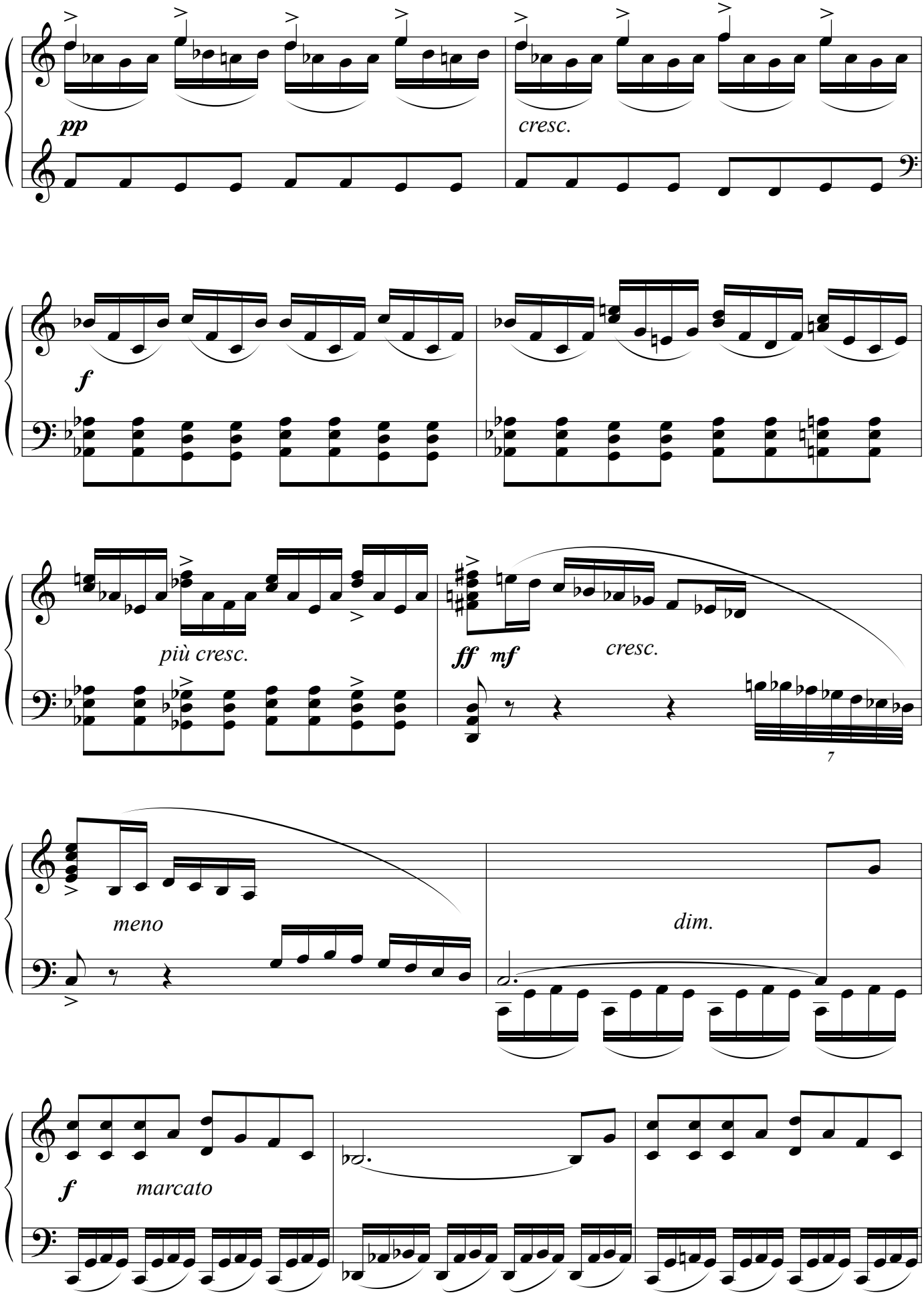
pp
cresc.
f
più cresc.
ff mf
cresc.
7
meno
dim.
f
marcato

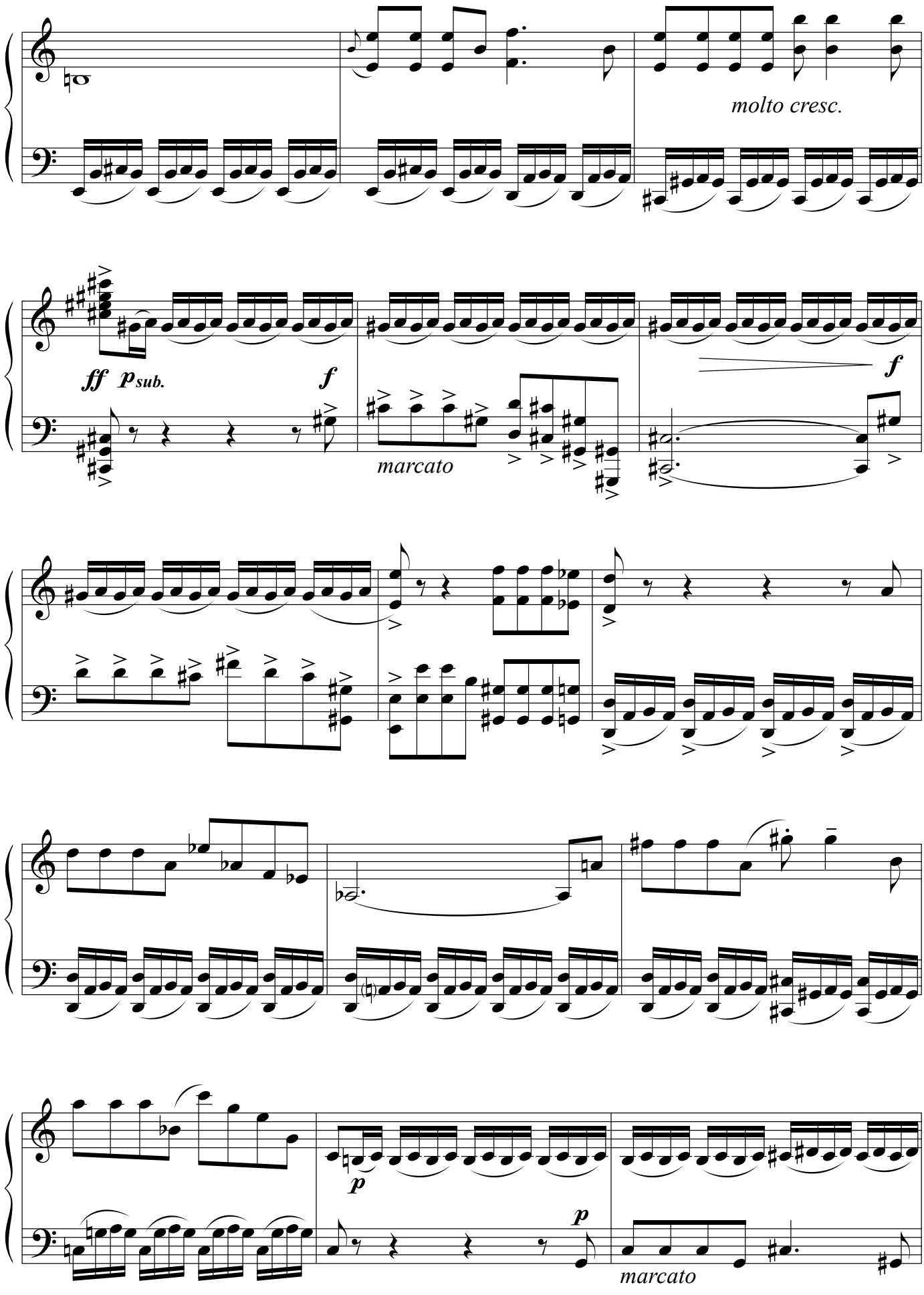
molto cresc.
ff
p sub.
f
marcato
f
p
p
marcato

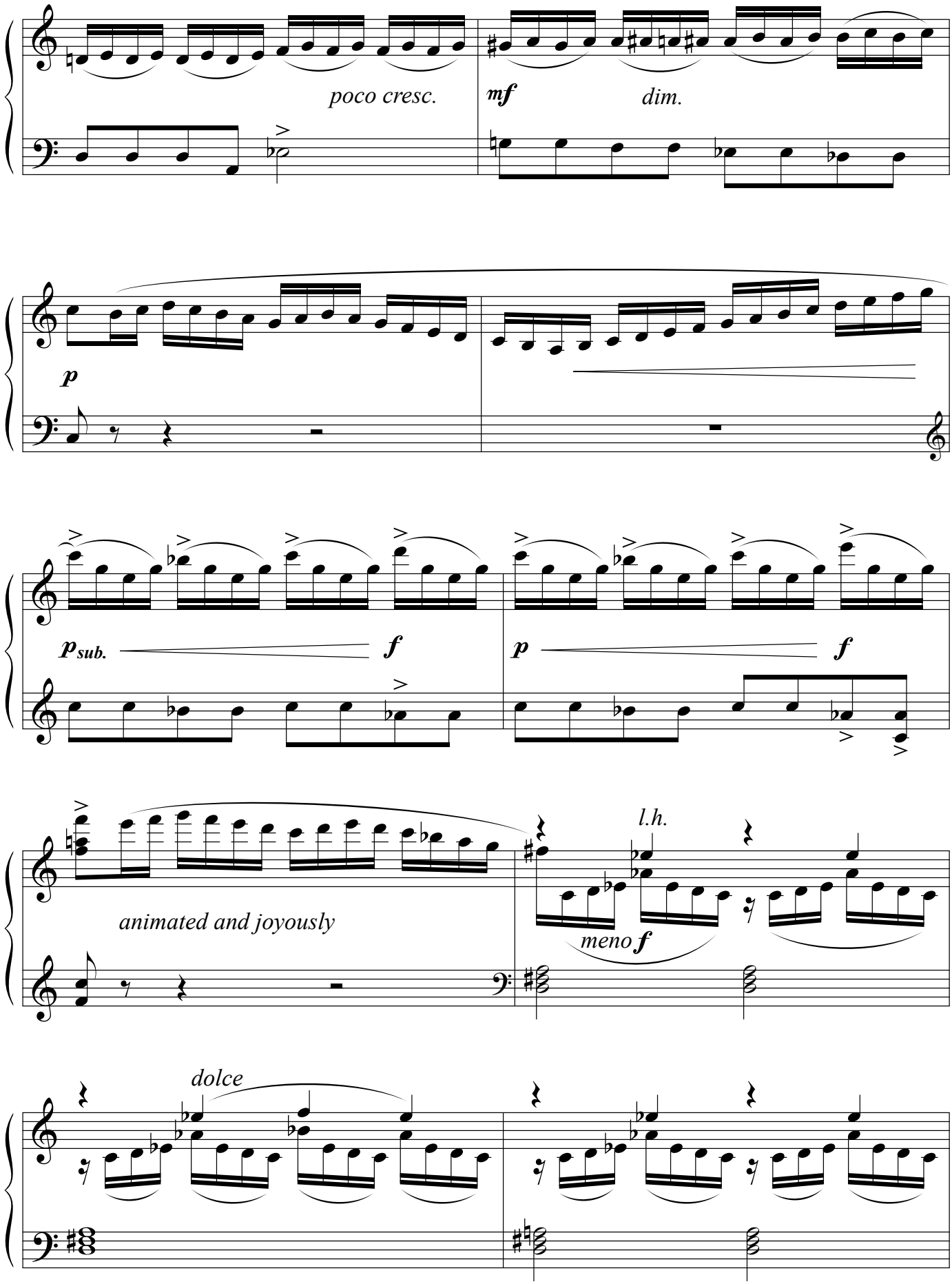
poco cresc.
mf
dim.
p
p sub.
f
p
f
animated and joyously
l.h.
meno f
dolce

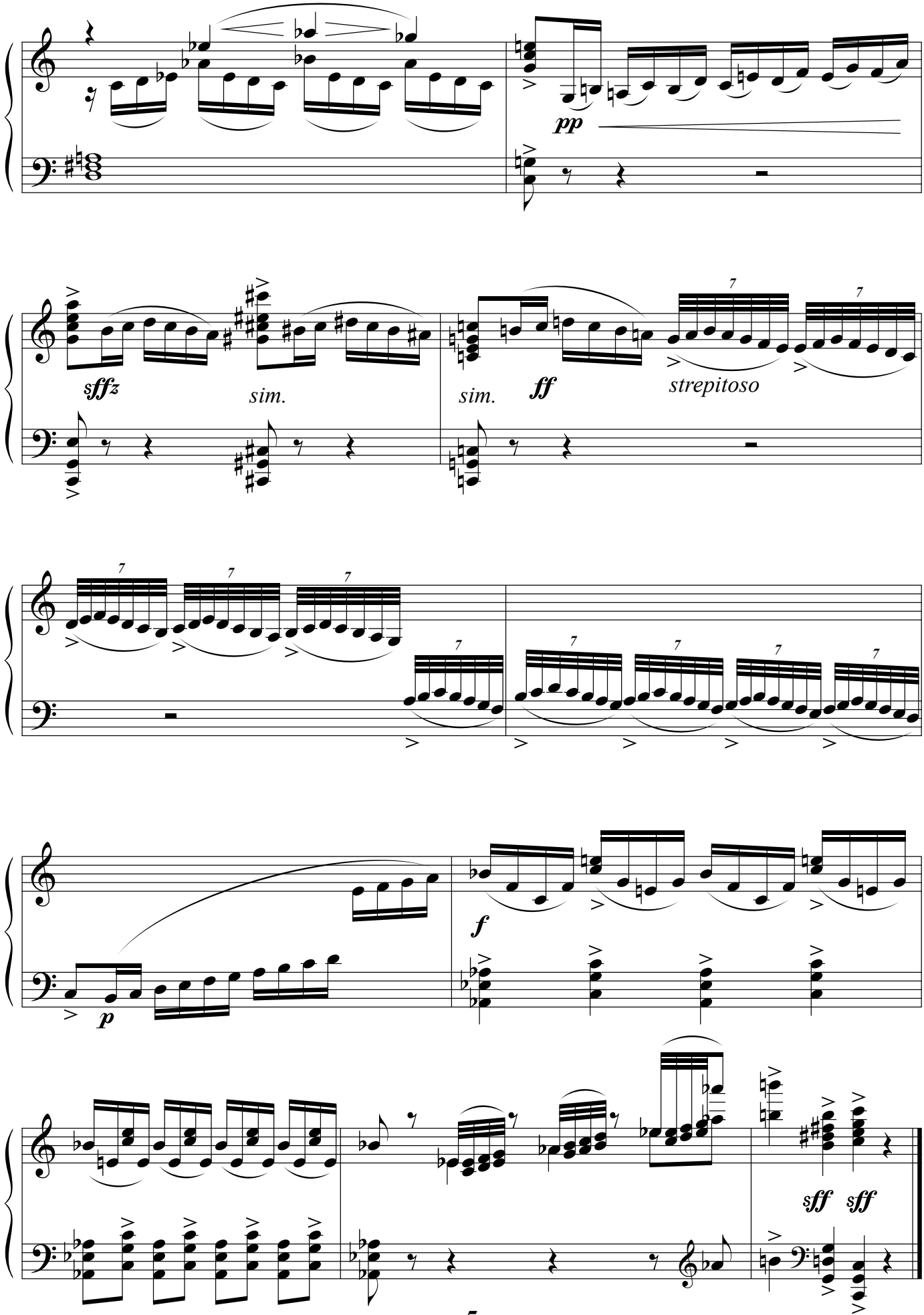
pp
sffz
sim.
sim.
ff
strepitoso
f
p
sff
sff