Irving SCHLEIN

Seven Little Pieces for Piano

POMERON **P**UBLISHING **C**O.
www.pomeronpublishing.com

ISSM - 62

All International Rights Reserved (A.S.C.A.P.)

© 2003 Peter Schlein
© 1986 The Estate of Irving Schlein
© 1937 Irving Schlein

Seven Little Pieces for Piano

I

Irving SCHLEIN
(1905 - 1986)

Energico

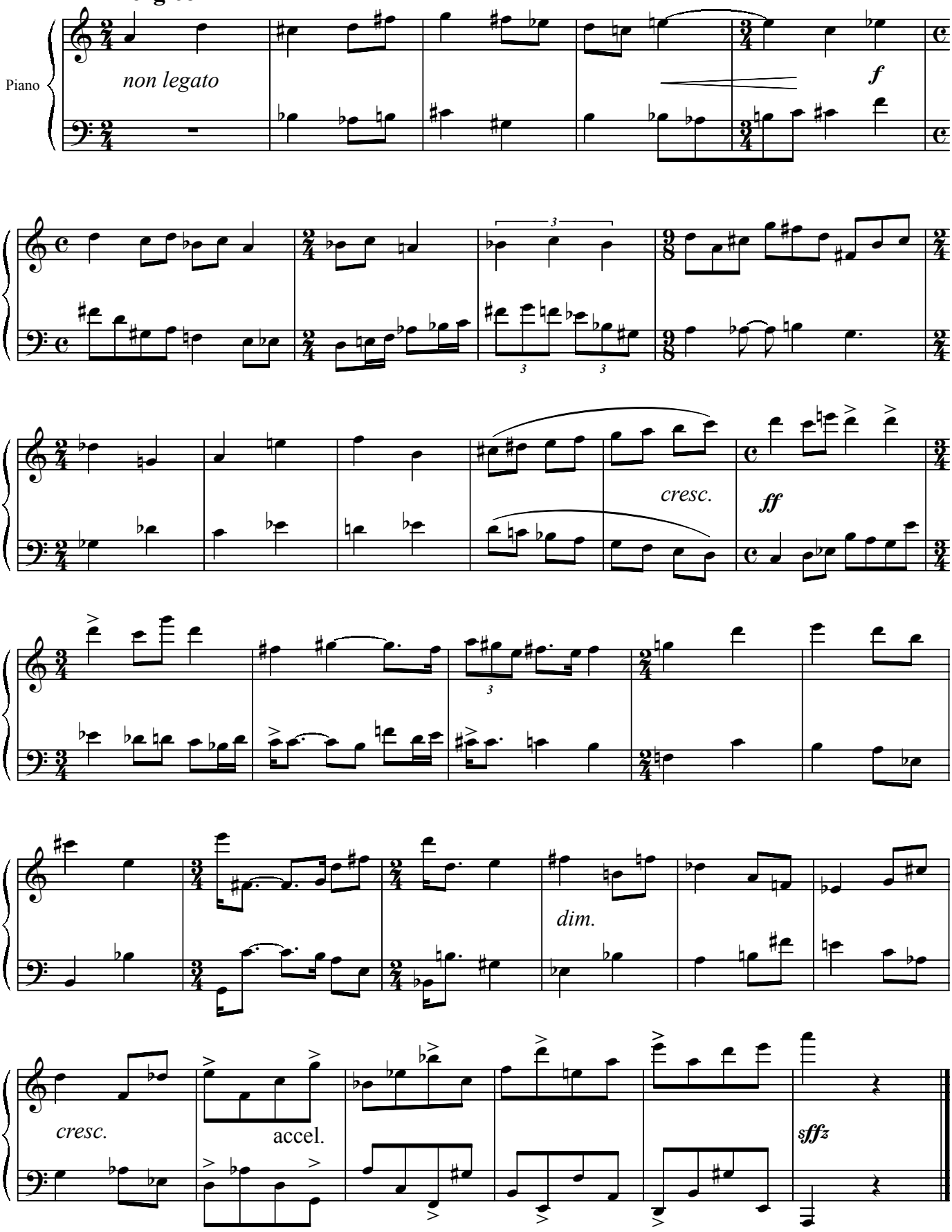

II

Andante

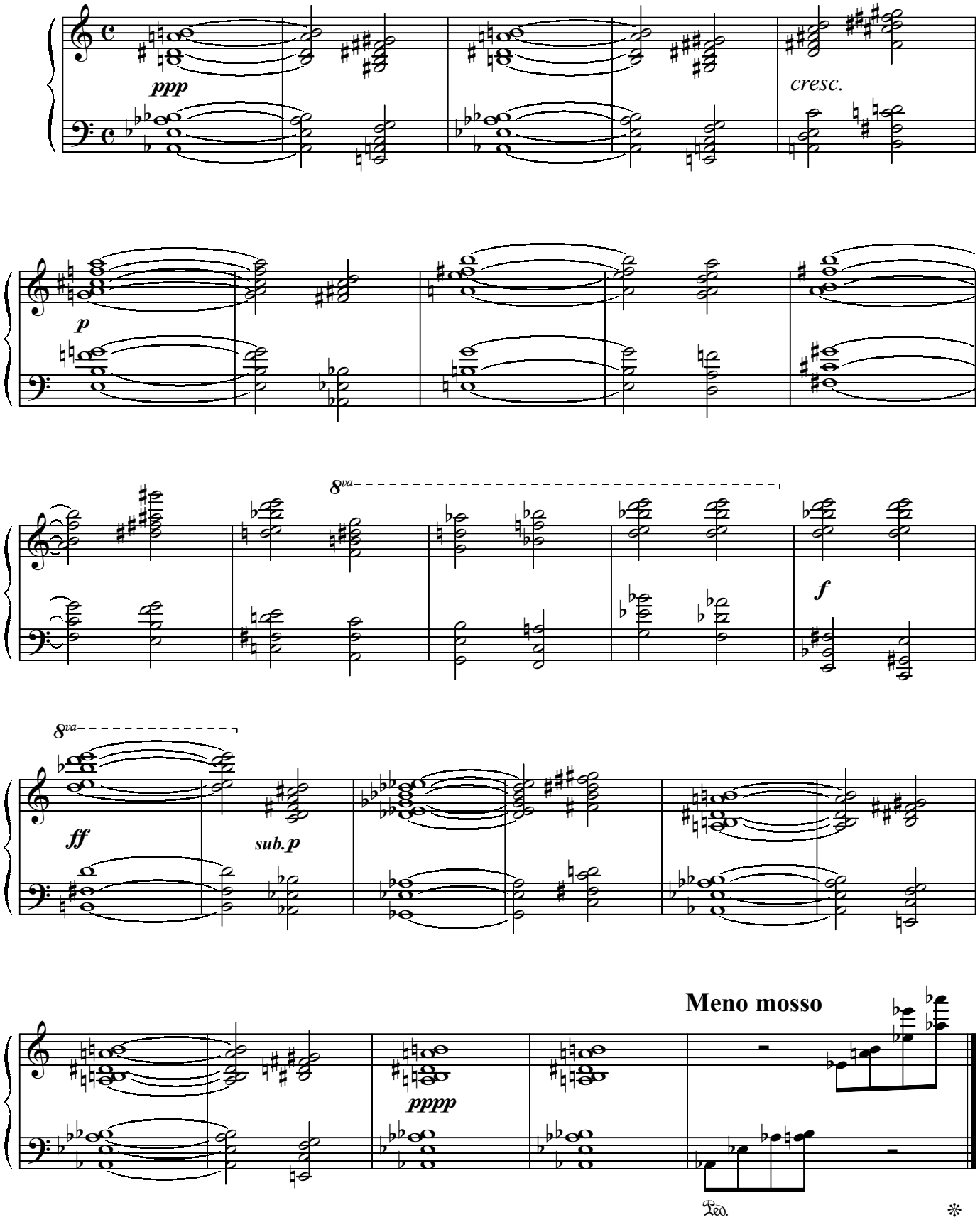

III

March

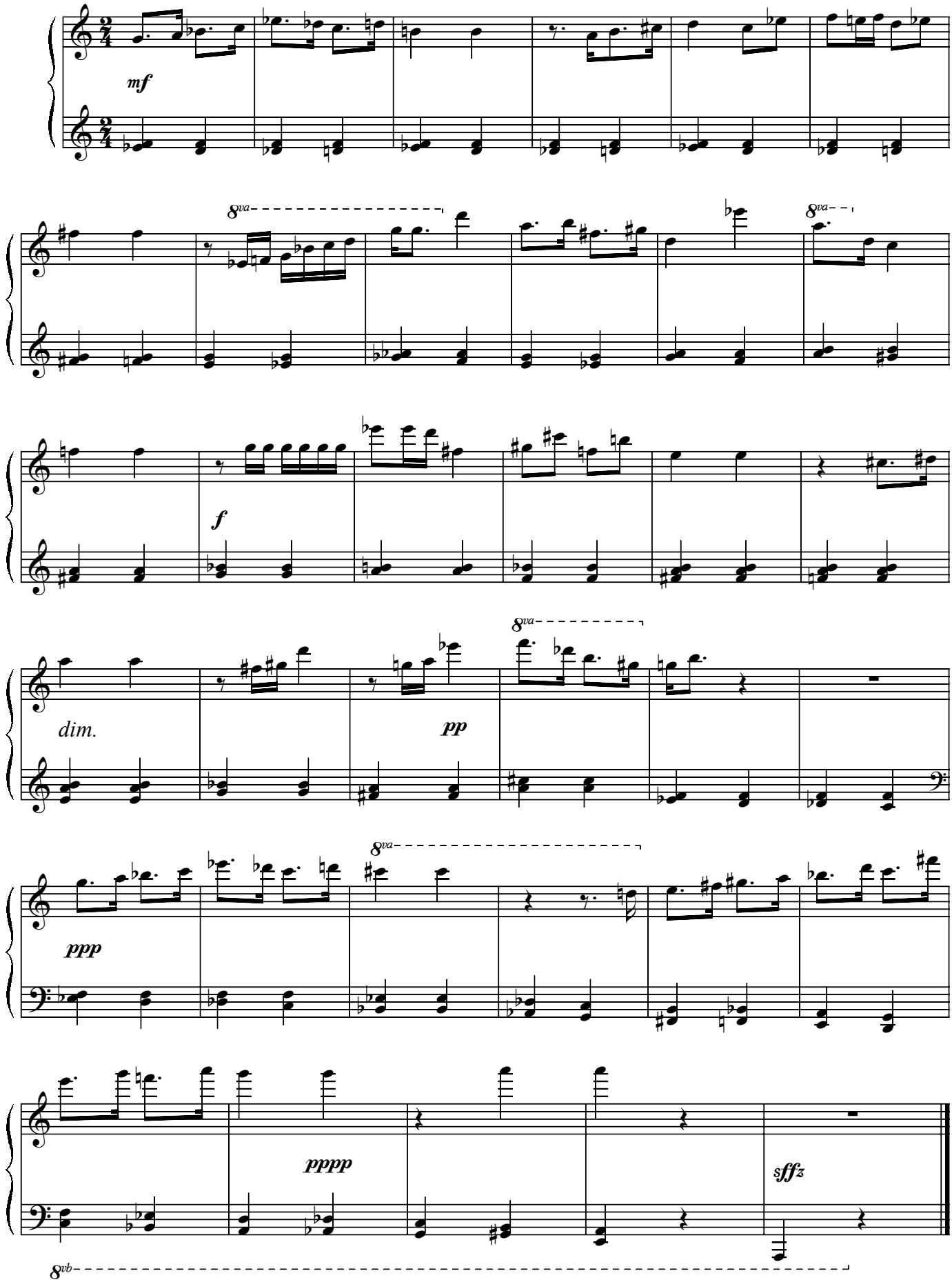

IV

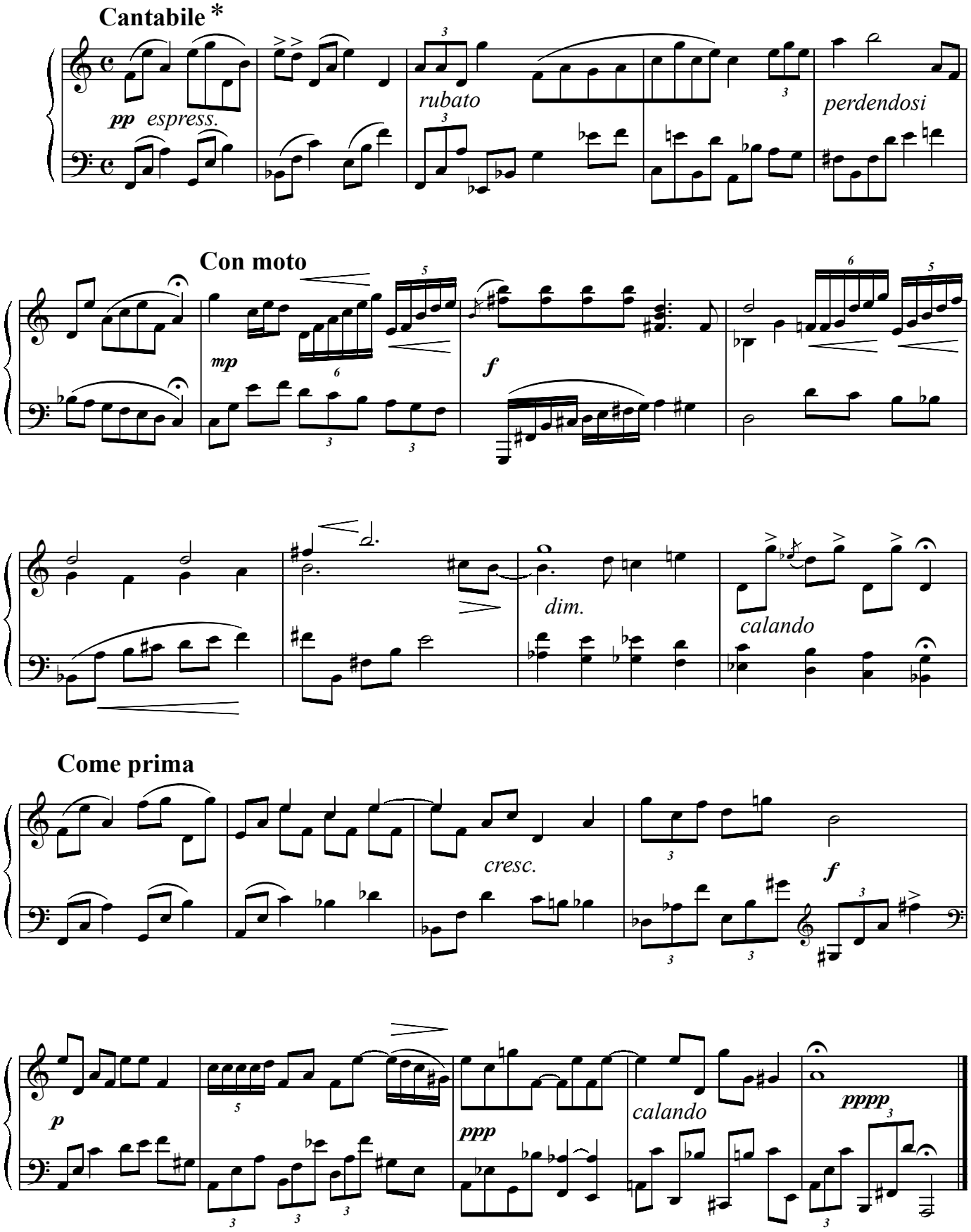

* Original melody by Peter E. Schlein, age five.

V

Presto

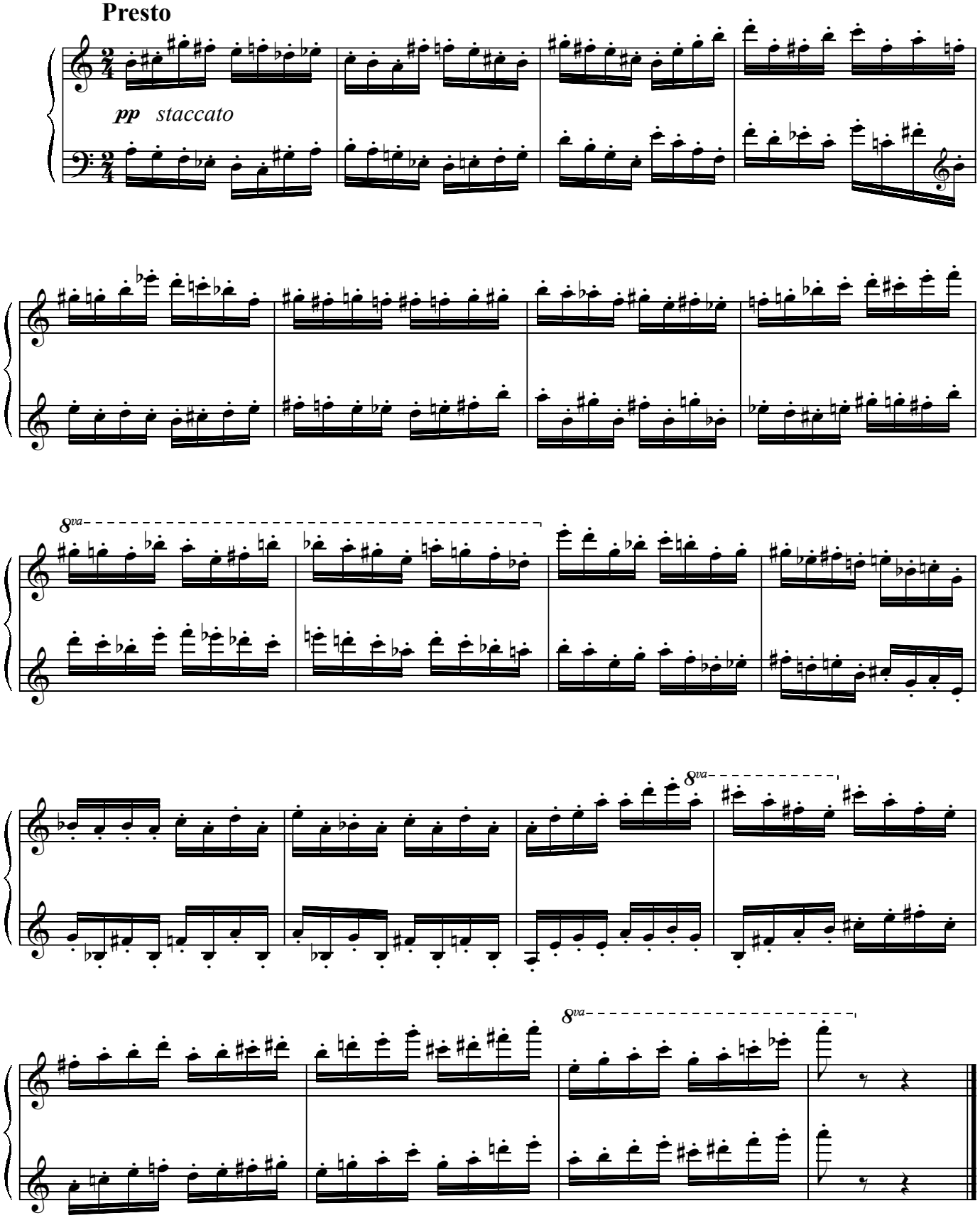

VI

Andante

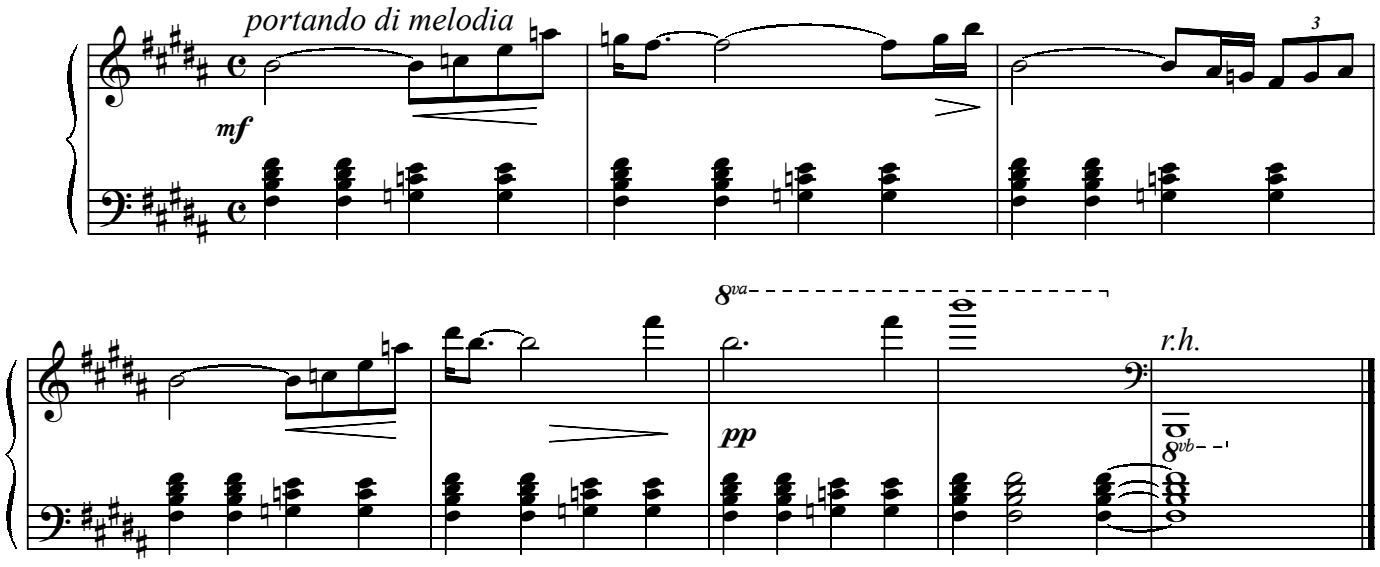

Attacca subito

VII

Allegro

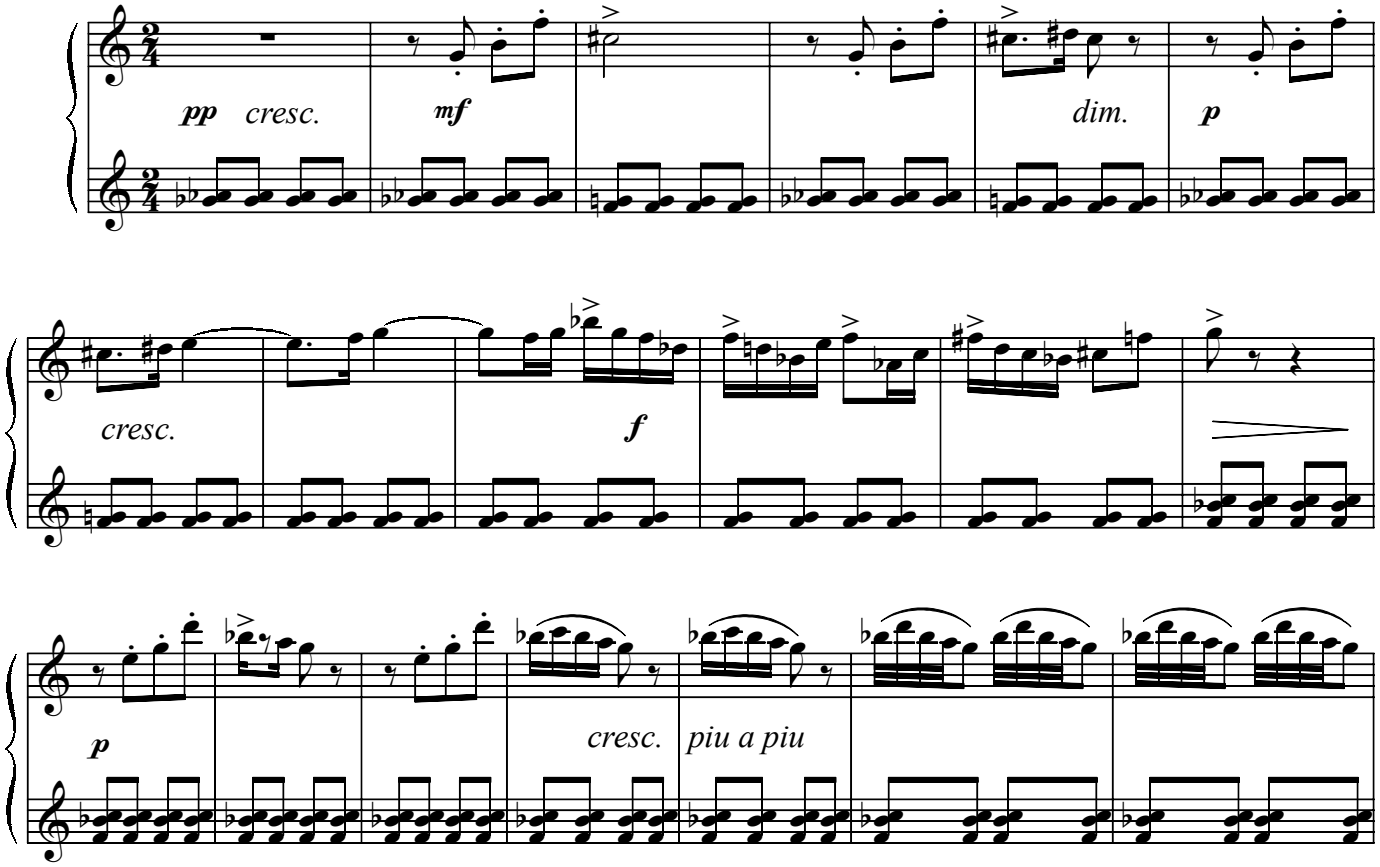

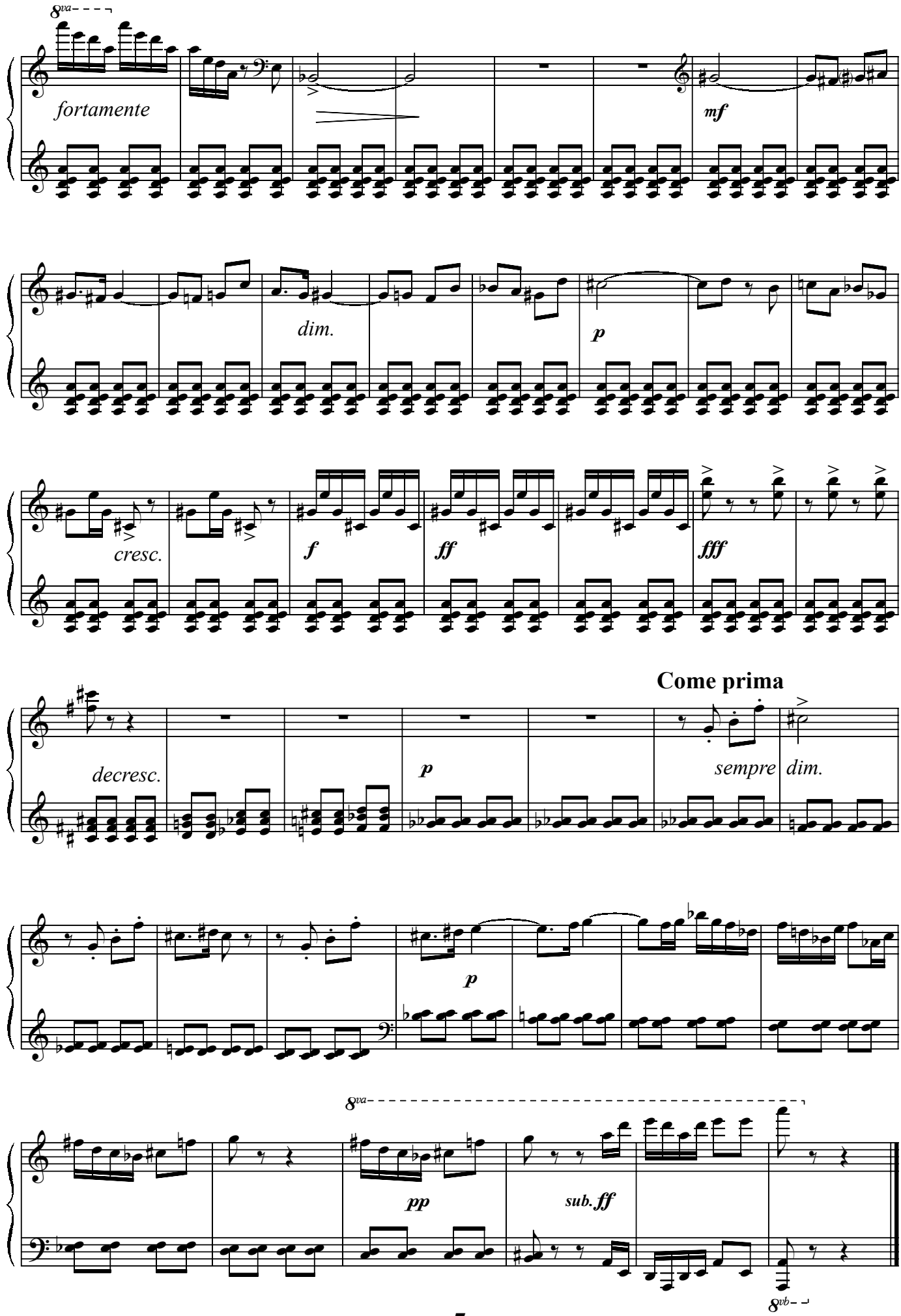
8va
fortamente
mf
dim.
p
cresc.
f
ff
fff
Come prima
decresc.
p
sempre
dim.
p
8va
pp
sub. ff
8vb