Irving SCHLEIN

Preludes for Piano

Book I

POMERON **P**UBLISHING **C**O.
www.pomeronpublishing.com

ISSM - 63

All International Rights Reserved (A.S.C.A.P.)

© 2003 Peter Schlein
© 1986 The Estate of Irving Schlein
© 1942 Irving Schlein

Preludes for Piano

Book I

1.

Irving SCHLEIN
(1905 - 1986)

Energico

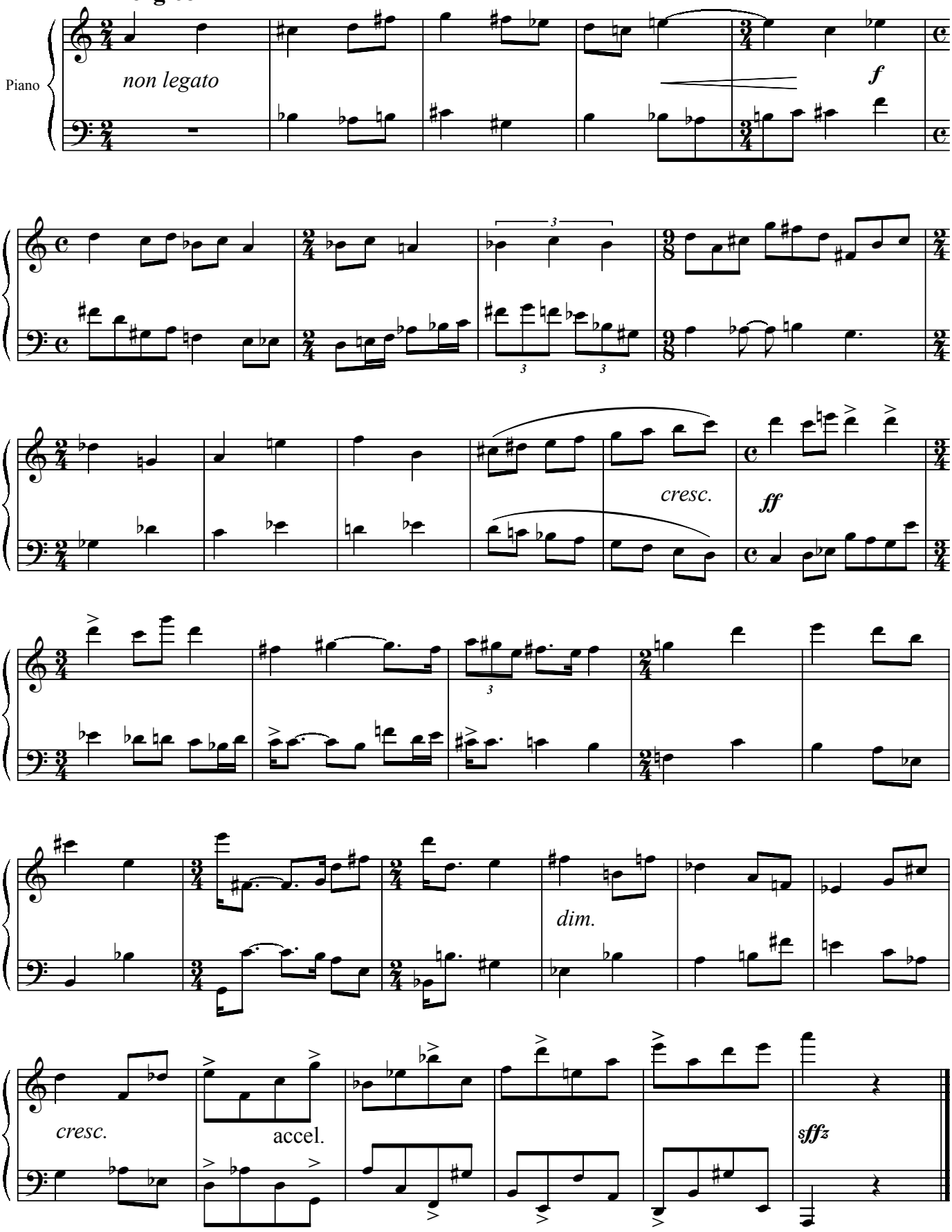

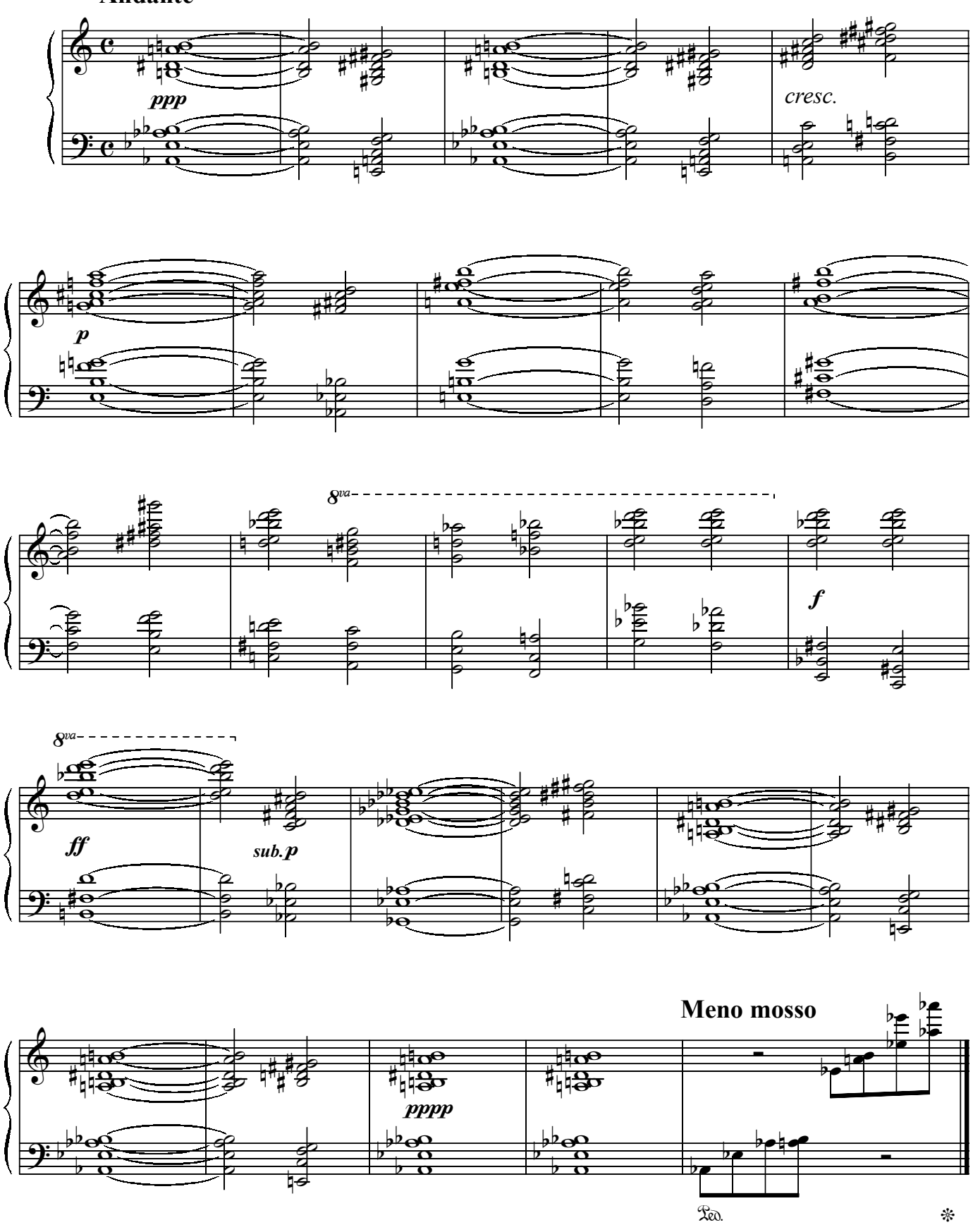
Andante
ppp
cresc.
p
8va
f
8va
ff
sub.p
Meno mosso
pppp
Ped.

March

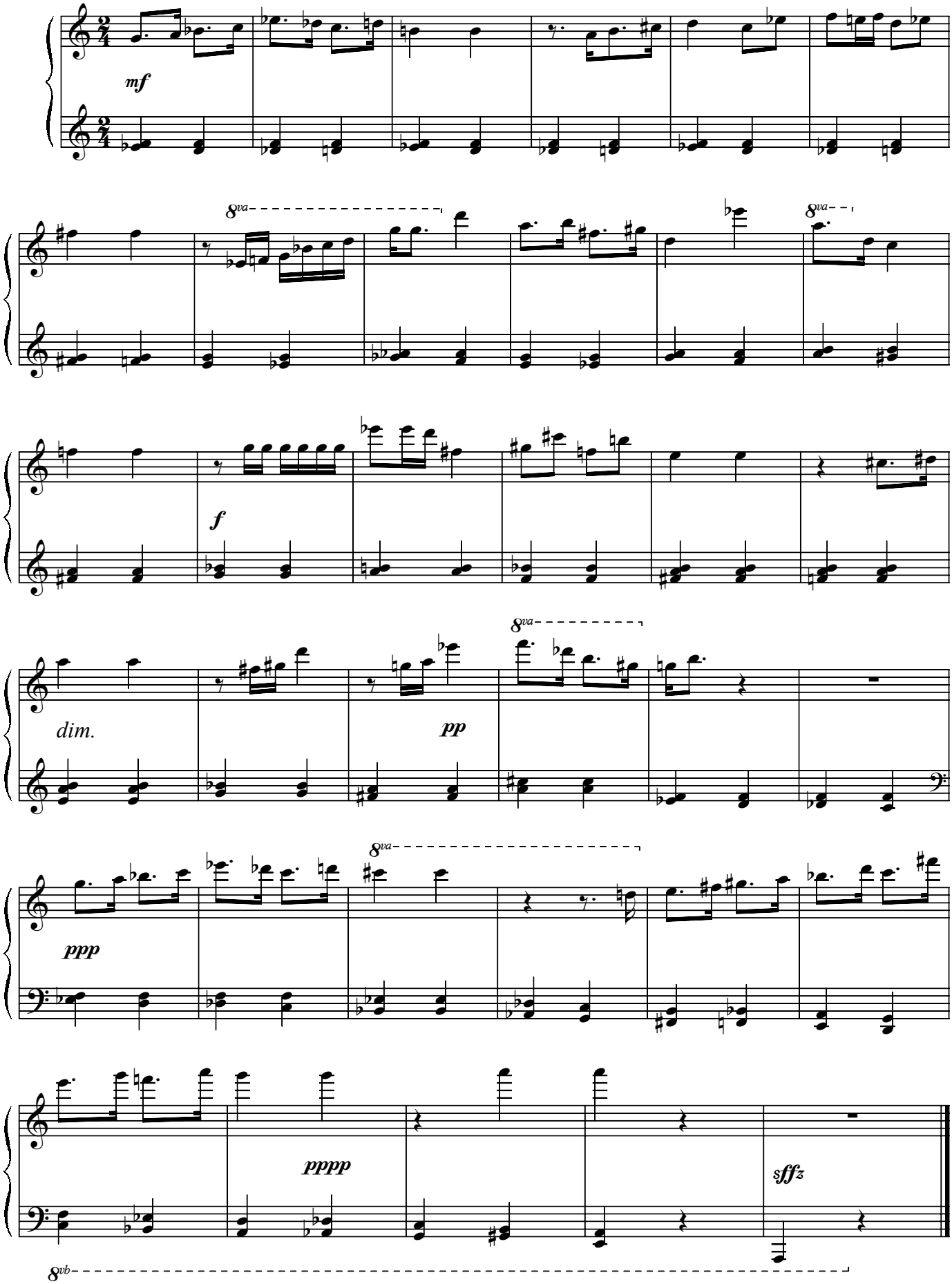

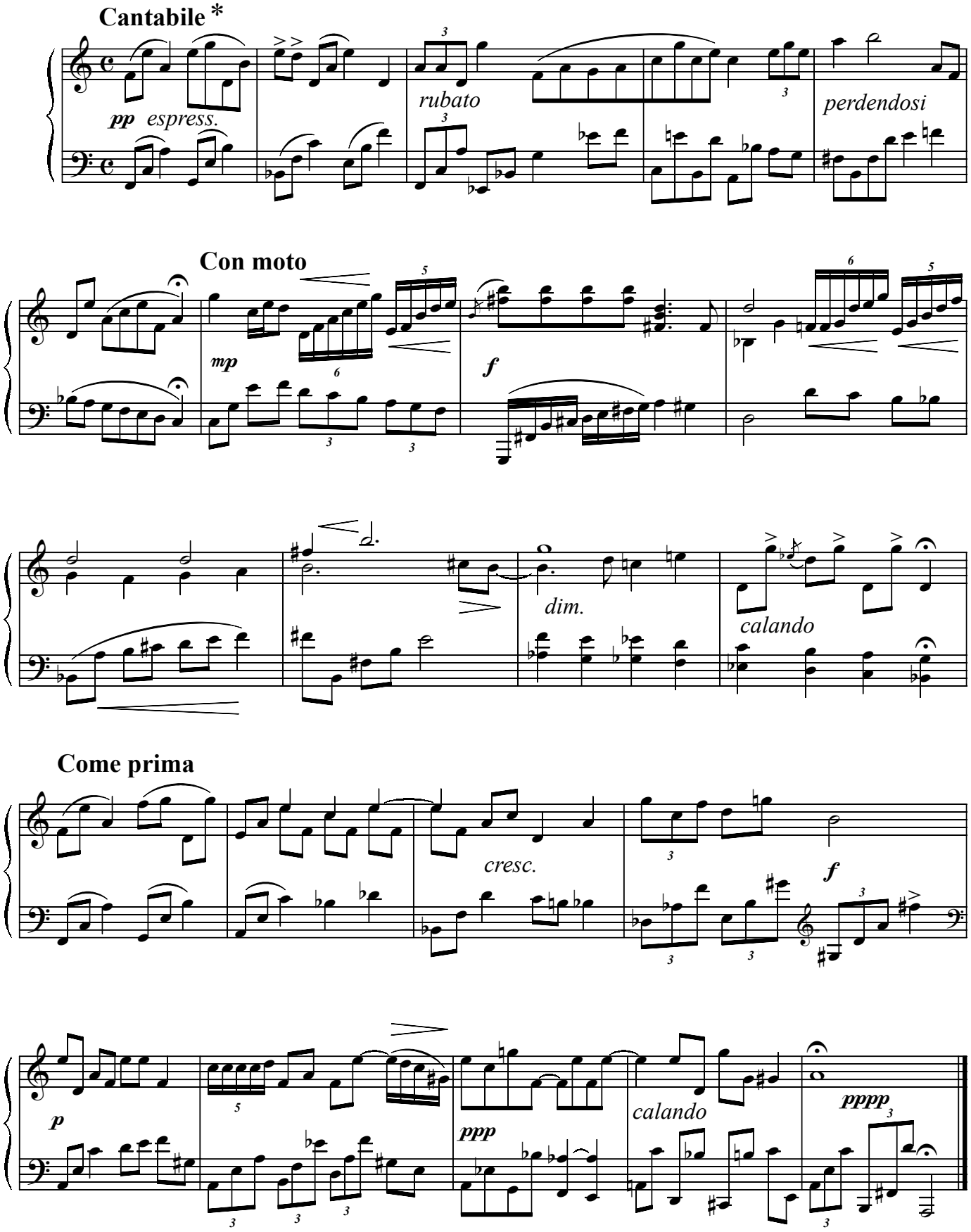

* Original melody by Peter E. Schlein, age five.

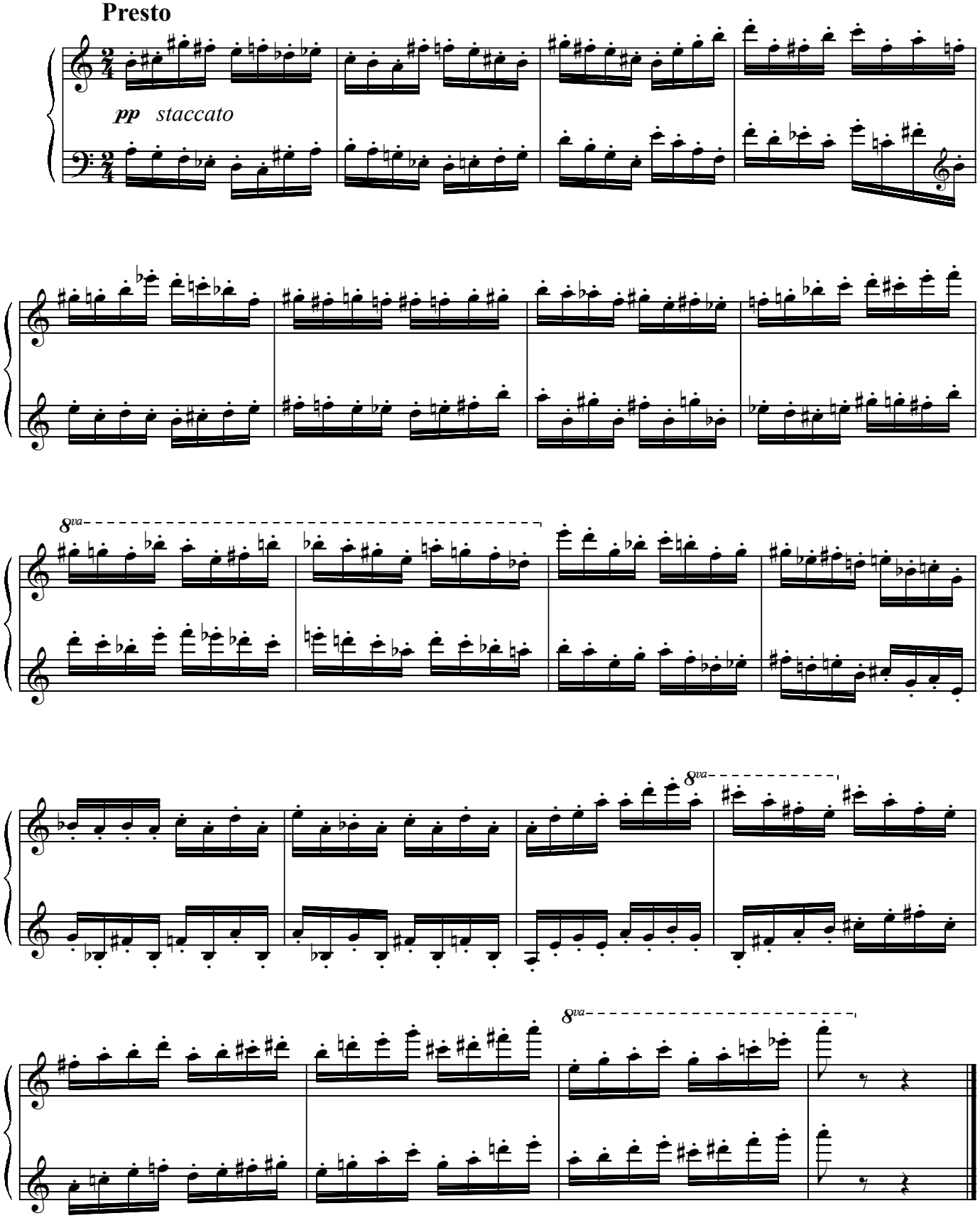
Presto
pp staccato
8va
8va
8va

6.

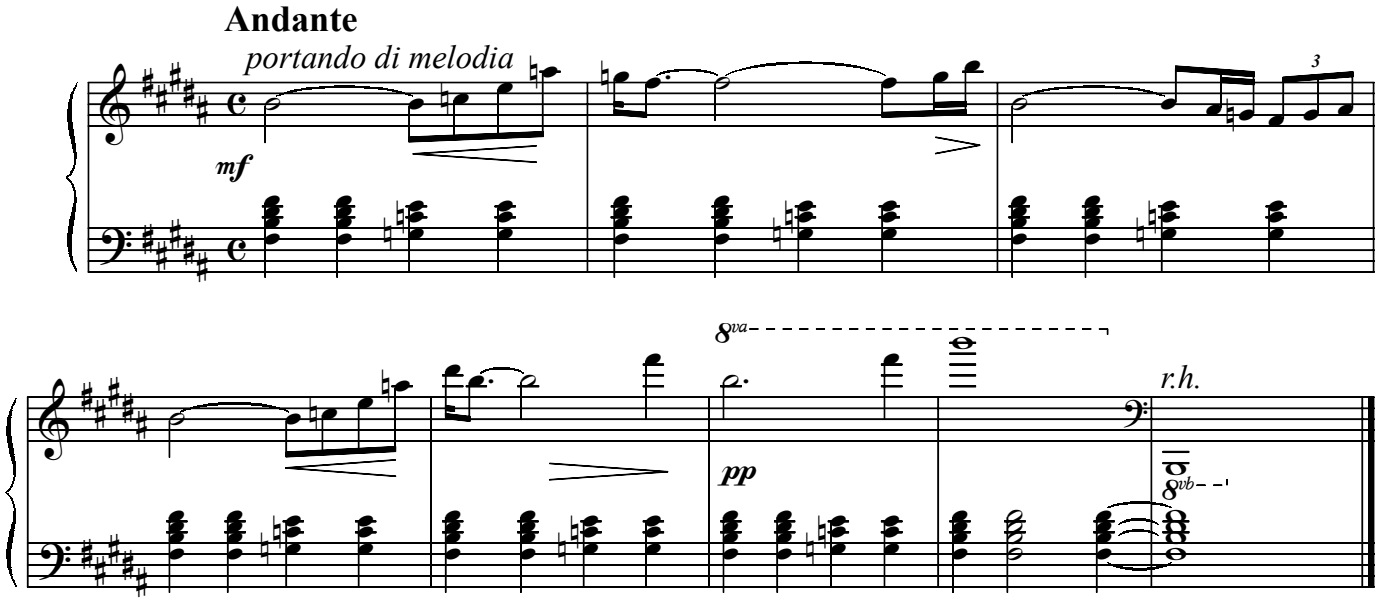

Attacca subito

7.

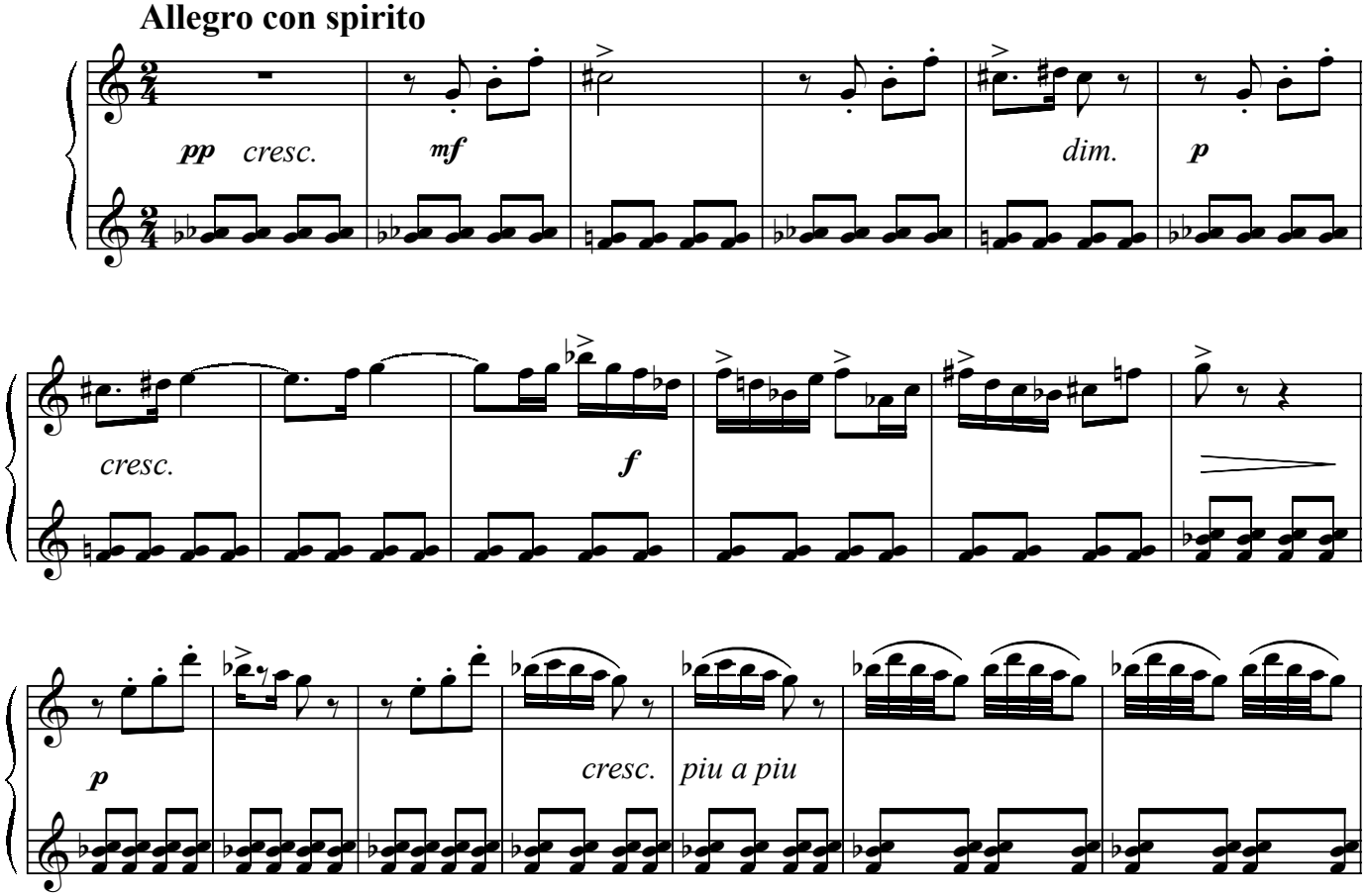

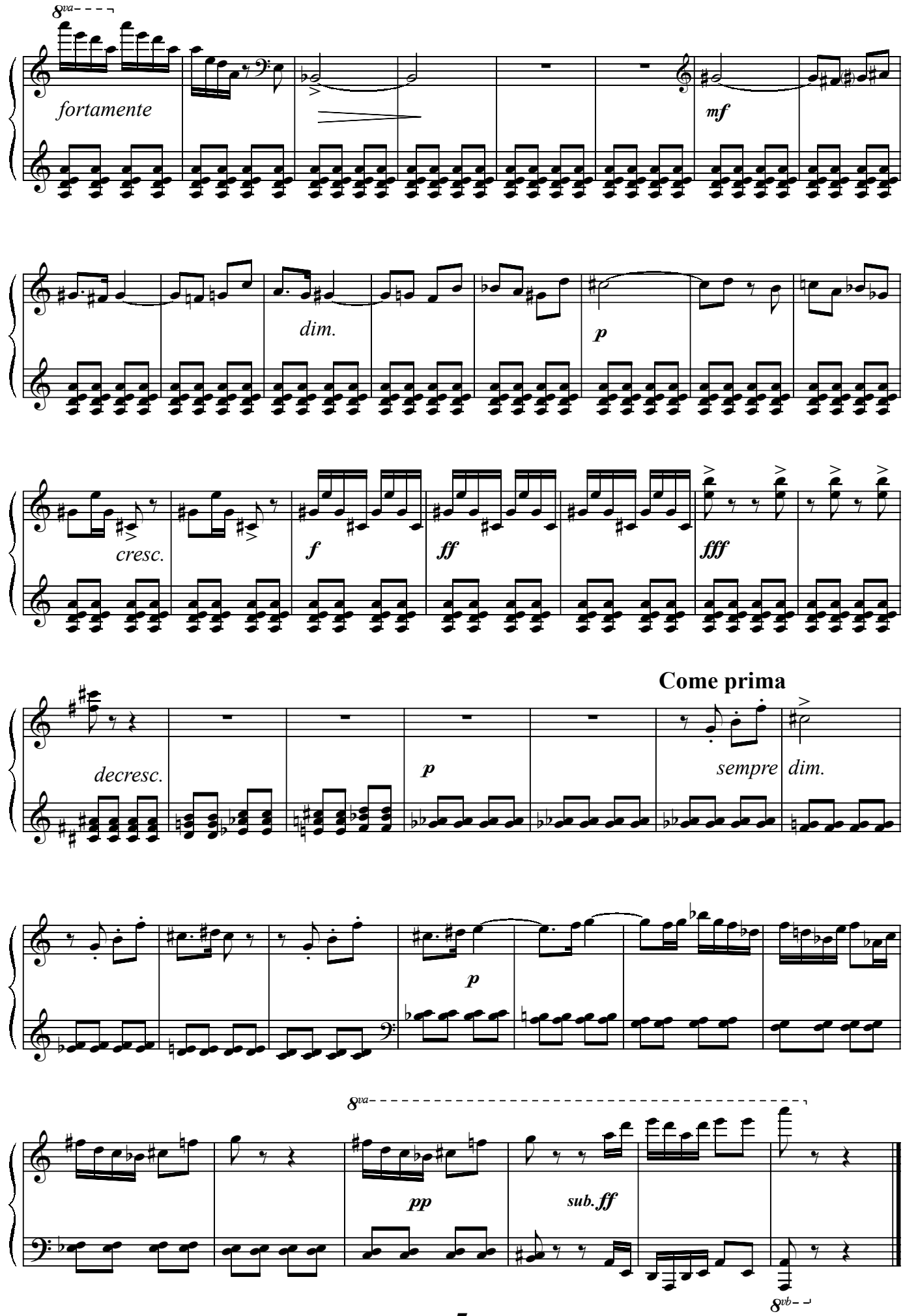
8va
fortamente
mf
dim.
p
cresc.
f
ff
fff
Come prima
decresc.
p
sempre
dim.
p
8va
pp
sub. ff
8vb