Irving SCHLEIN

Preludes for Piano

Book IV

POMERON **P**UBLISHING **C**O.
www.pomeronpublishing.com

ISSM - 66

All International Rights Reserved (A.S.C.A.P.)

© 2003 Peter Schlein
© 1986 The Estate of Irving Schlein

Preludes for Piano

Book IV

1.

Irving SCHLEIN
(1905 - 1986)

Molto pesante **L'istesso tempo**

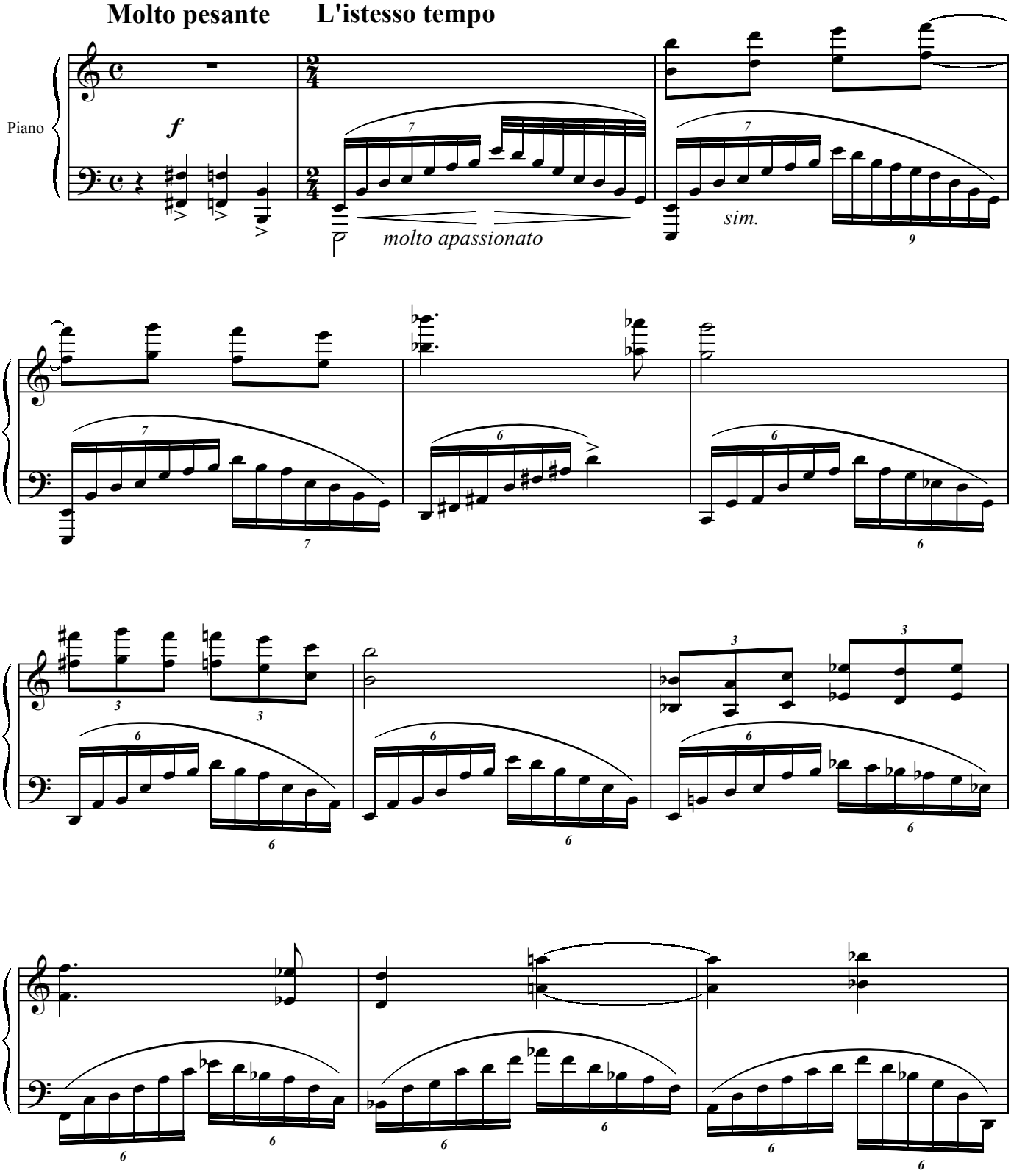

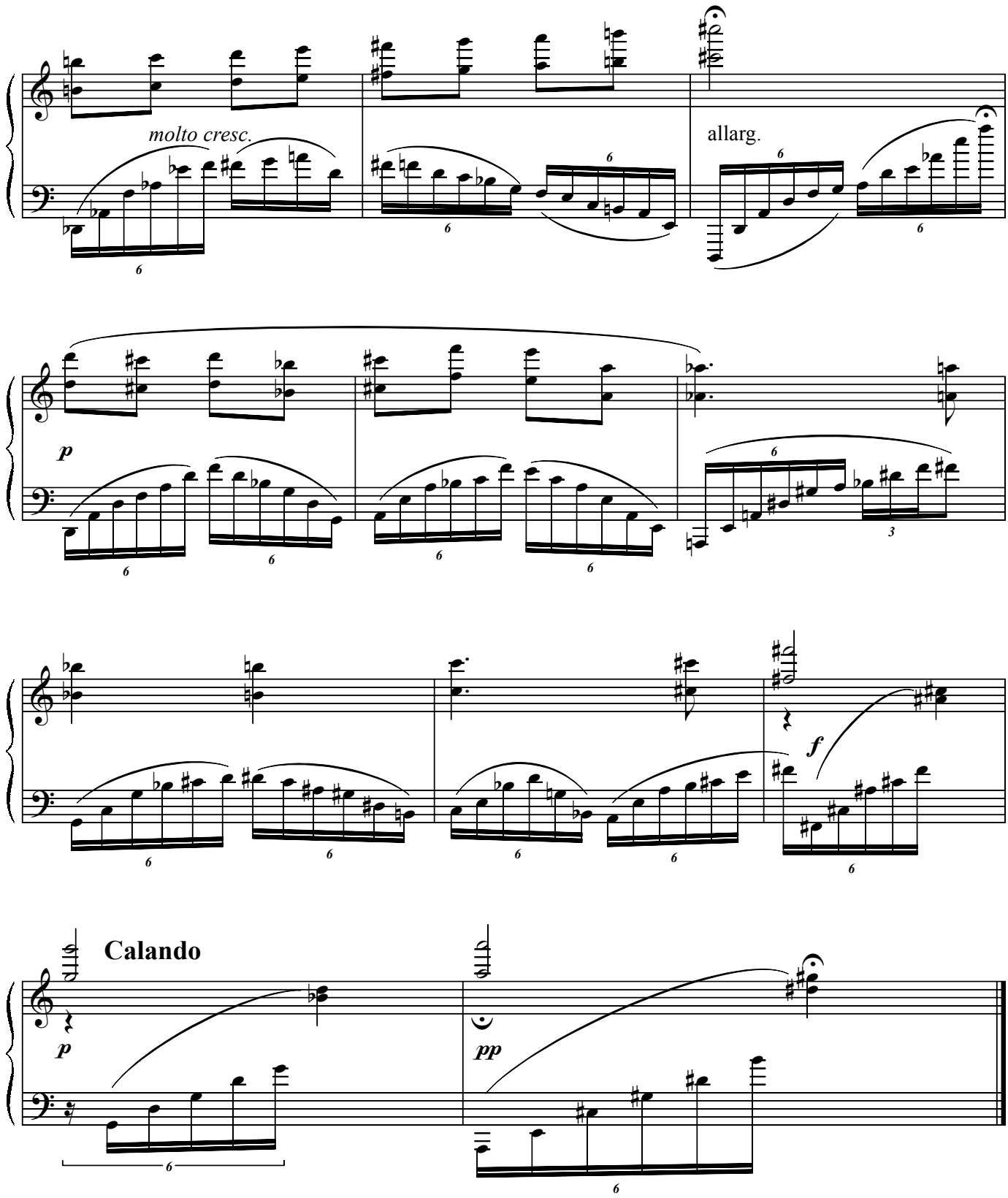
molto cresc.
allarg.
p
f
Calando
p
pp

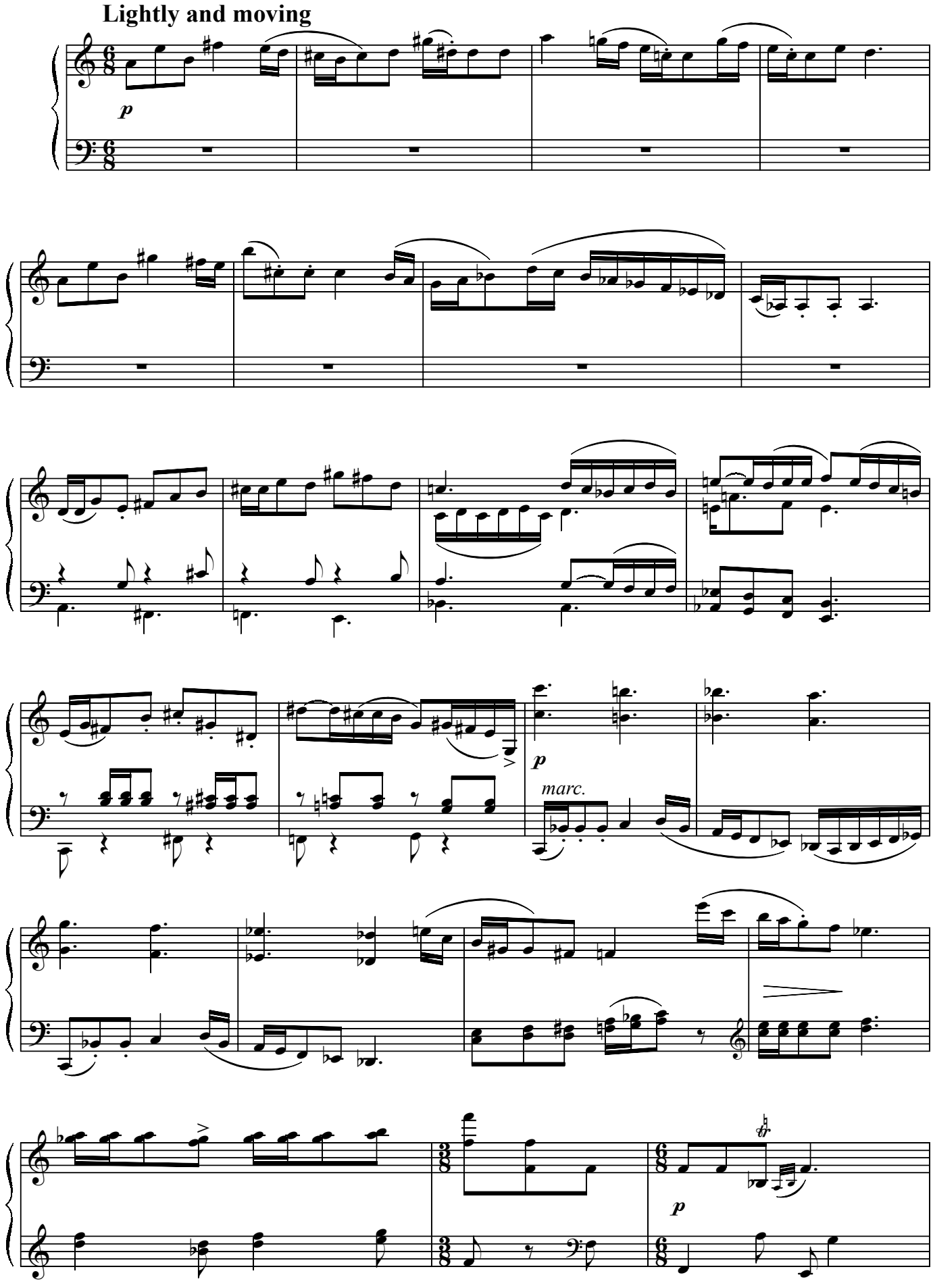
Lightly and moving
p
p
marc.
p

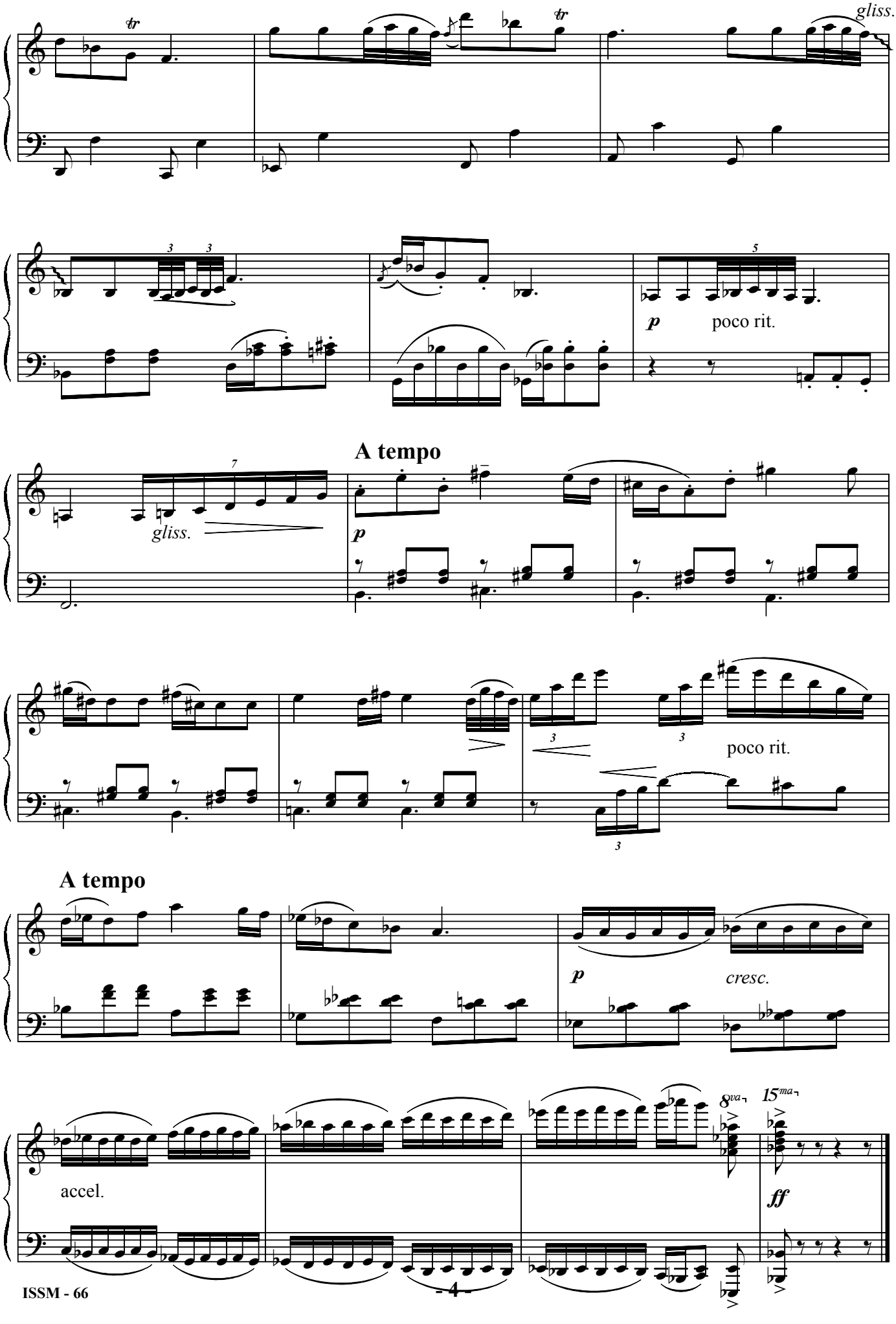
gliss.
poco rit.
A tempo
gliss.
poco rit.
A tempo
cresc.
accel.
8va
15ma
ff

3.

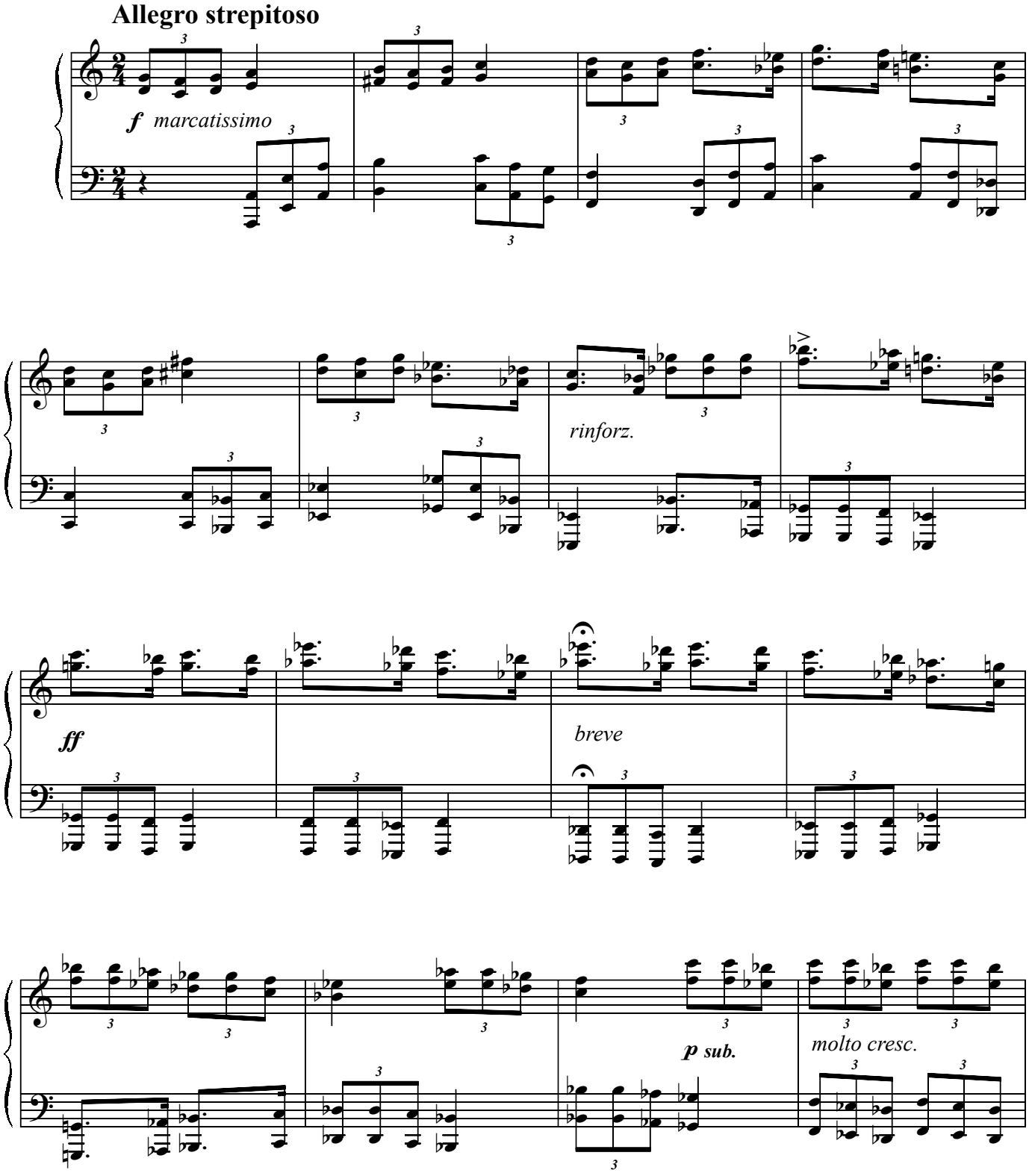
Allegro strepitoso
f marcatissimo
rinforz.
ff
breve
p sub.
molto cresc.

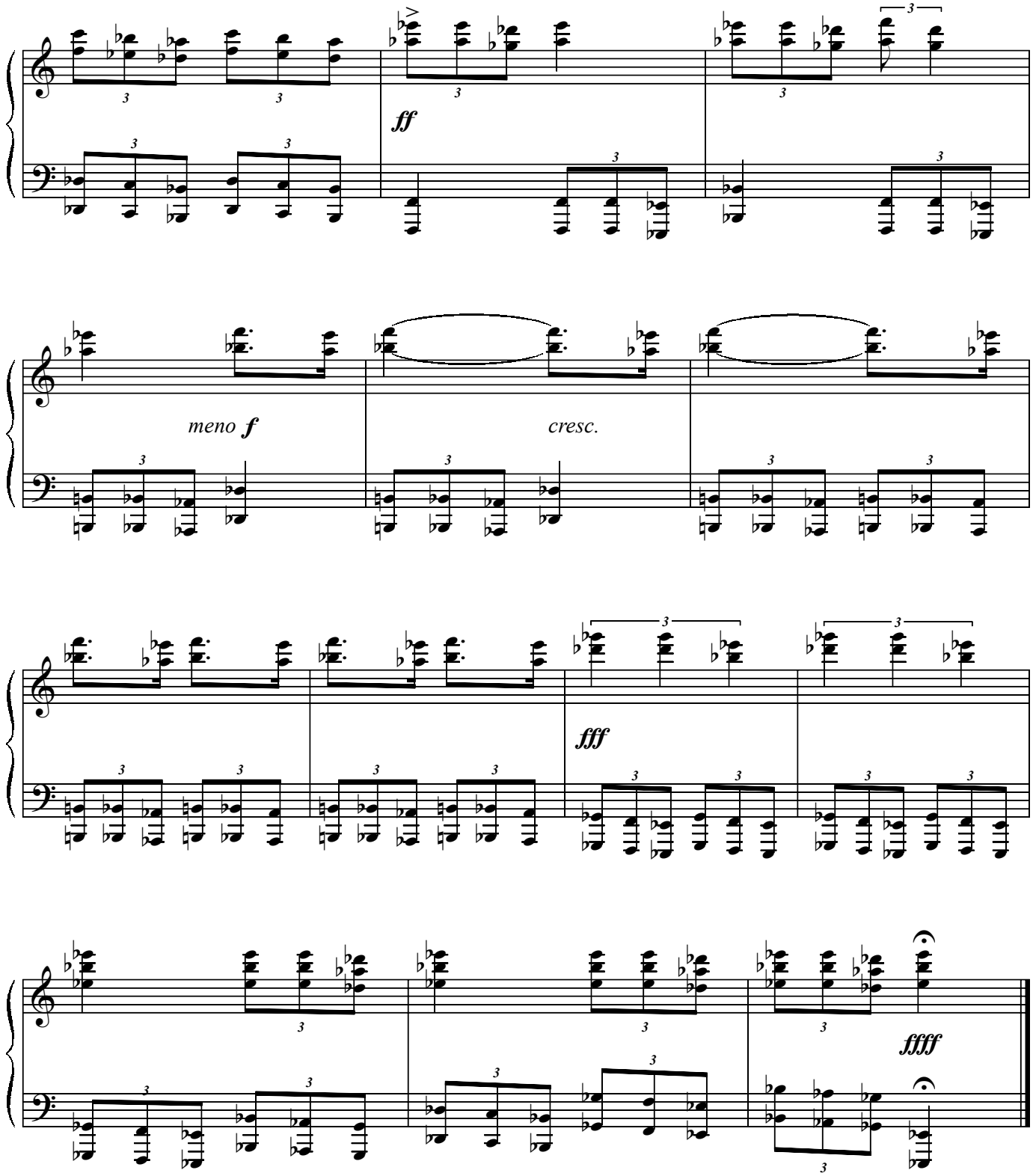

Da Capo ad lib.

4.

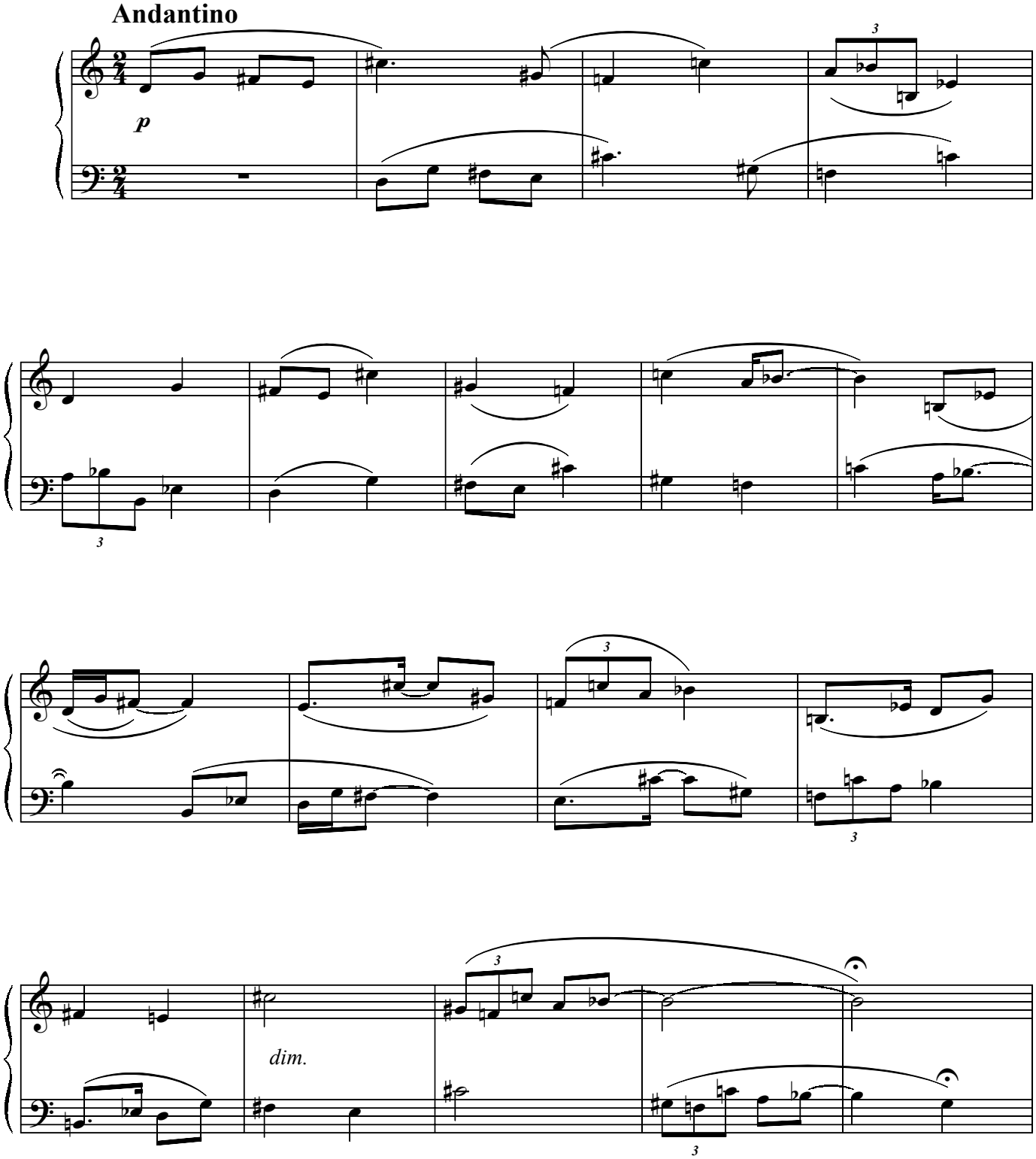

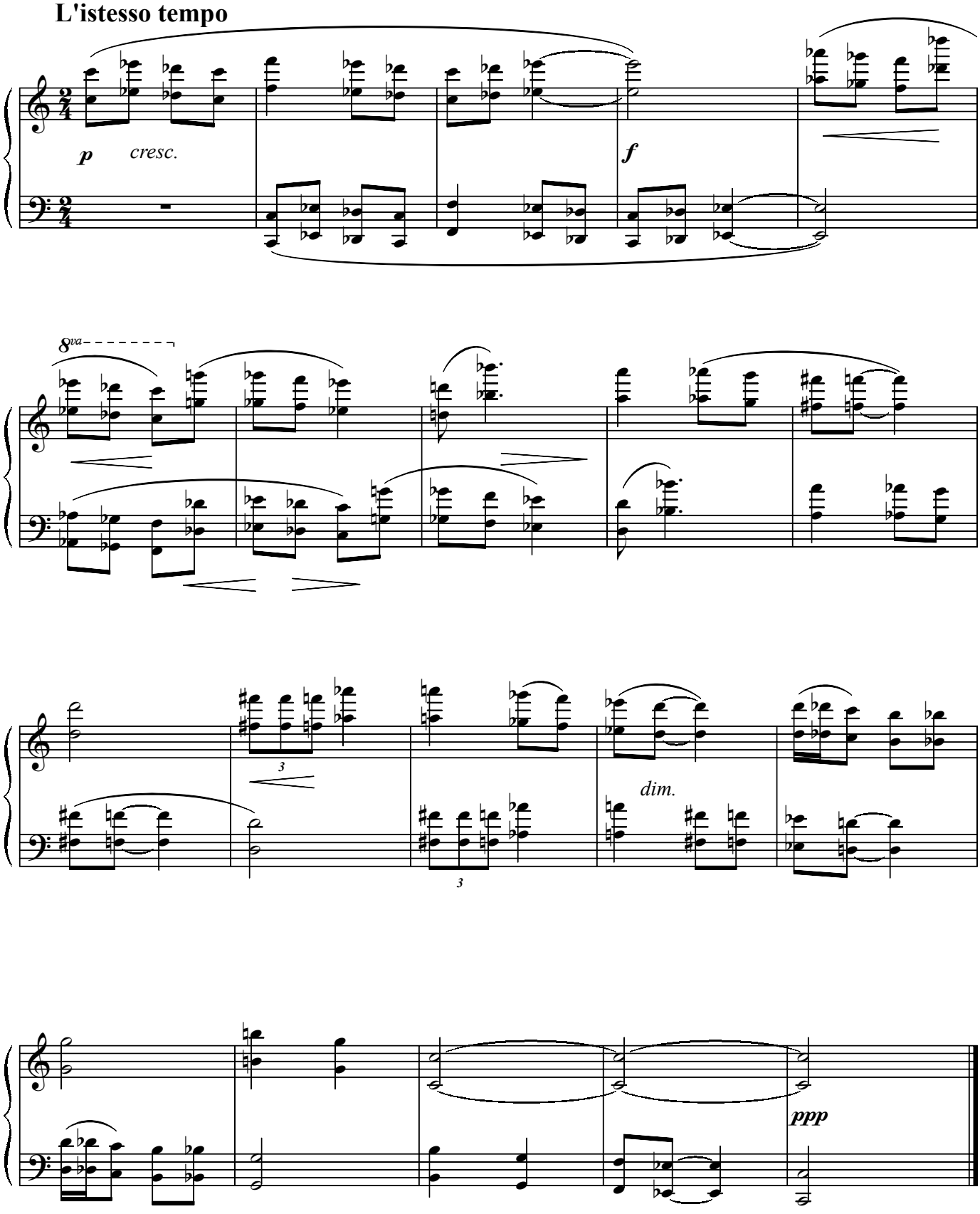
L'istesso tempo
p
cresc.
f
8va
3
3
dim.
ppp

5.

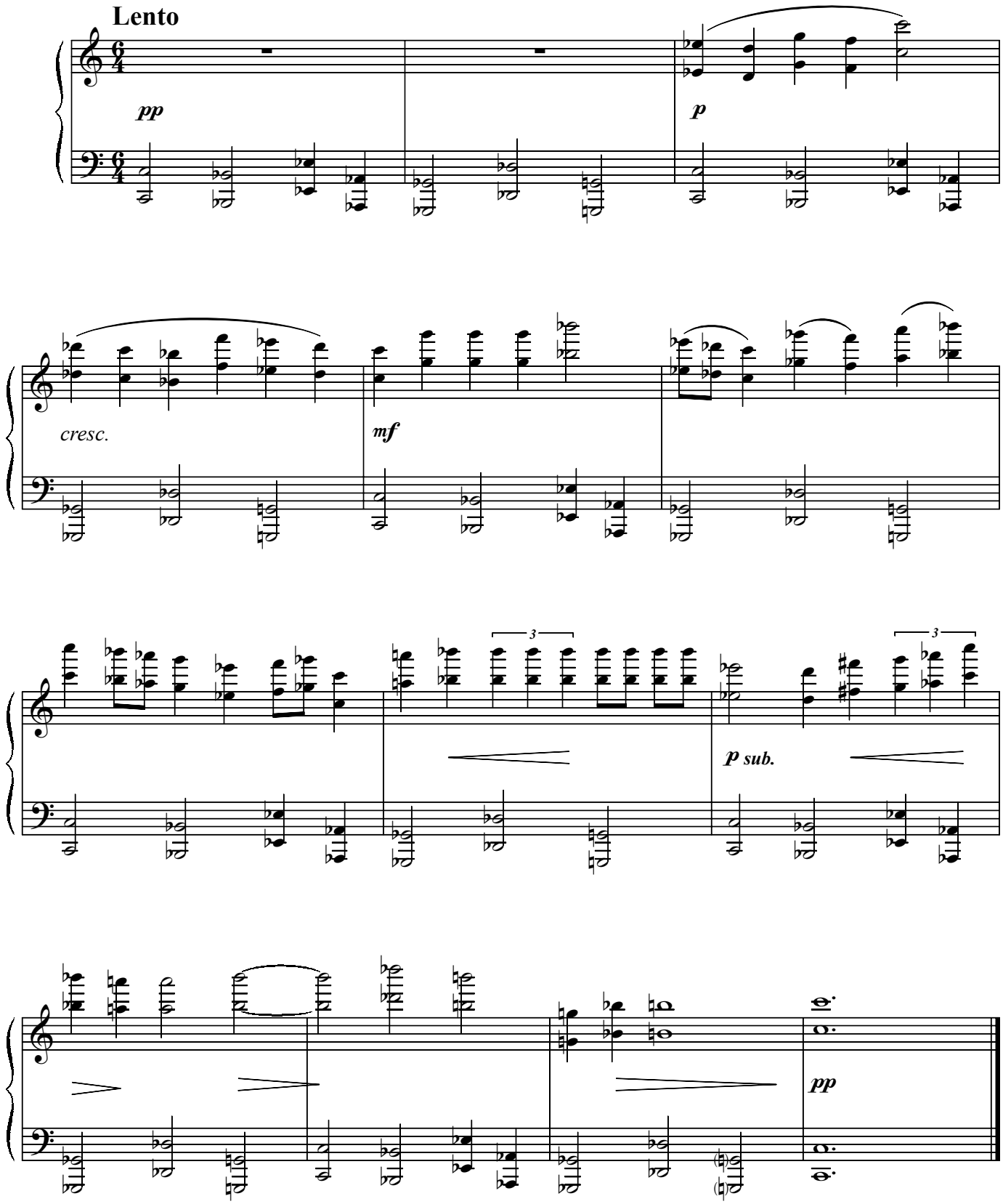

6.

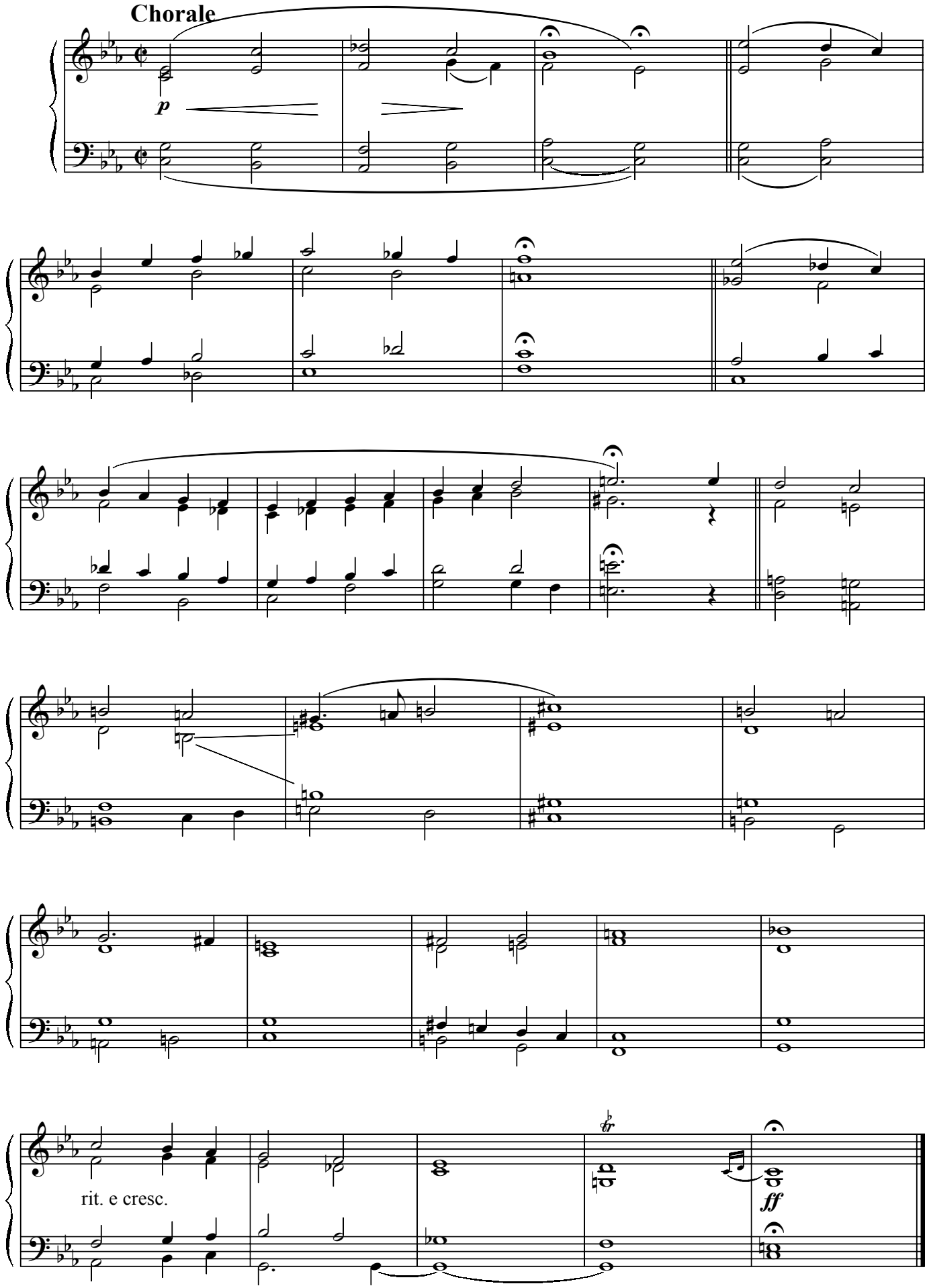

7.

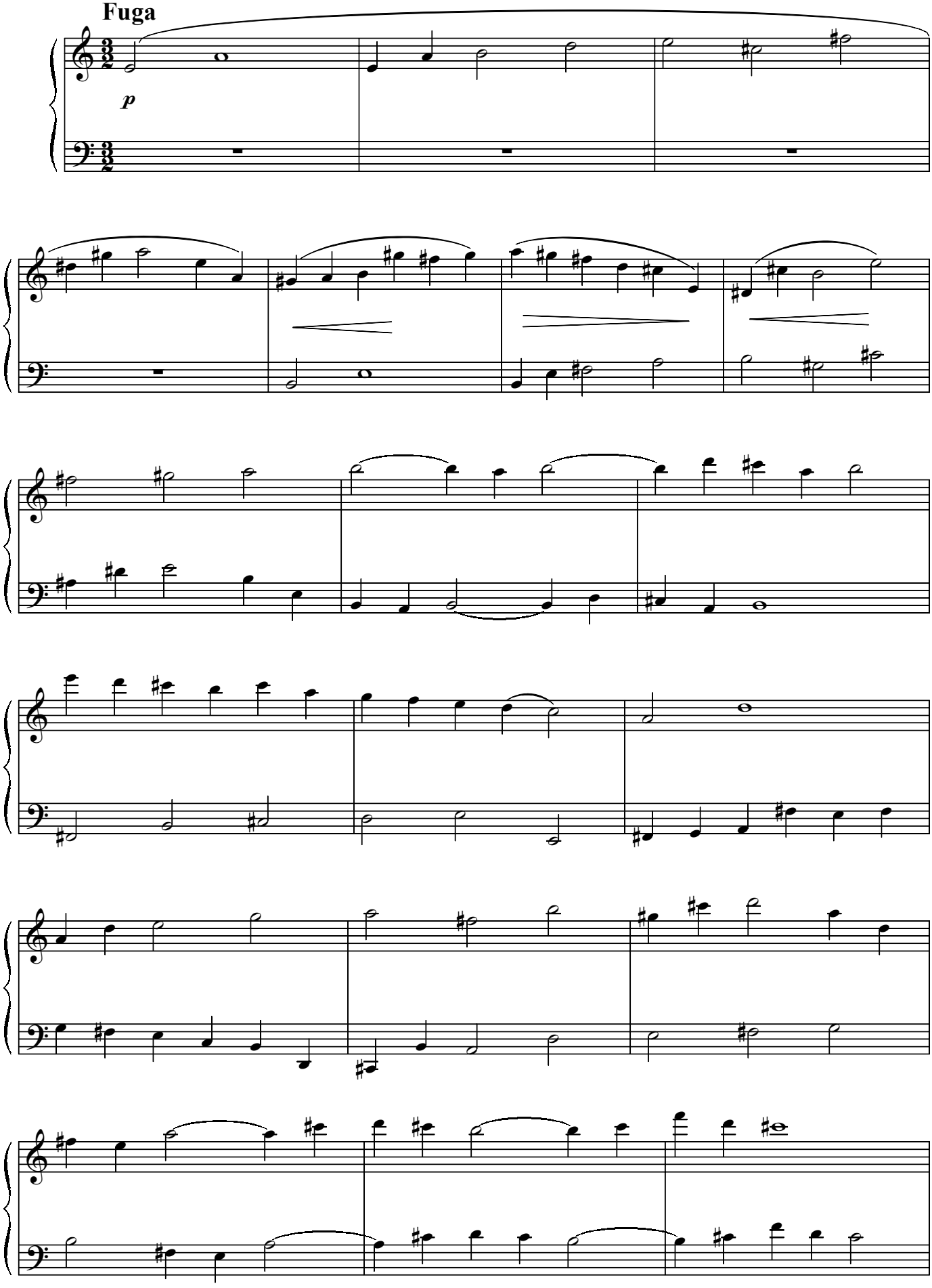

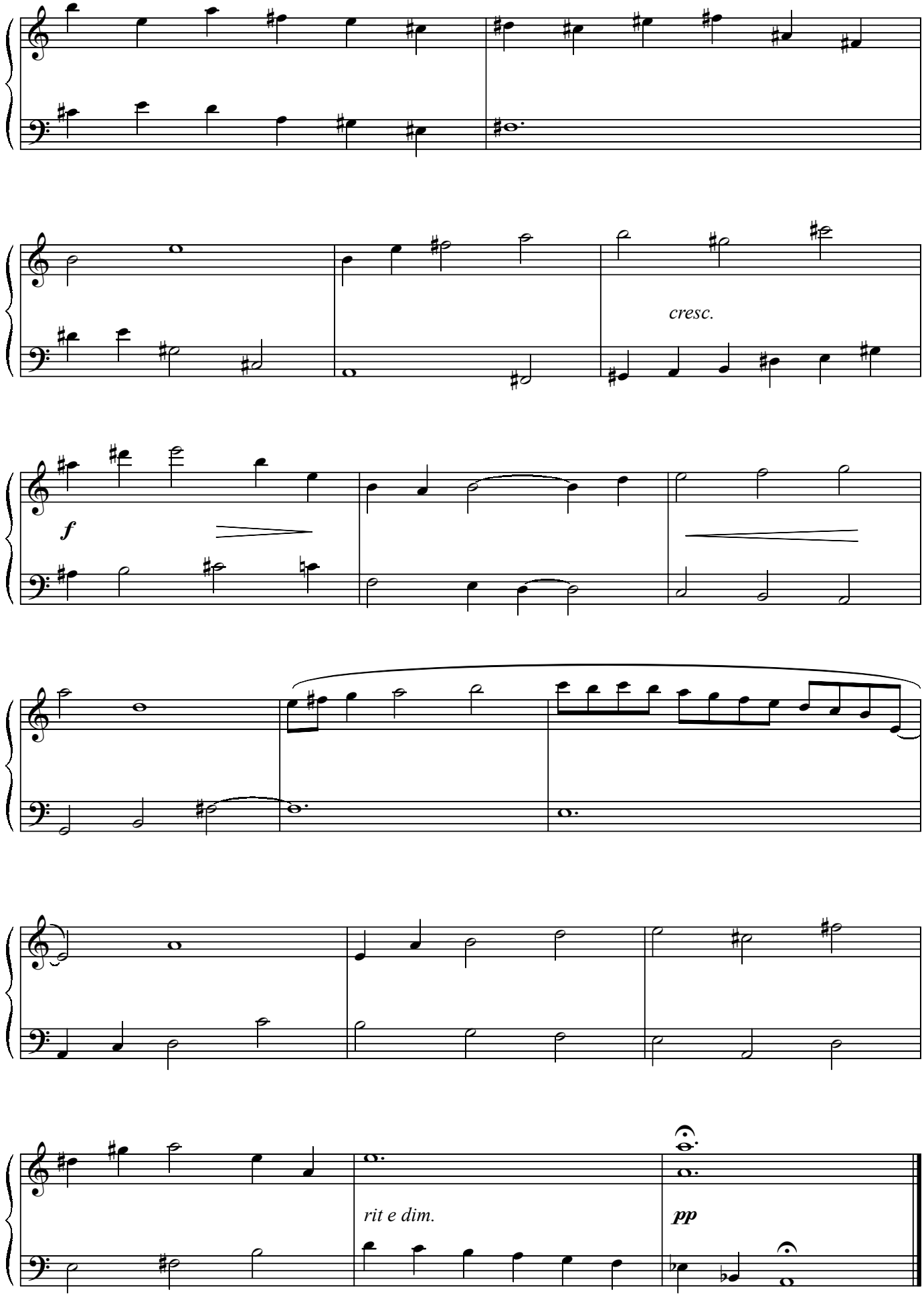
cresc.
f
rit e dim.
pp

8. Finale

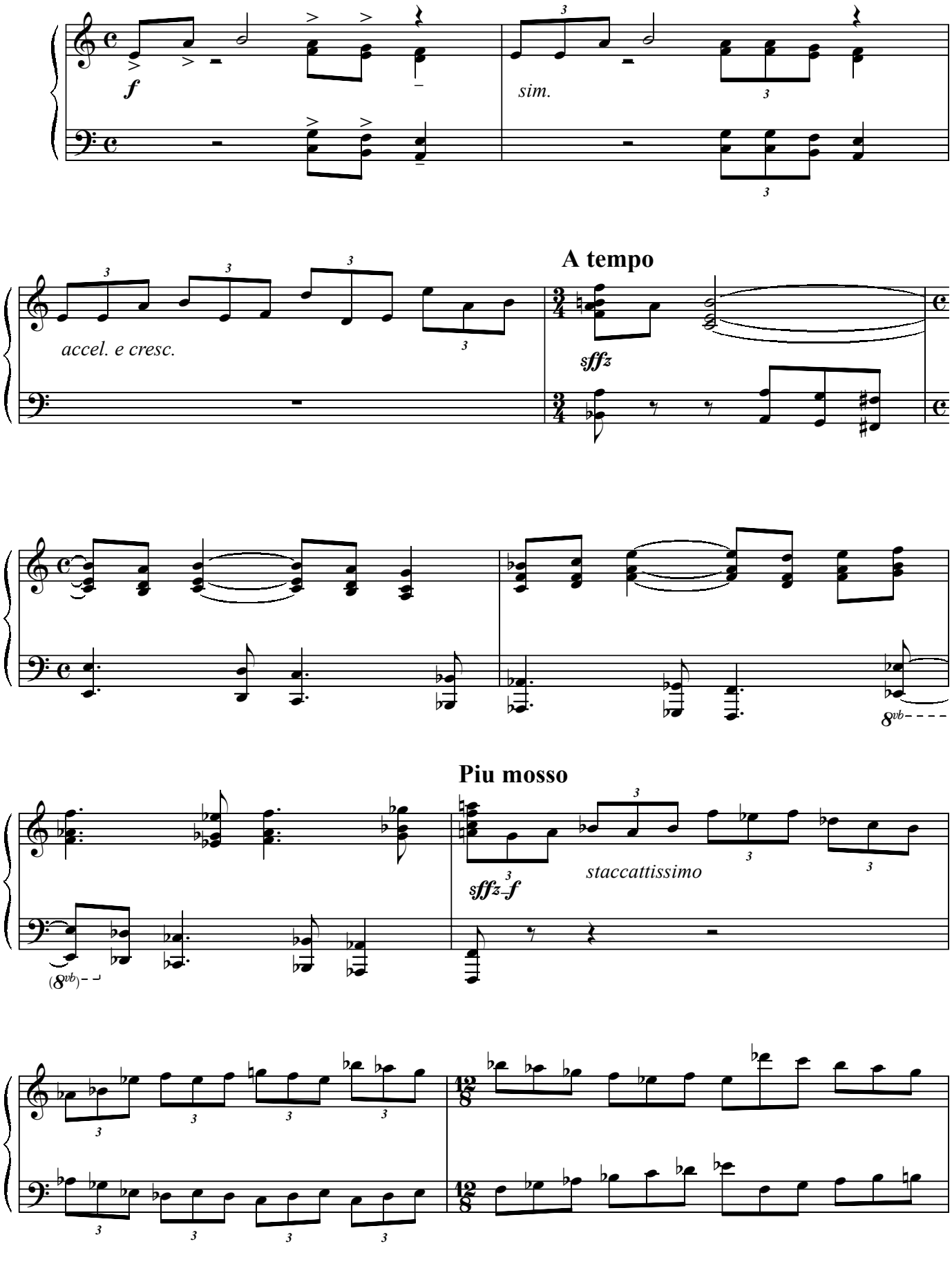
f
sim.
A tempo
accel. e cresc.
sffz
8vb
Piu mosso
sffz f
staccattissimo
(8vb)

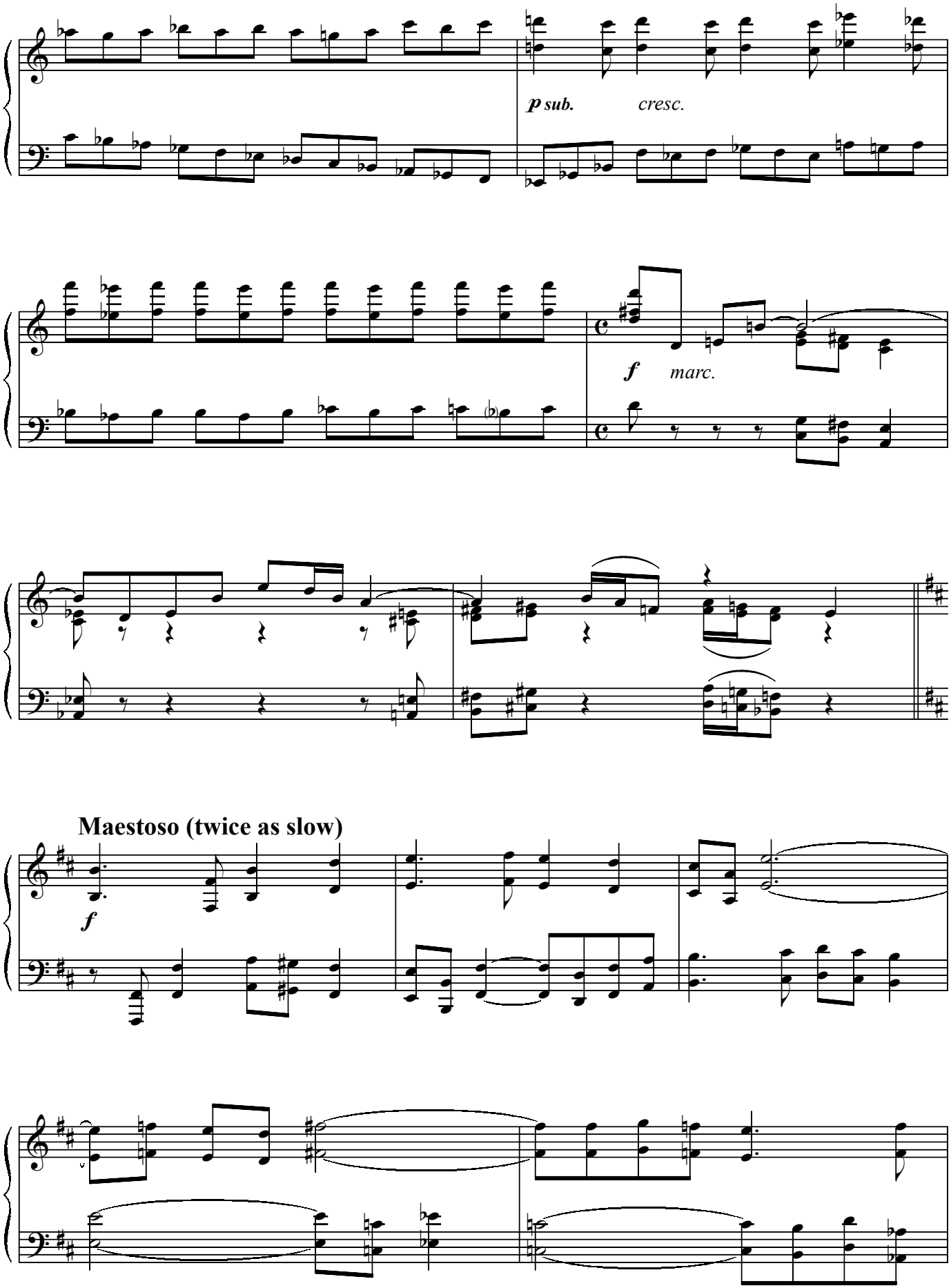
p sub.
cresc.
f
marc.
Maestoso (twice as slow)
f

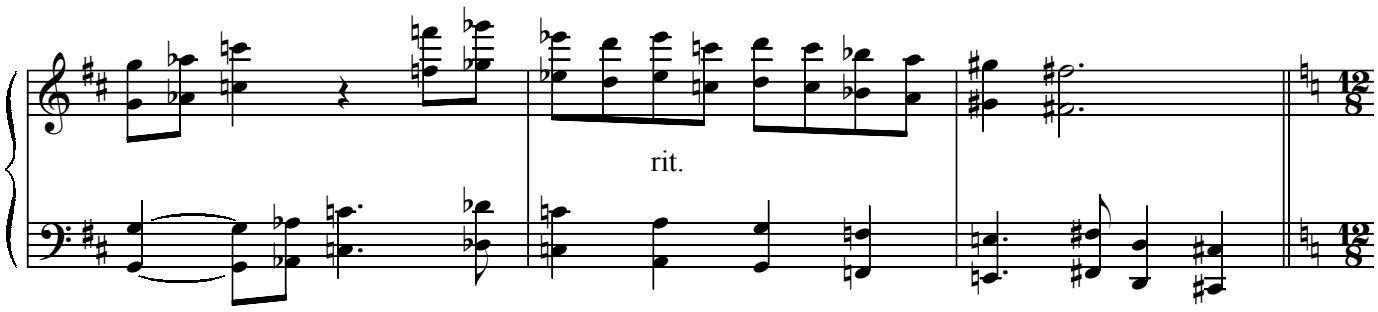

Tempo primo

