Irving SCHLEIN

Preludes for Piano

Book V

POMERON **P**UBLISHING **C**O.
www.pomeronpublishing.com

ISSM - 67

All International Rights Reserved (A.S.C.A.P.)

© 2003 Peter Schlein
© 1986 The Estate of Irving Schlein

Preludes for Piano

Book V

1.

Irving SCHLEIN
(1905 - 1986)

Vivace

Piano

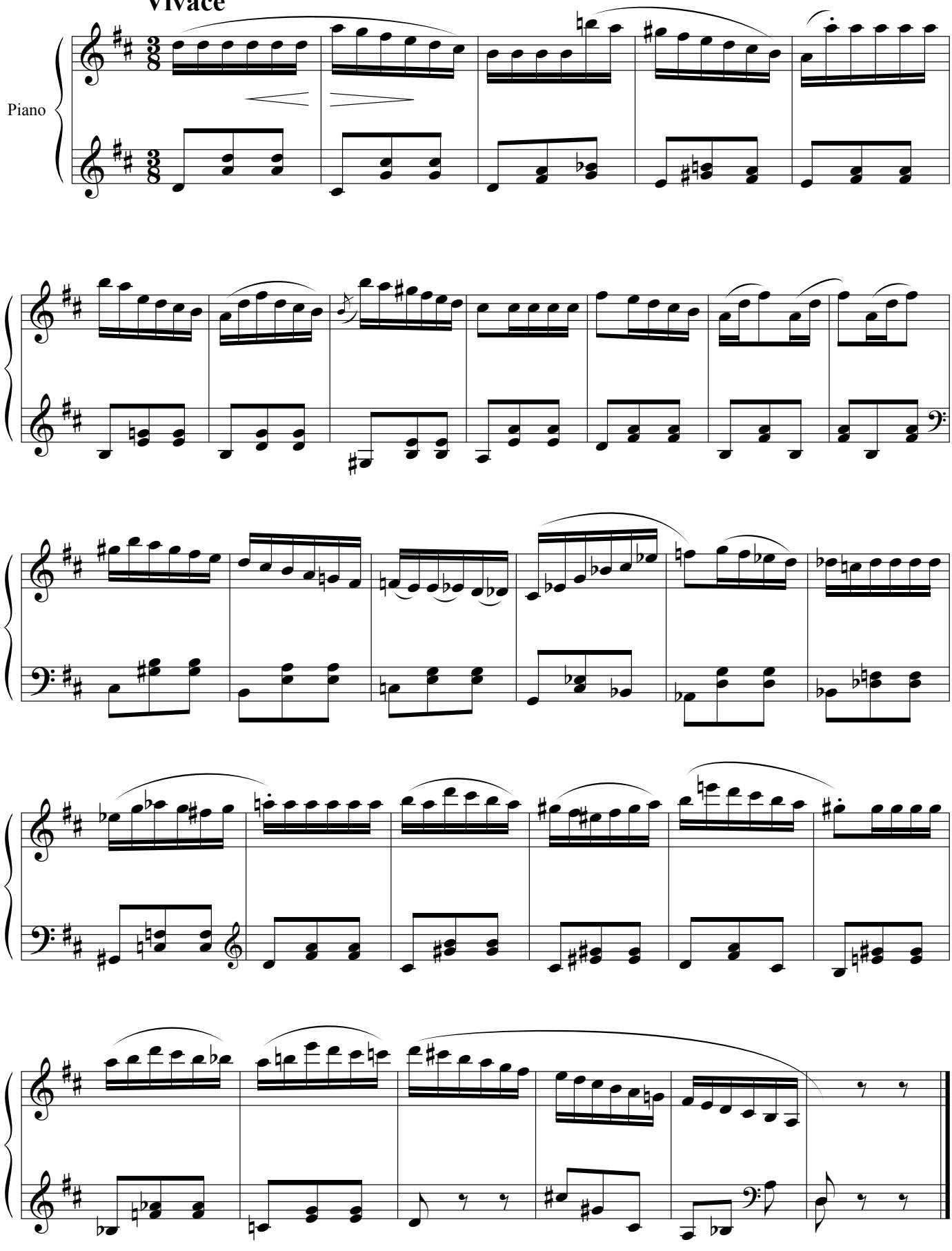

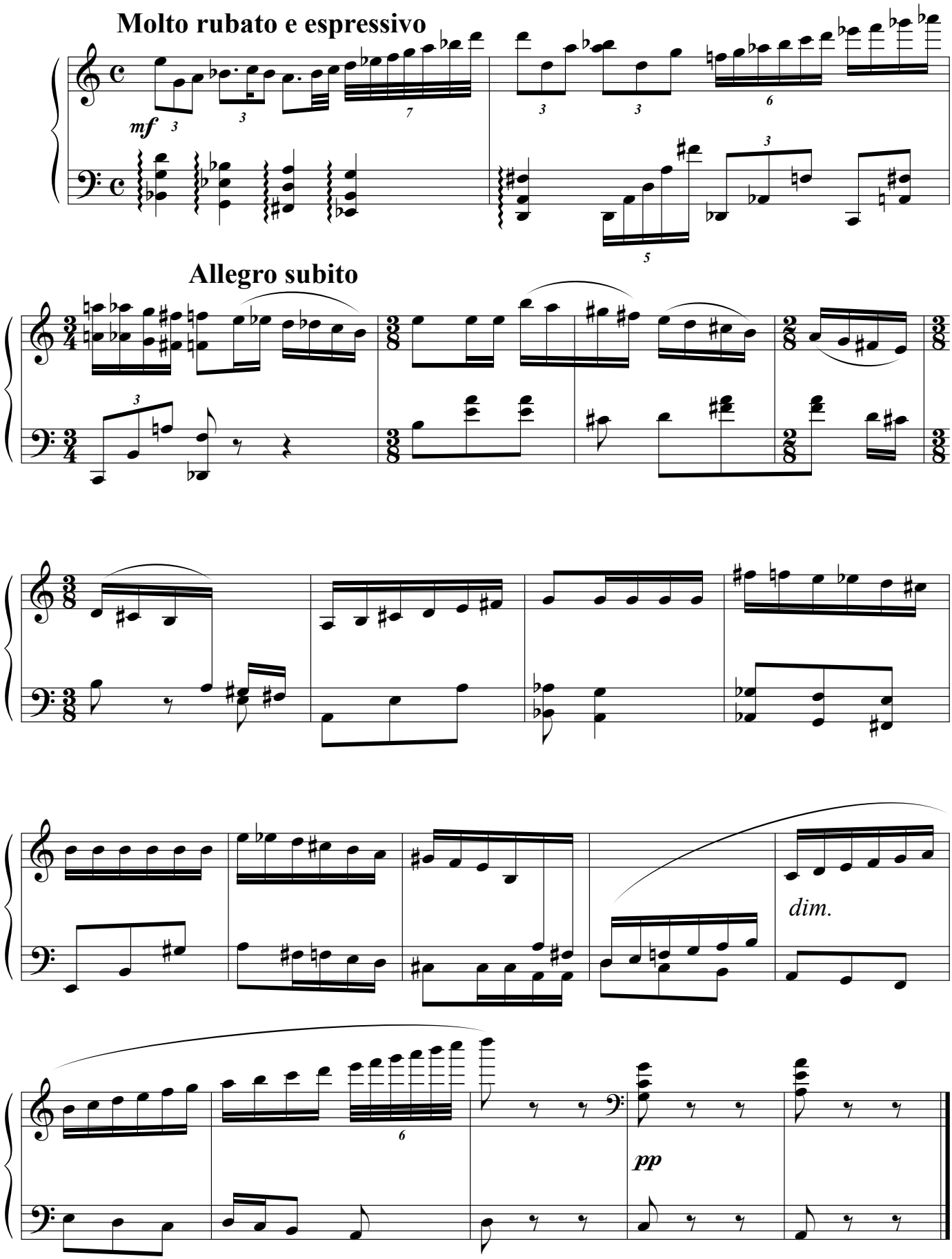
Molto rubato e espressivo
mf
Allegro subito
dim.
pp

3.

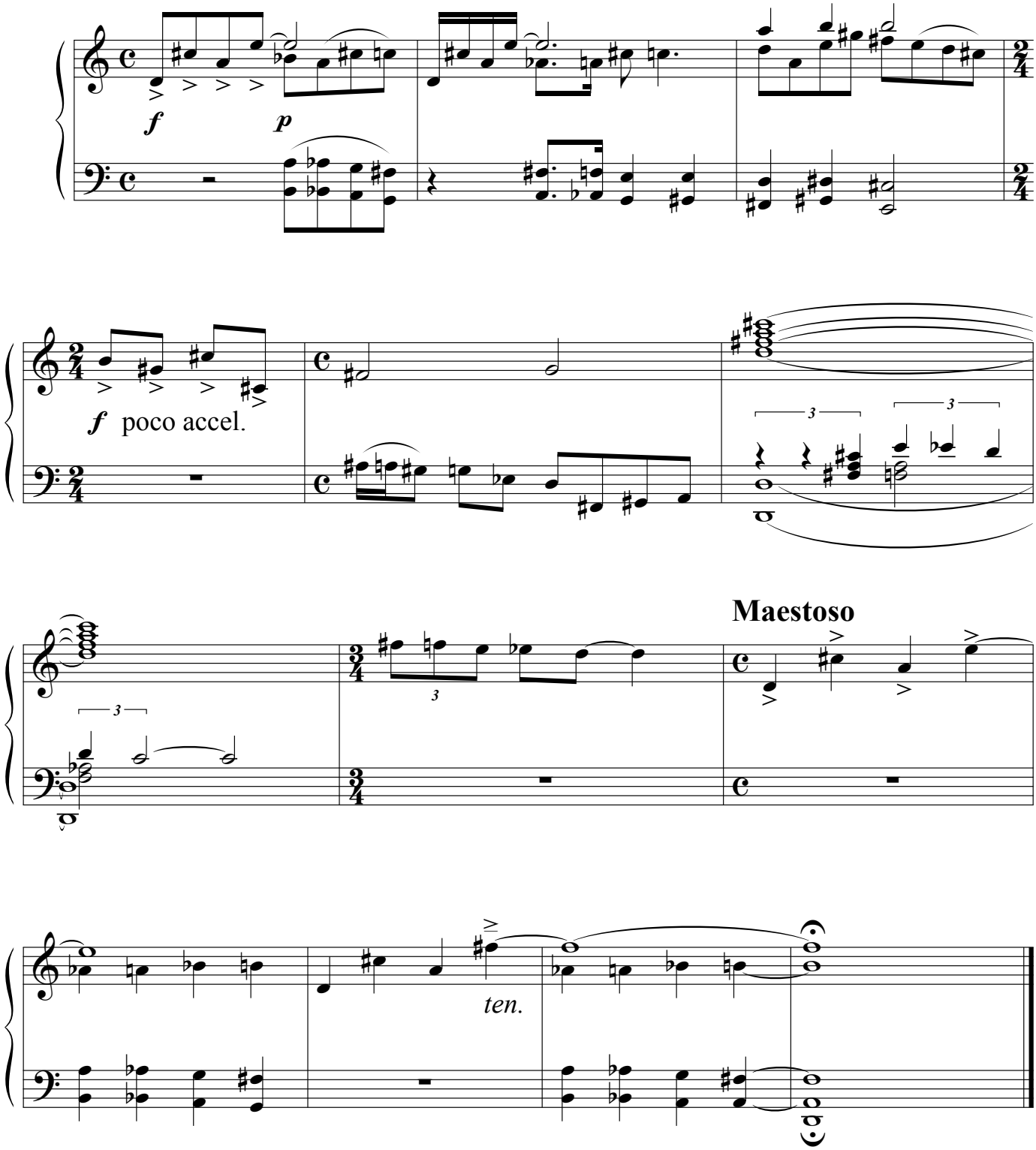

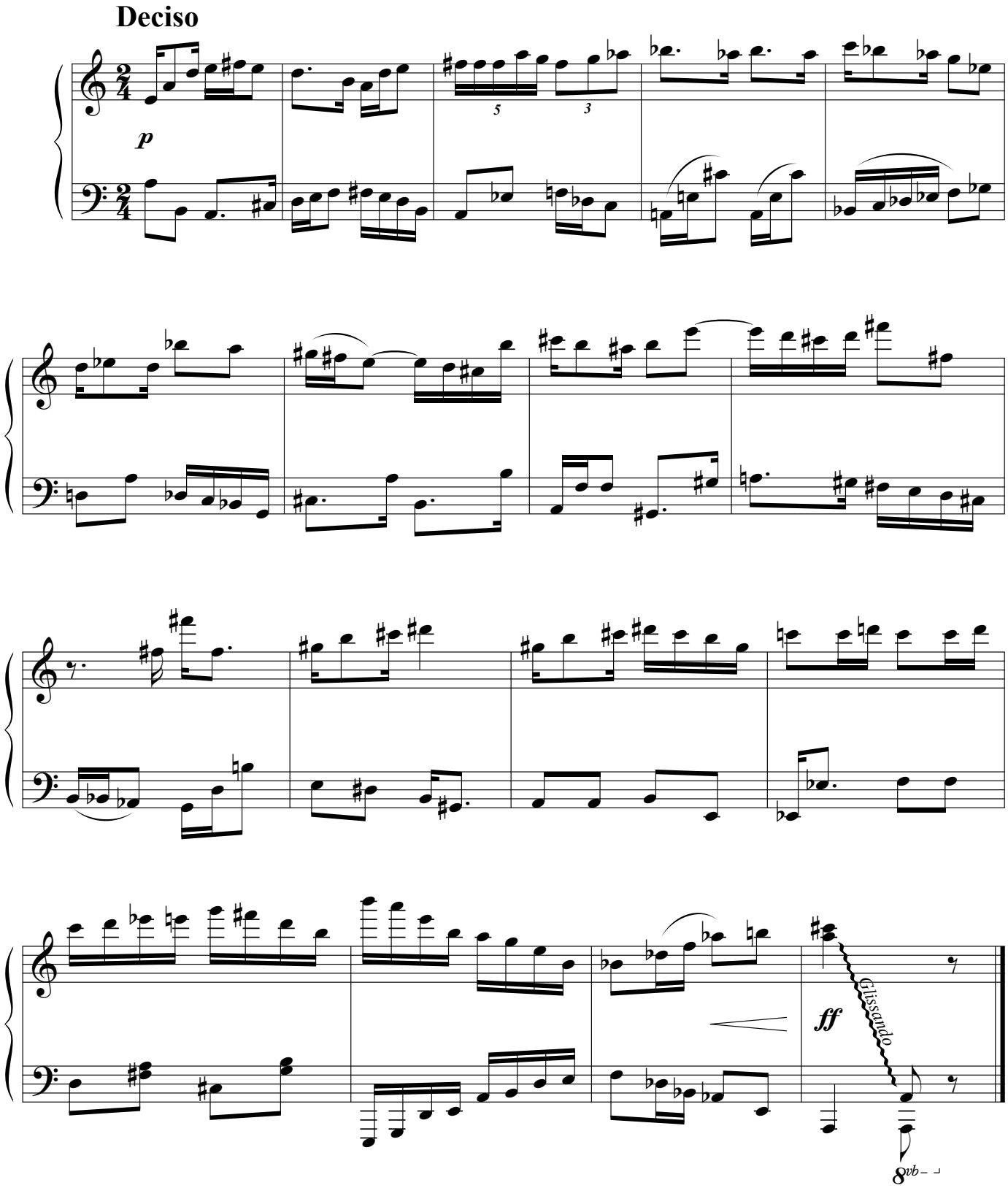
Deciso
p
5
3
ff
Glissando
8vb

5.

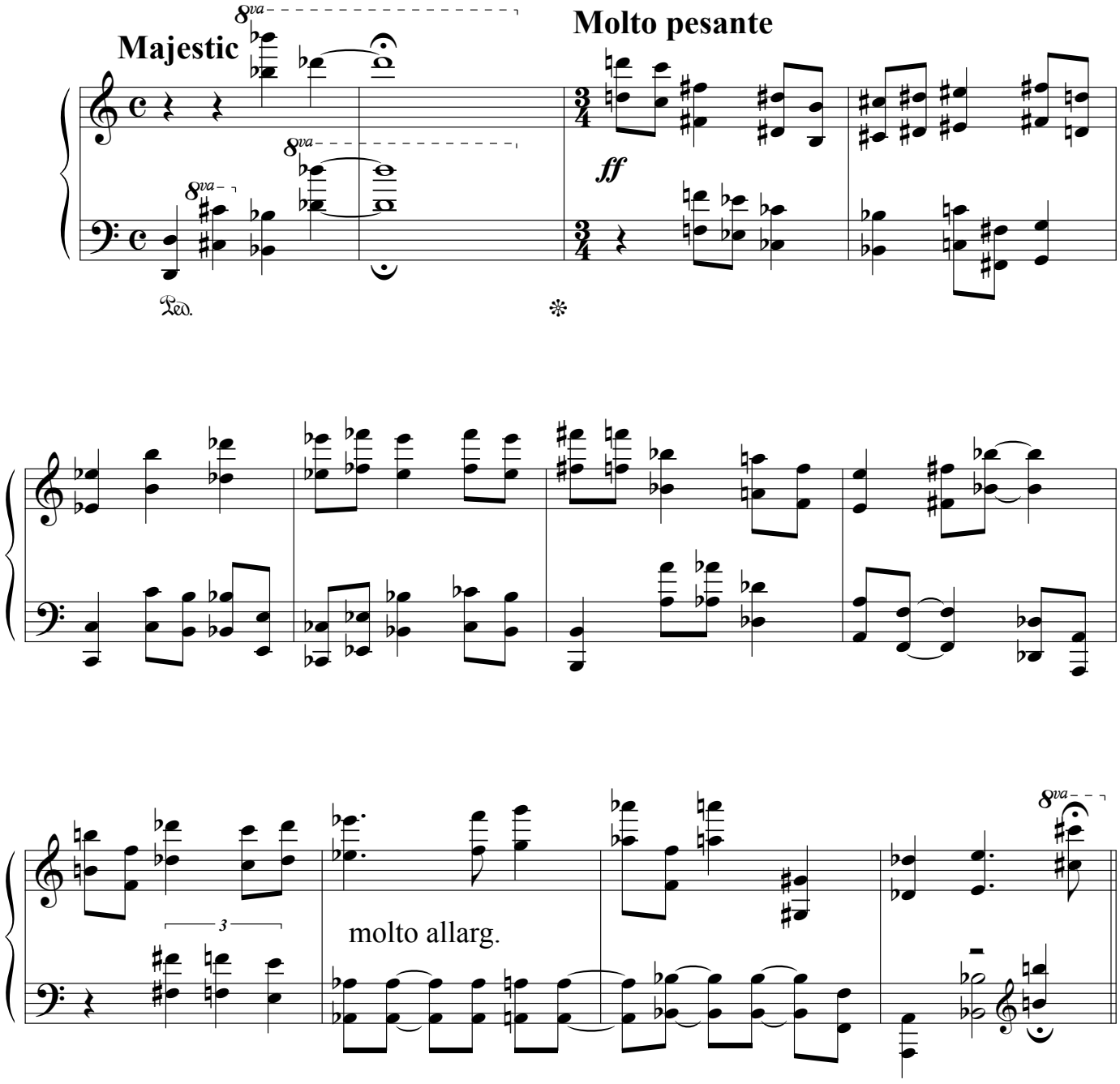

6.

"Supplement I"

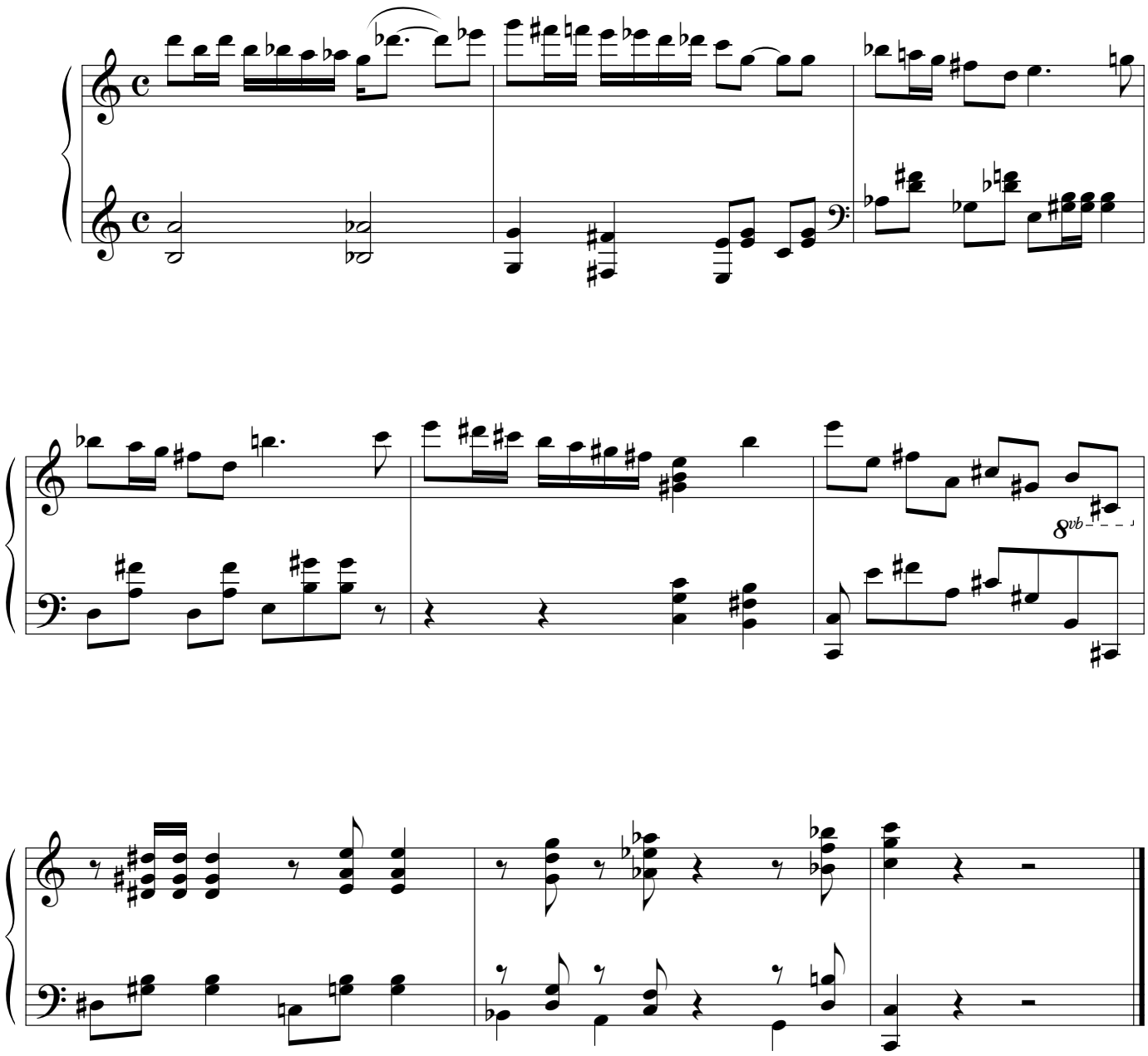

7.

"Supplement II"

