Irving SCHLEIN

Preludes for Piano

Book VII

(Preludes Again!)

POMERON **P**UBLISHING **C**O.
www.pomeronpublishing.com

ISSM - 69

All International Rights Reserved (A.S.C.A.P.)

© 2003 Peter Schlein
© 1986 The Estate of Irving Schlein

Preludes - Again!

Book VII

1.

Irving SCHLEIN
(1905 - 1986)

Allegretto

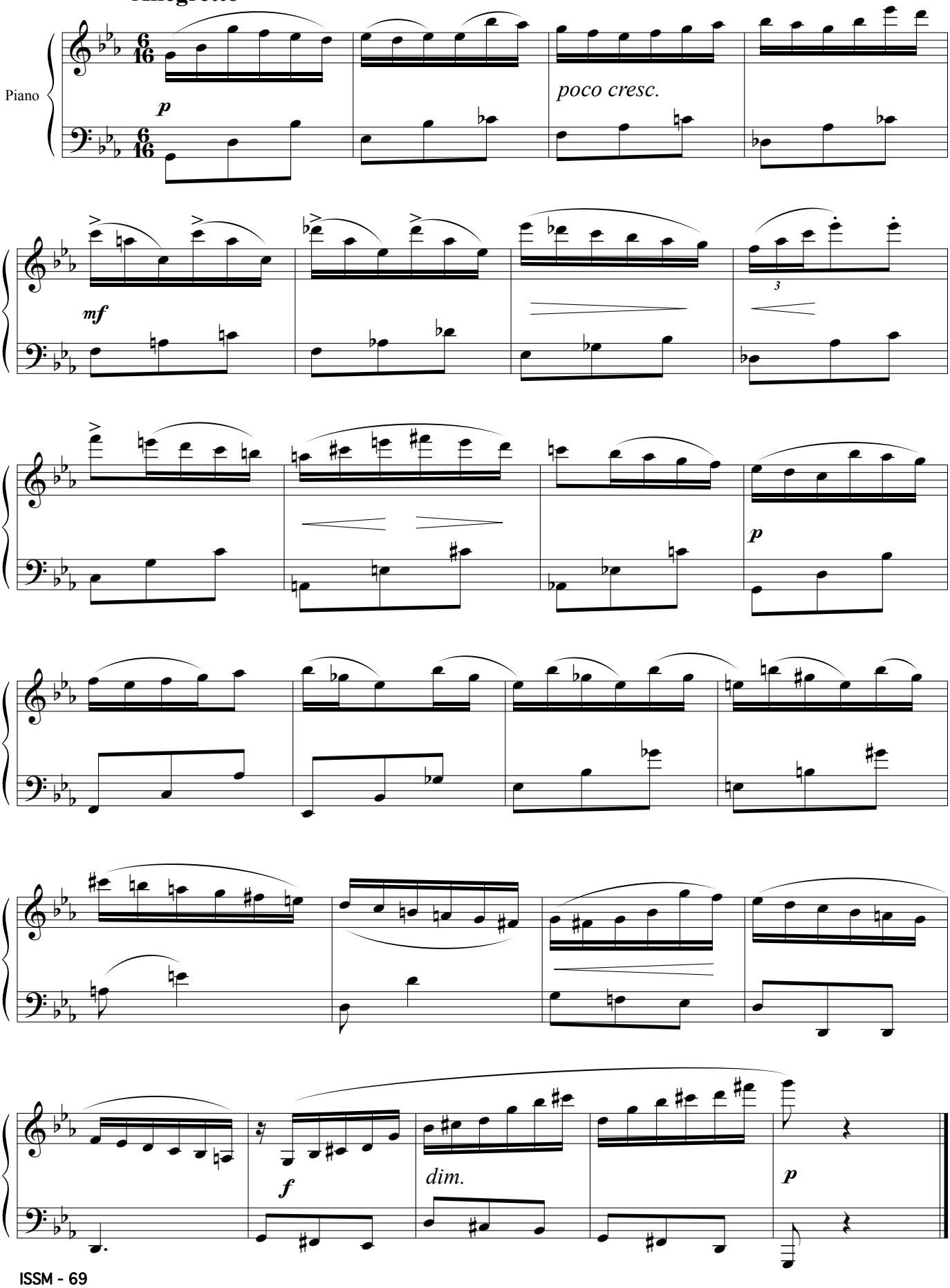

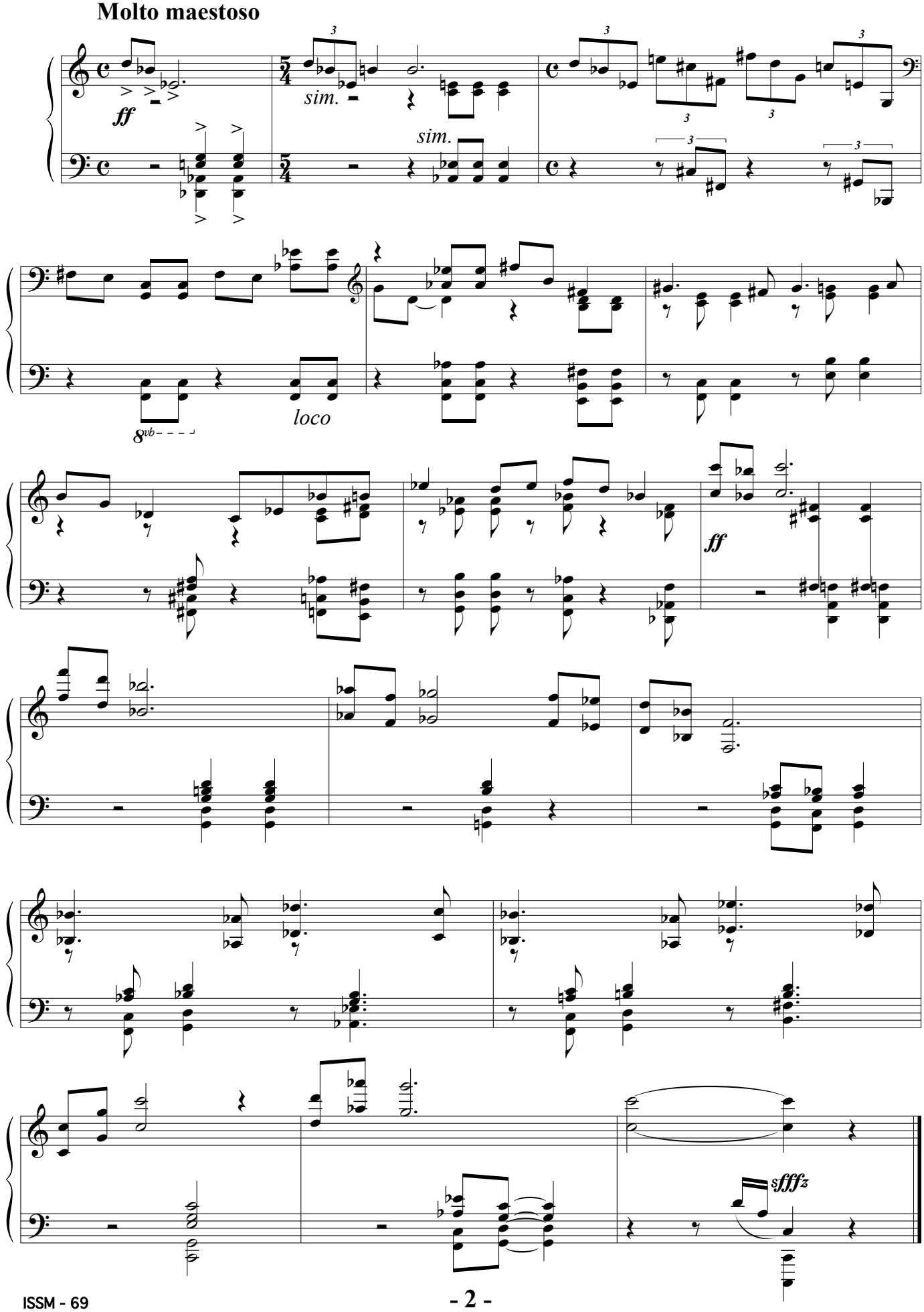
Molto maestoso
ff
sim.
sim.
loco
8vb
ff
sfffz

3.

Allegro agitato

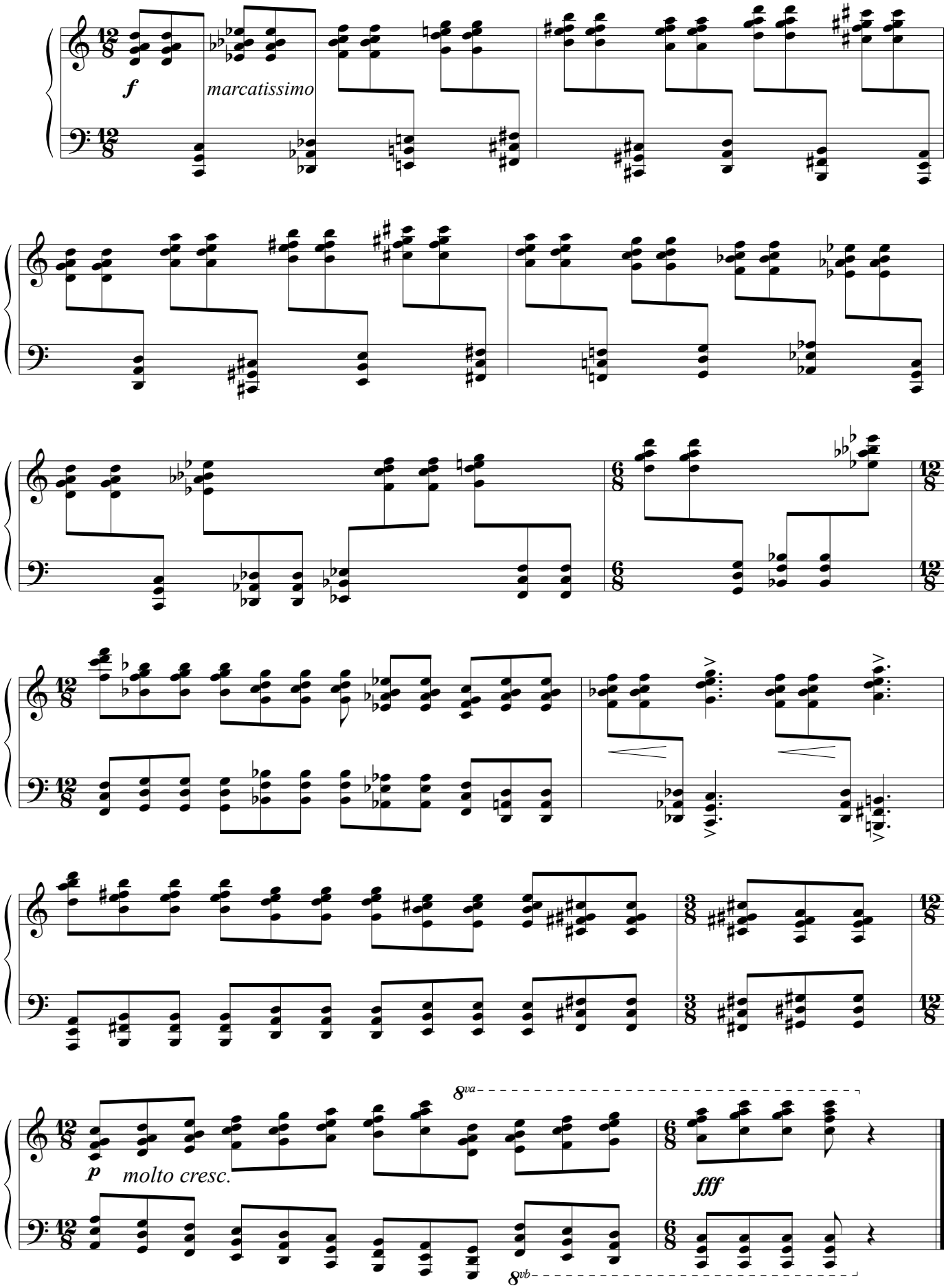

4.

Lento ma non troppo

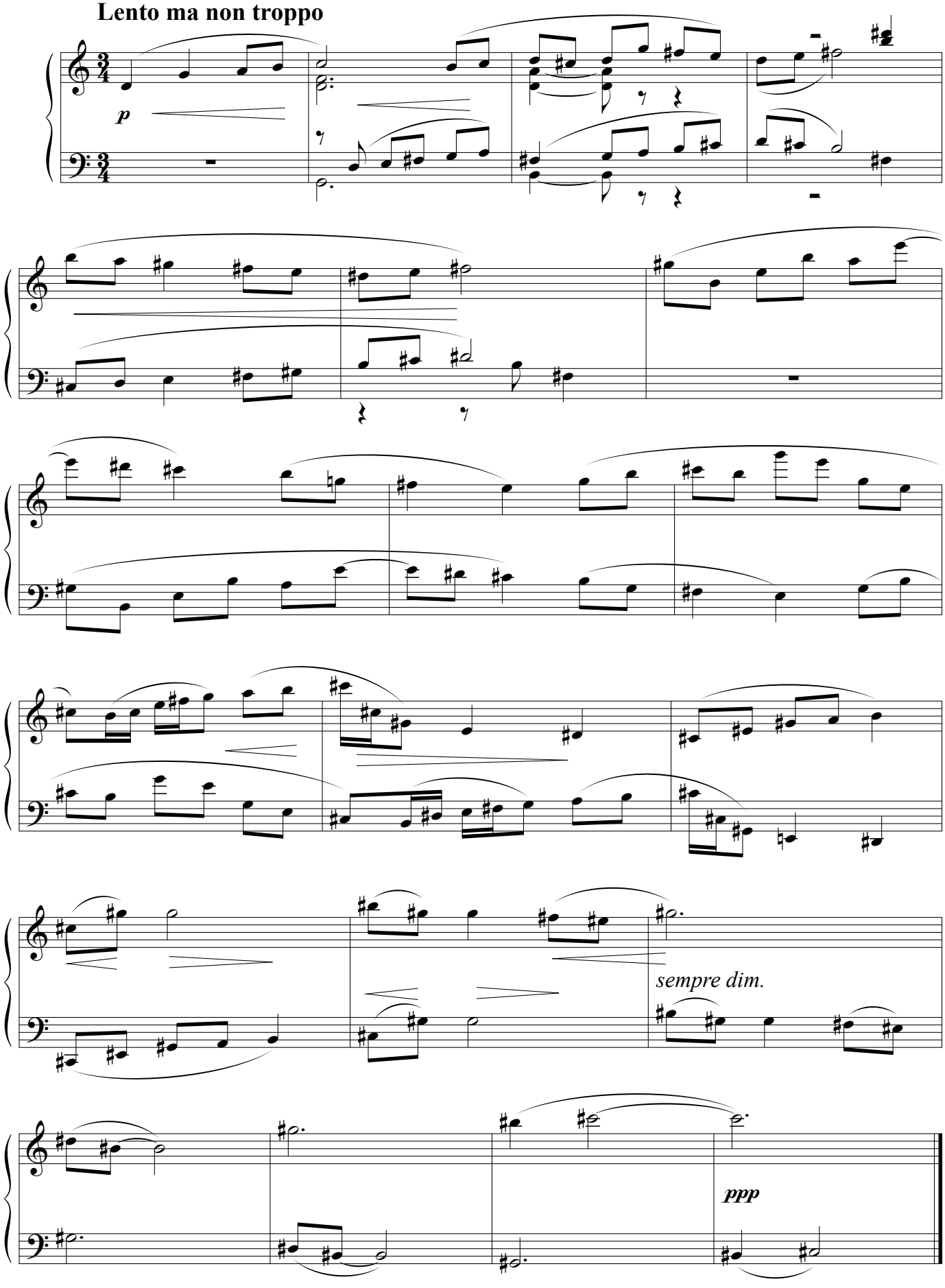

5.

Allegro risoluto e con fuoco

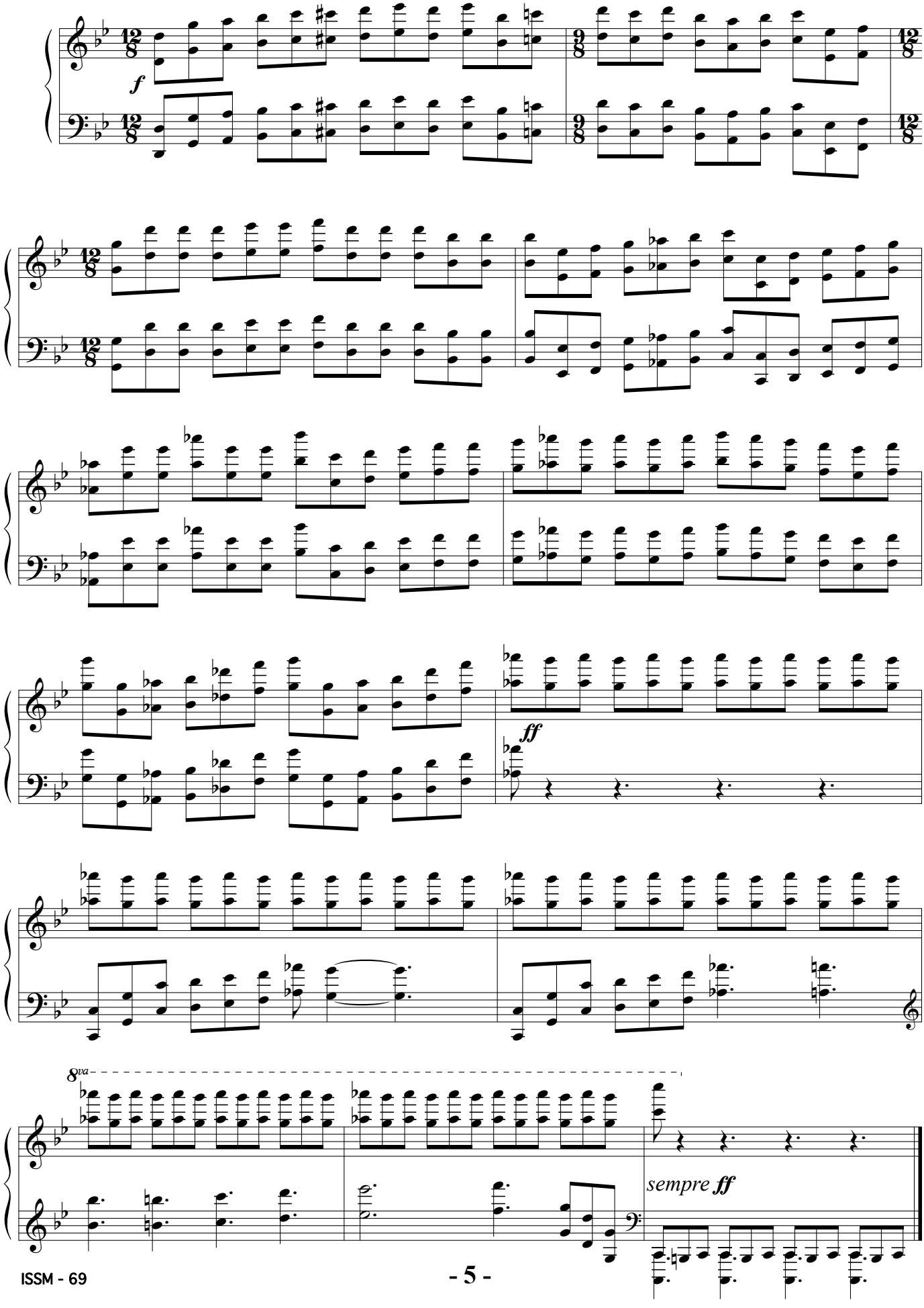

6. ("5A")

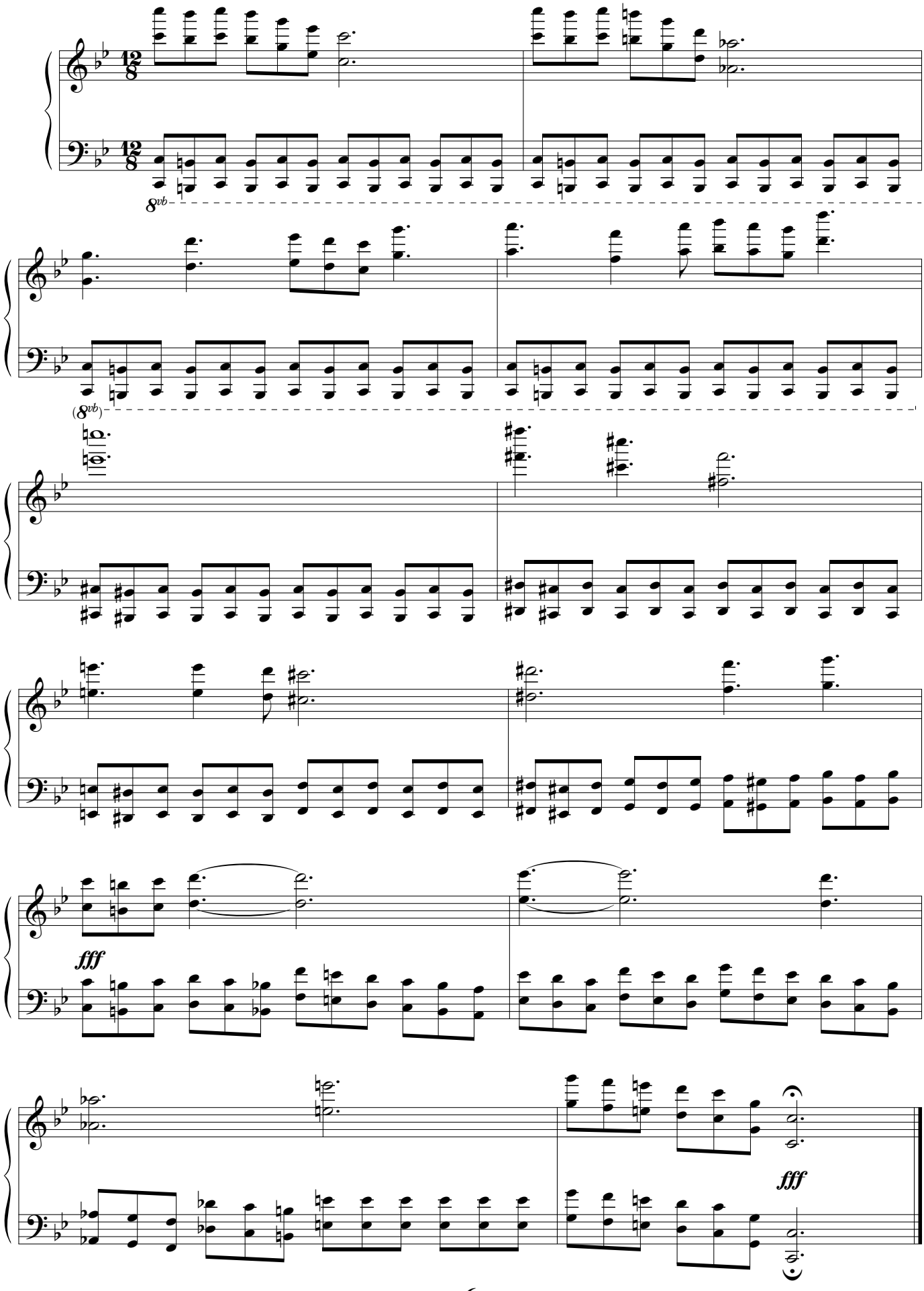

7.

