Cello

Ramshack

Irving SCHLEIN
(1905 - 1986)

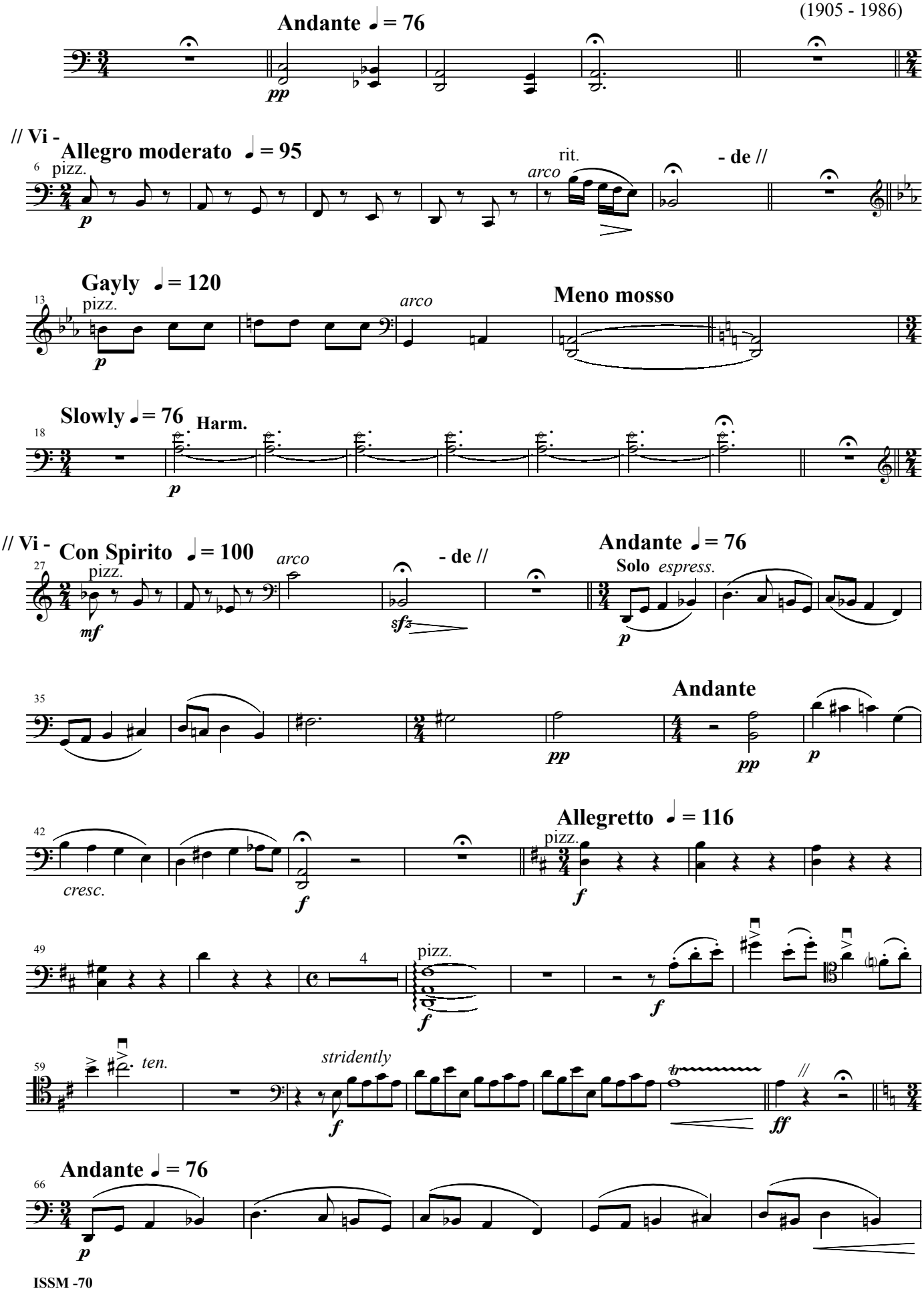

ISSM -70

Cello

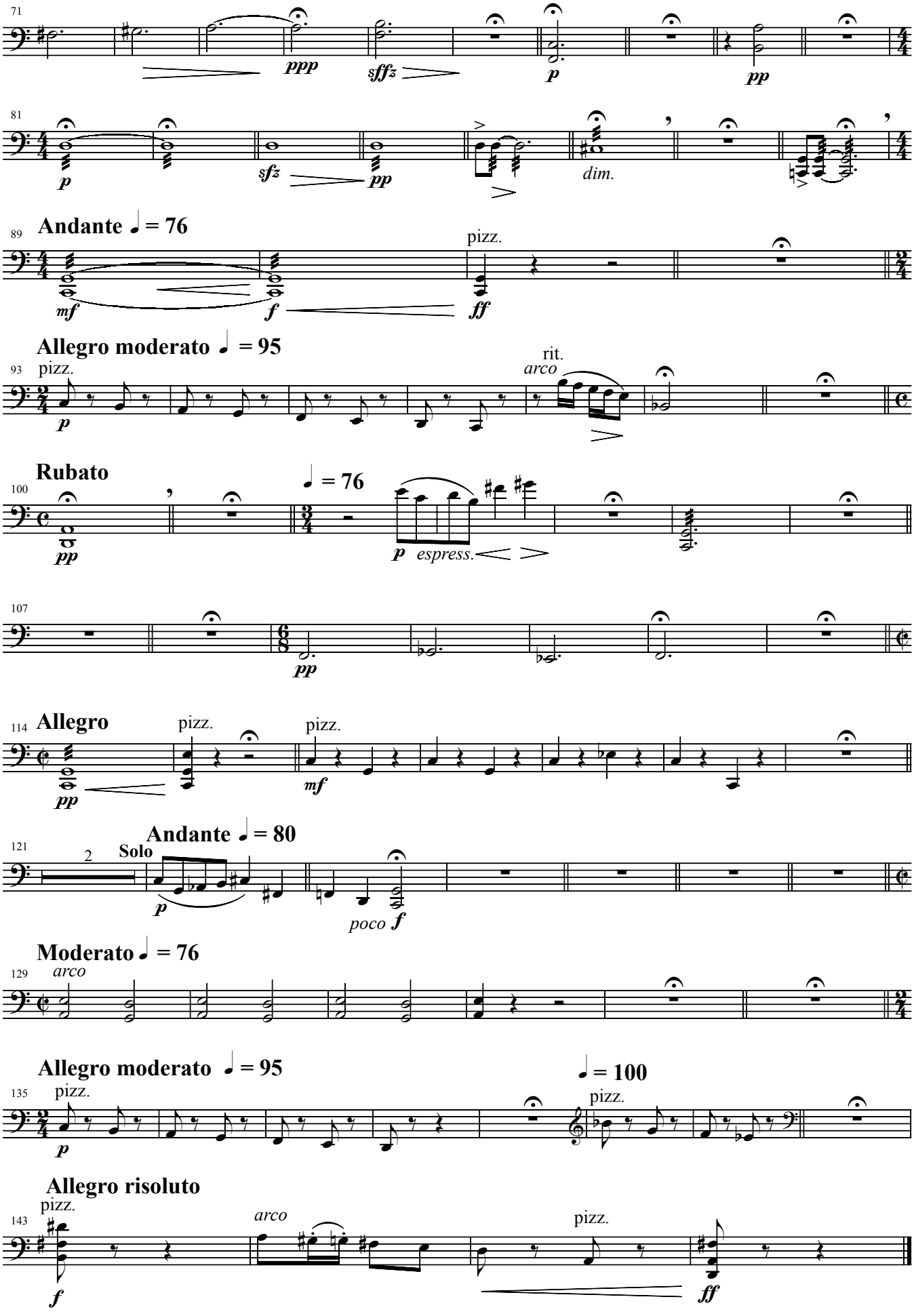
71
ppp
sfffz
p
pp
81
p
sfz
pp
dim.
89
Andante ♩ = 76
mf
f
pizz.
ff
Allegro moderato ♩ = 95
93
pizz.
p
rit.
arco
100
Rubato
pp
♩ = 76
p espress.
107
pp
114
Allegro
pp
pizz.
mf
pizz.
121
Andante ♩ = 80
2
Solo
p
poco f
Moderato ♩ = 76
129
arco
Allegro moderato ♩ = 95
135
pizz.
p
♩ = 100
pizz.
Allegro risoluto
143
pizz.
f
arco
pizz.
ff