Piano/Celesta

RAMSHACK

for Narrator and Chamber Ensemble

Irving SCHLEIN
(1905 - 1986)

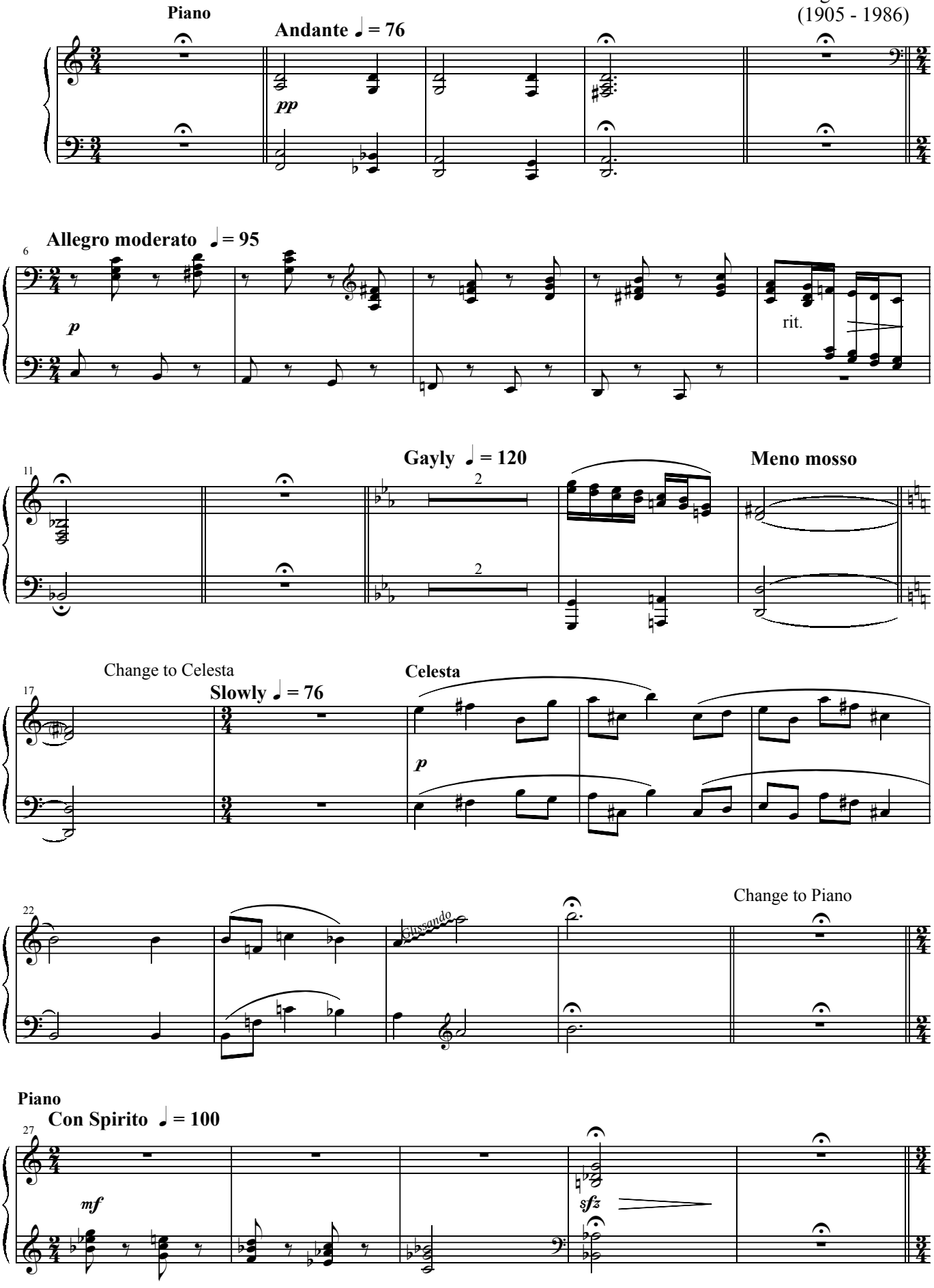

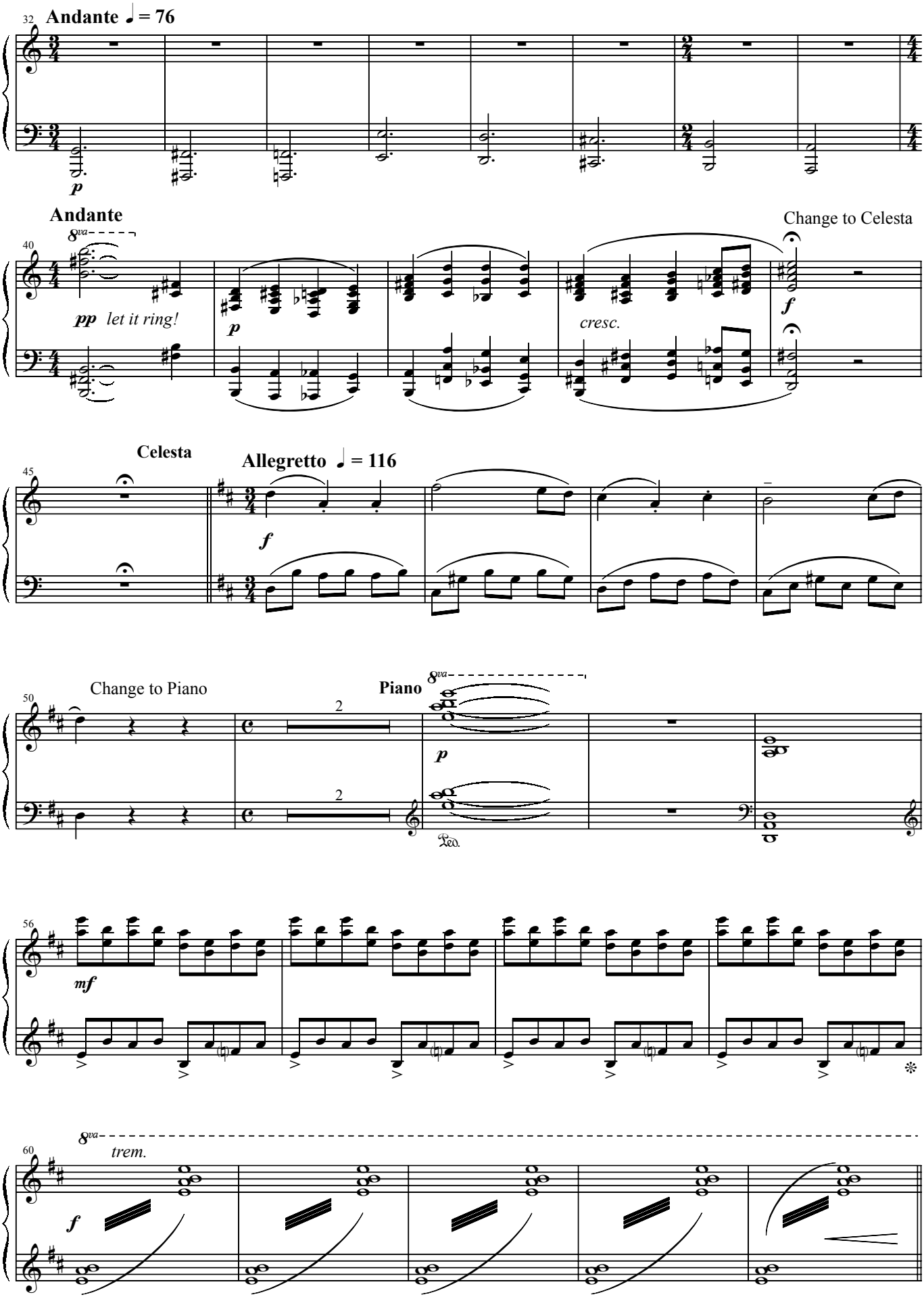
32
Andante ♩ = 76
p
Andante
40
8va
pp let it ring!
p
cresc.
Change to Celesta
f
Celesta
45
Allegretto ♩ = 116
f
Change to Piano
50
2
2
Piano
8va
p
Ped.
56
mf
60
8va
trem.
f

Piano/Celesta

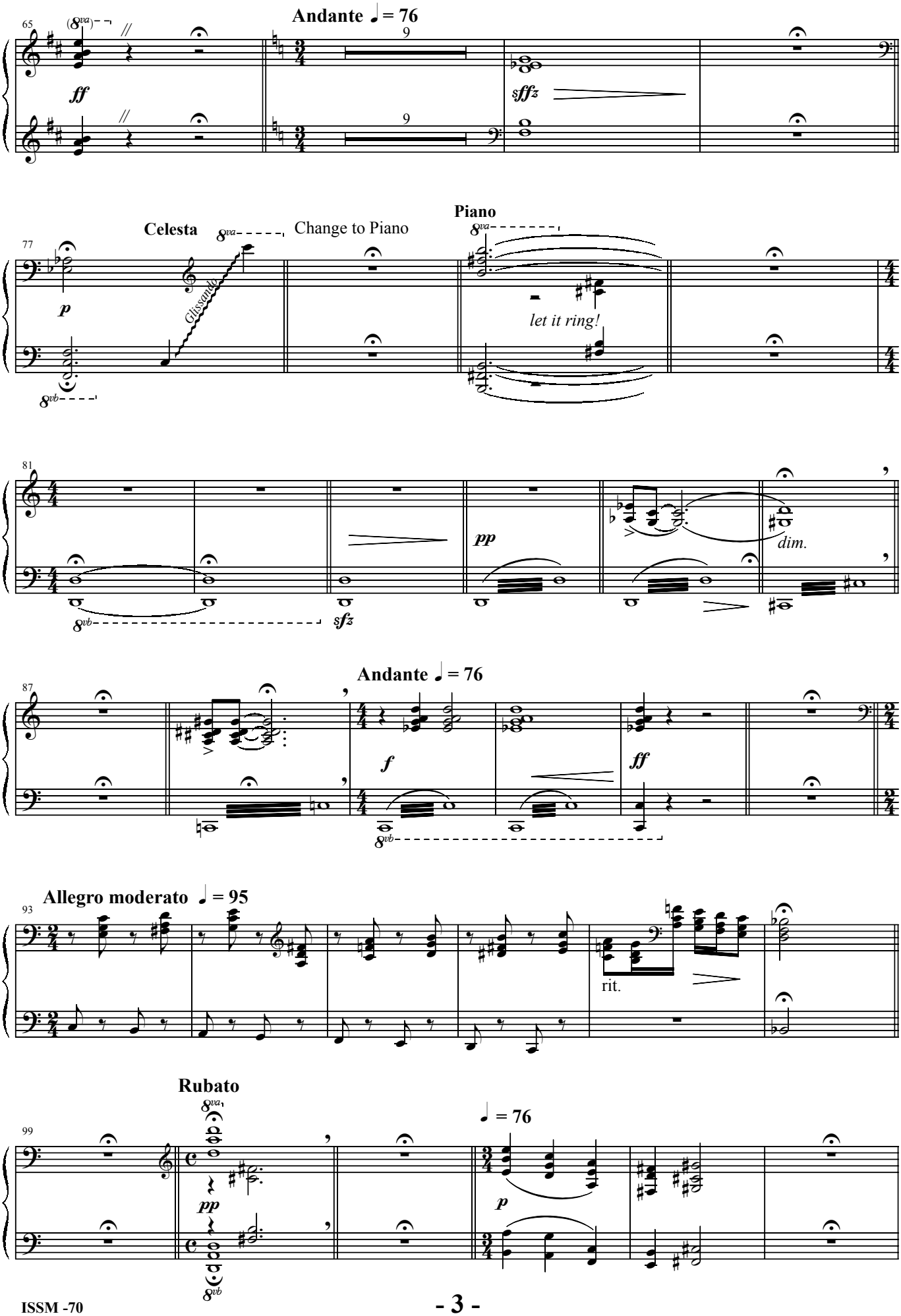

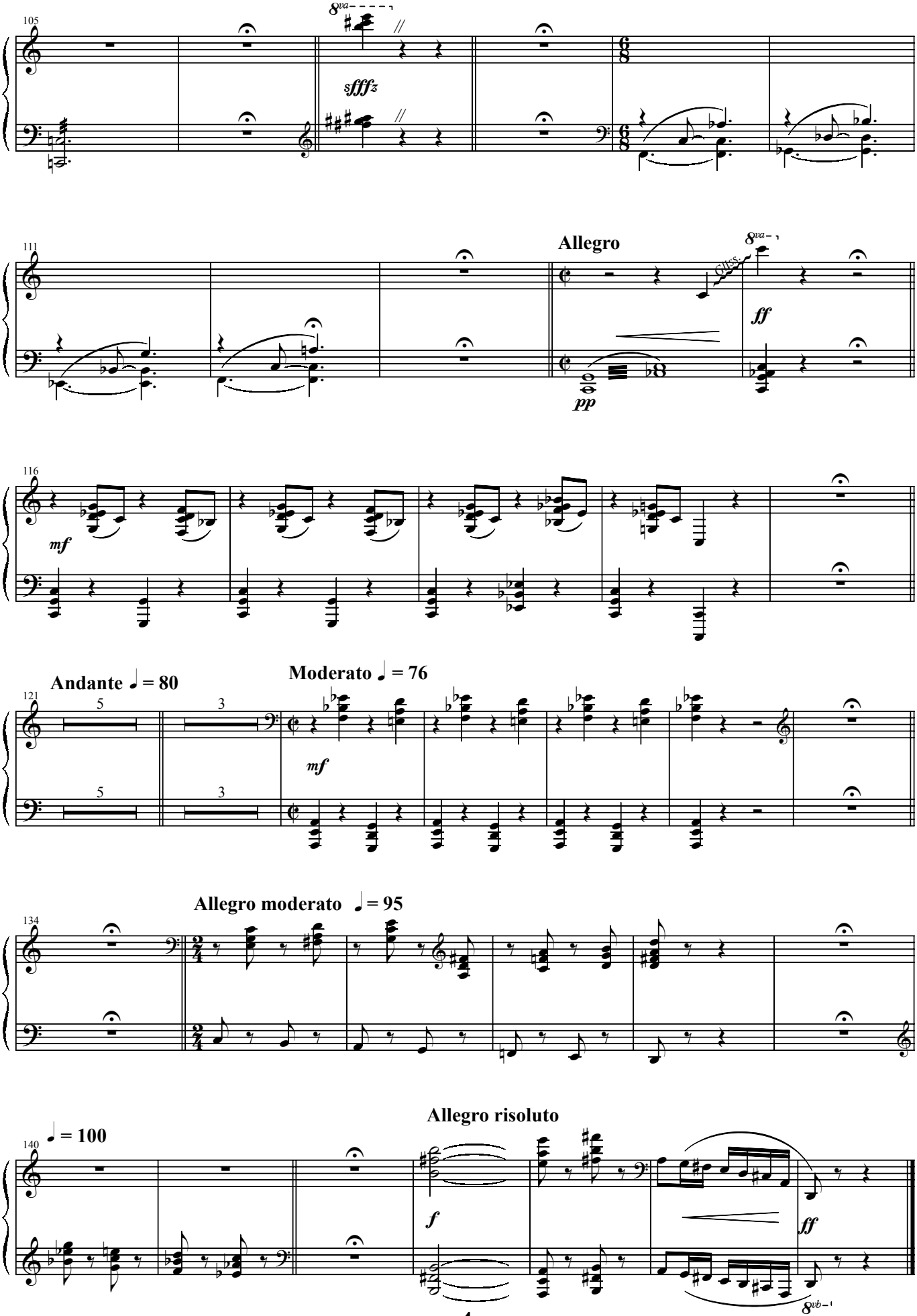
105
8va
sffffz
111
Allegro
8va
cues
ff
pp
116
mf
Andante ♩ = 80
Moderato ♩ = 76
121
5
3
mf
Allegro moderato ♩ = 95
134
♩ = 100
Allegro risoluto
140
f
ff
8vb