Cello

Concerto No. 1 for Piano and Orchestra

I

Irving SCHLEIN
(1905 - 1986)

Molto maestoso e largamente

f *ten.* *sim.*

Piu mosso

pizz.

6

mf

poco rit. **A tempo**

13

ff

3

poco rit.

A tempo - piu mosso

f

22

Twice as fast

29

div.

36

42

30

p *f*

10

Twice as slow

87

pizz.

f *p*

Tempo primo

95

7

f

Twice as slow

14

pizz.

ff

120

125 *arco.*

sfffz *meno f*

f

4

5

Cello

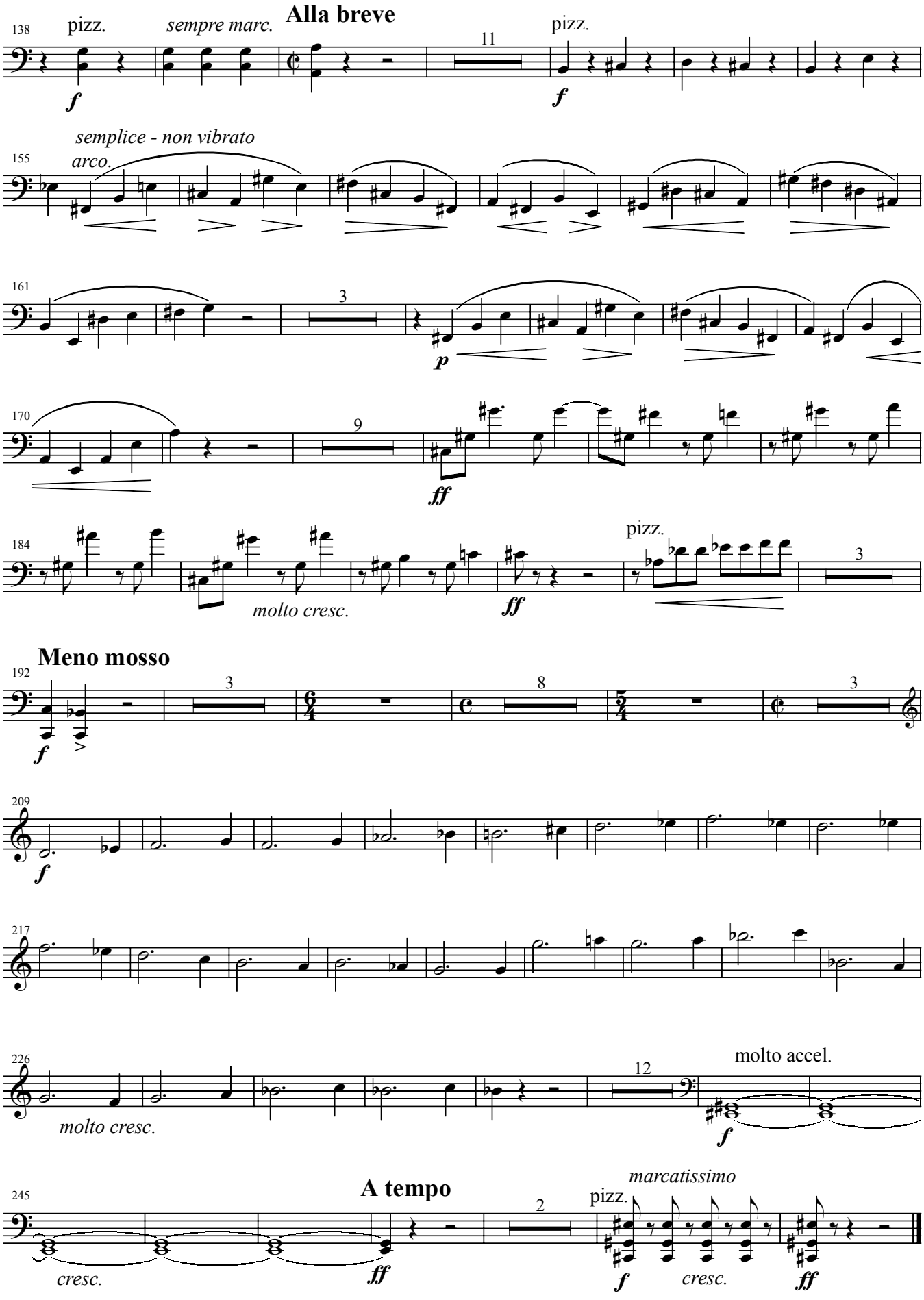
Alla breve
138
pizz.
sempre marc.
f
11
pizz.
f
semplice - non vibrato
155
arco.
161
3
p
170
9
ff
184
molto cresc.
ff
pizz.
3
Meno mosso
192
f
3
8
3
209
f
217
226
molto cresc.
12
molto accel.
f
A tempo
245
cresc.
ff
2
marcatissimo
pizz.
f
cresc.
ff

Cello

II

Andante con moto

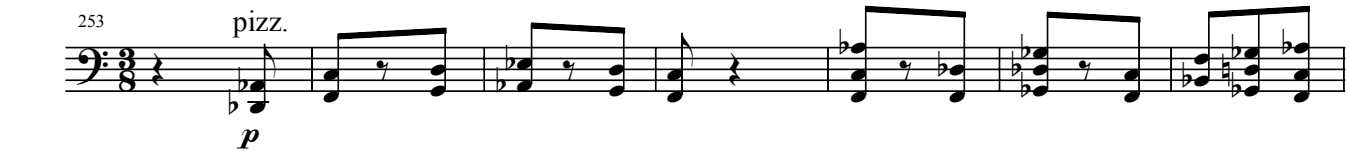

Poco piu mosso

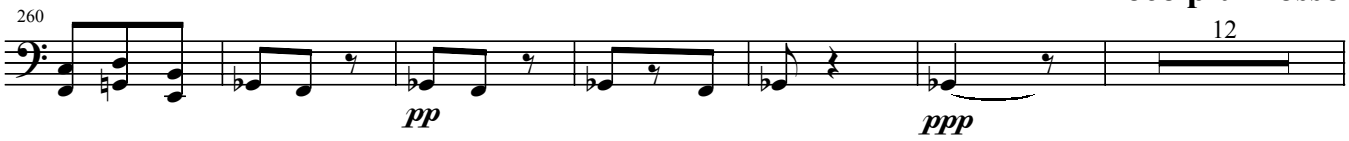

Andante con moto



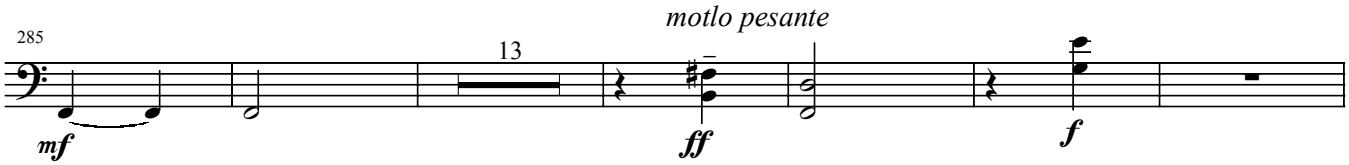

A tempo

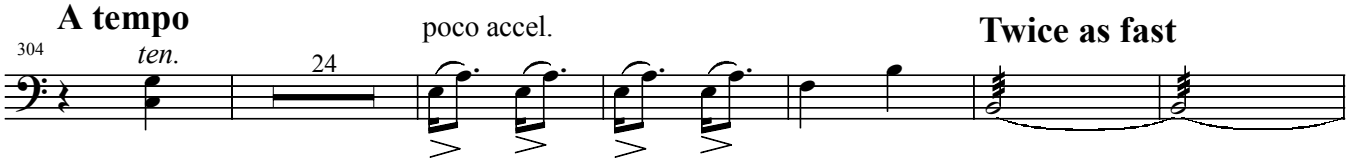

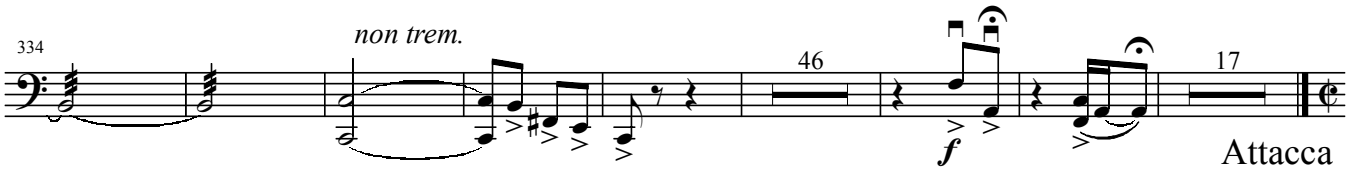

III

Allegro giusto

Vigorously and very rythmic

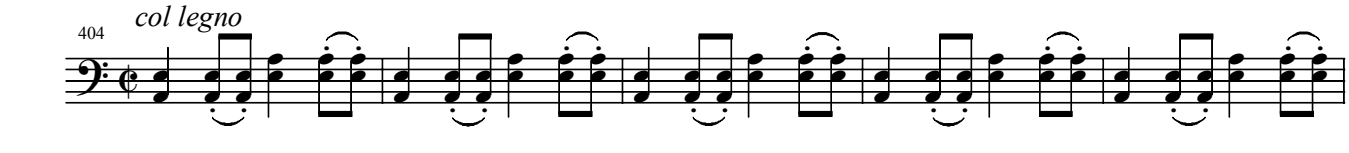

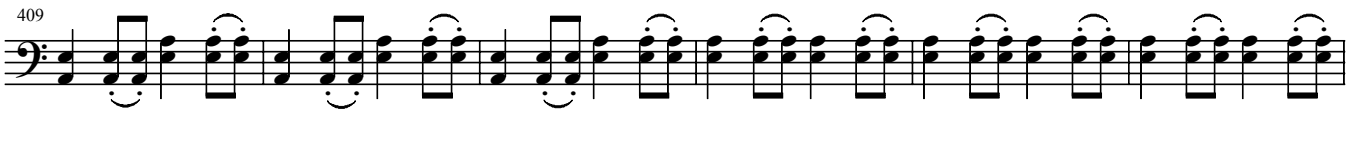

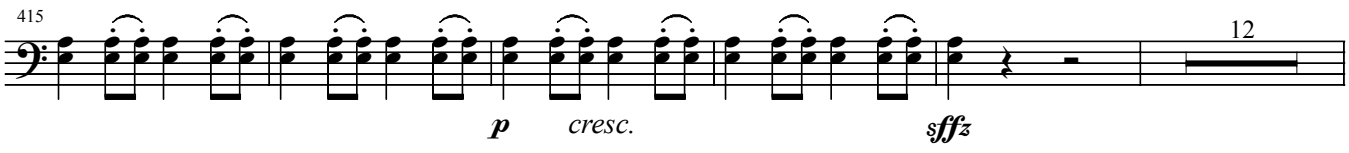

Cello

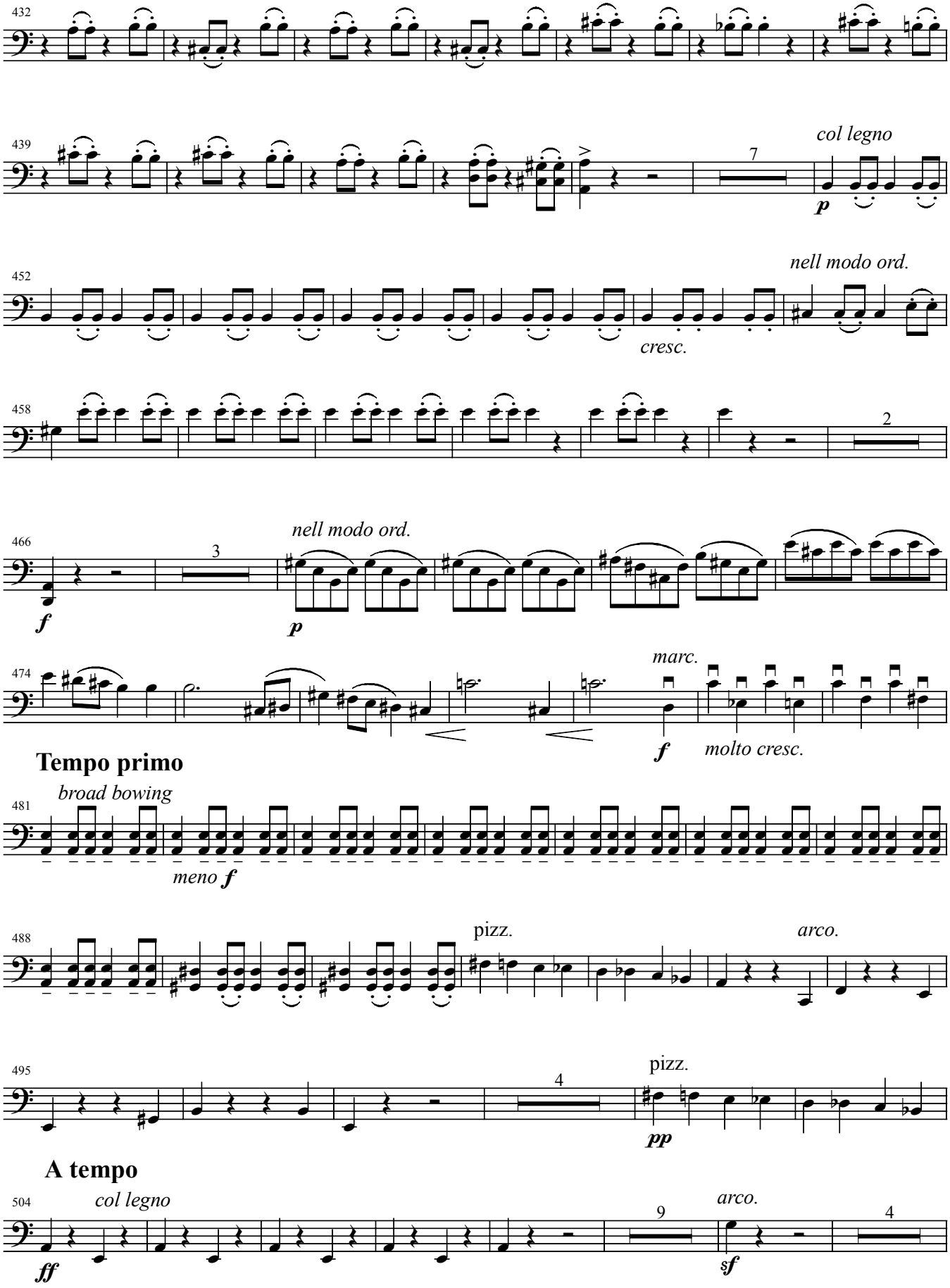
432
439
col legno
7
p
452
nell modo ord.
cresc.
458
2
466
nell modo ord.
3
f
p
474
marc.
f
molto cresc.
Tempo primo
481
broad bowing
meno f
488
pizz.
arco.
495
4
pizz.
pp
A tempo
504
col legno
ff
9
arco.
sf
4

Cello

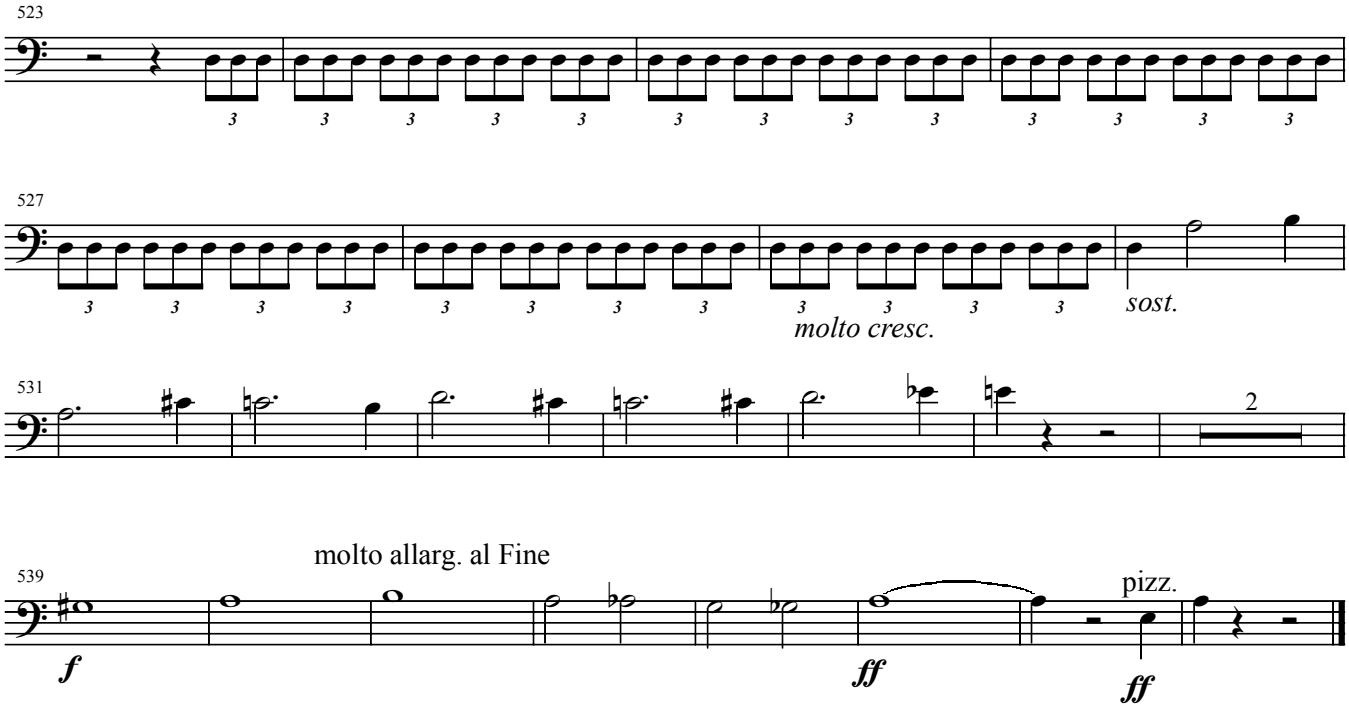
523
527
sost.
molto cresc.
531
2
molto allarg. al Fine
539
f
ff
pizz.
ff