Clarinets in B♭

Concerto No. 1 for Piano and Orchestra

I

Irving SCHLEIN
(1905 - 1986)

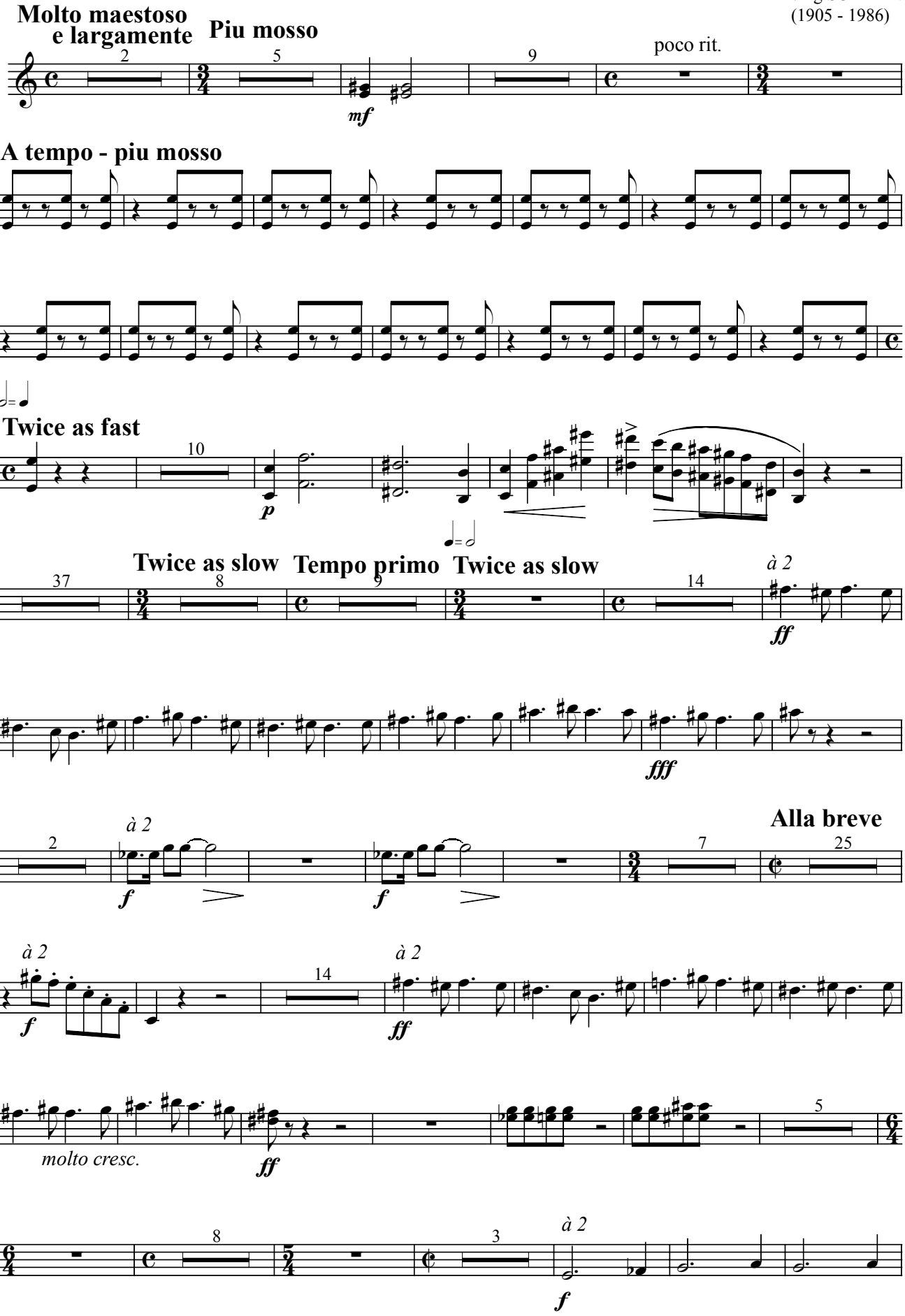

Clarinets in B♭

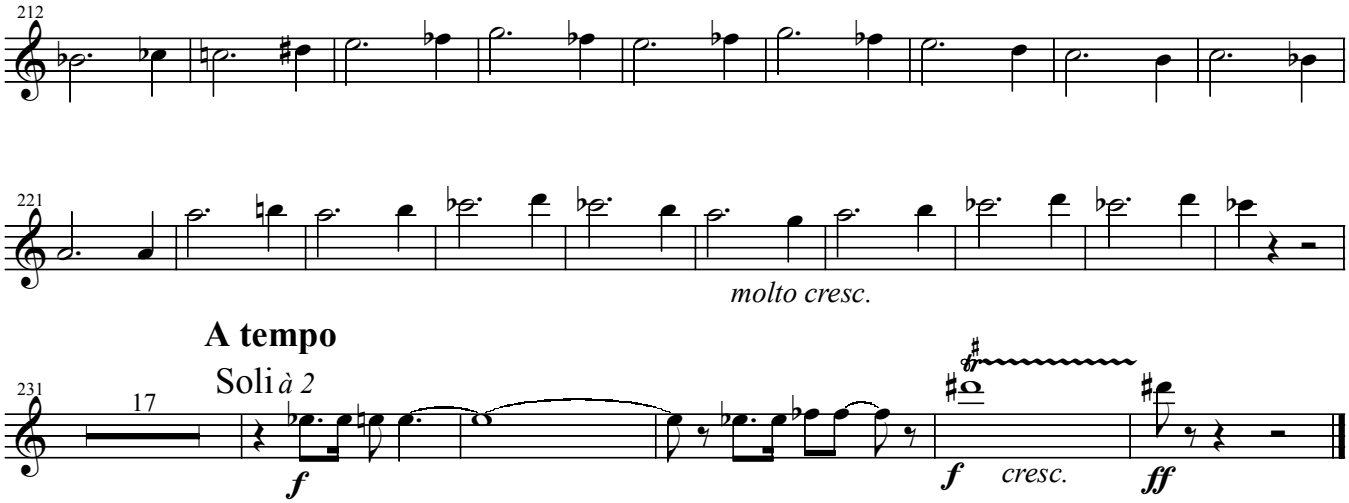

II

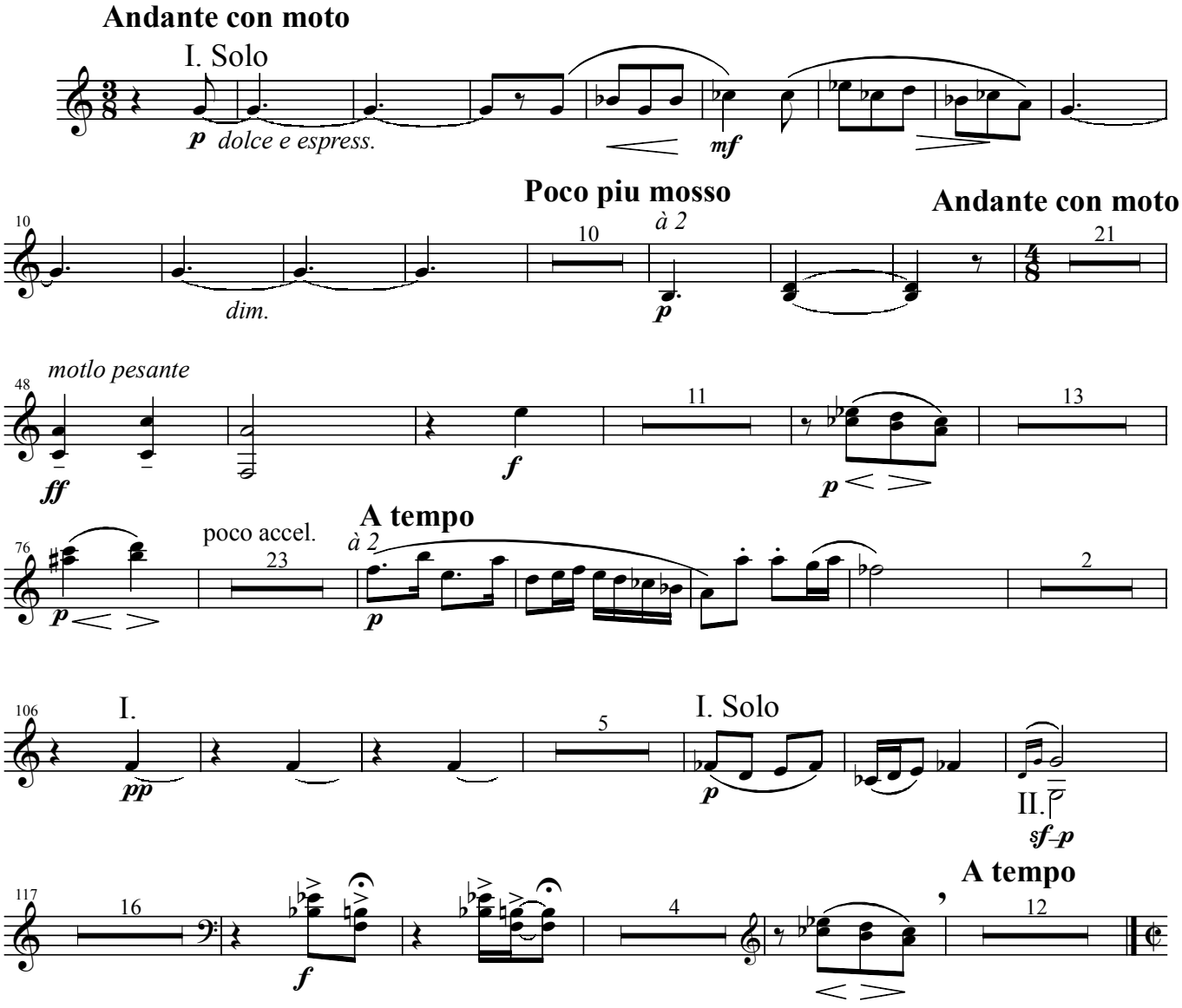

Clarinets in B♭

III

Allegro giusto

Vigorously and very rythmic

