Clarinet in B♭ 1

Ode for Symphony Orchestra

Irving SCHLEIN
(1905 - 1986)

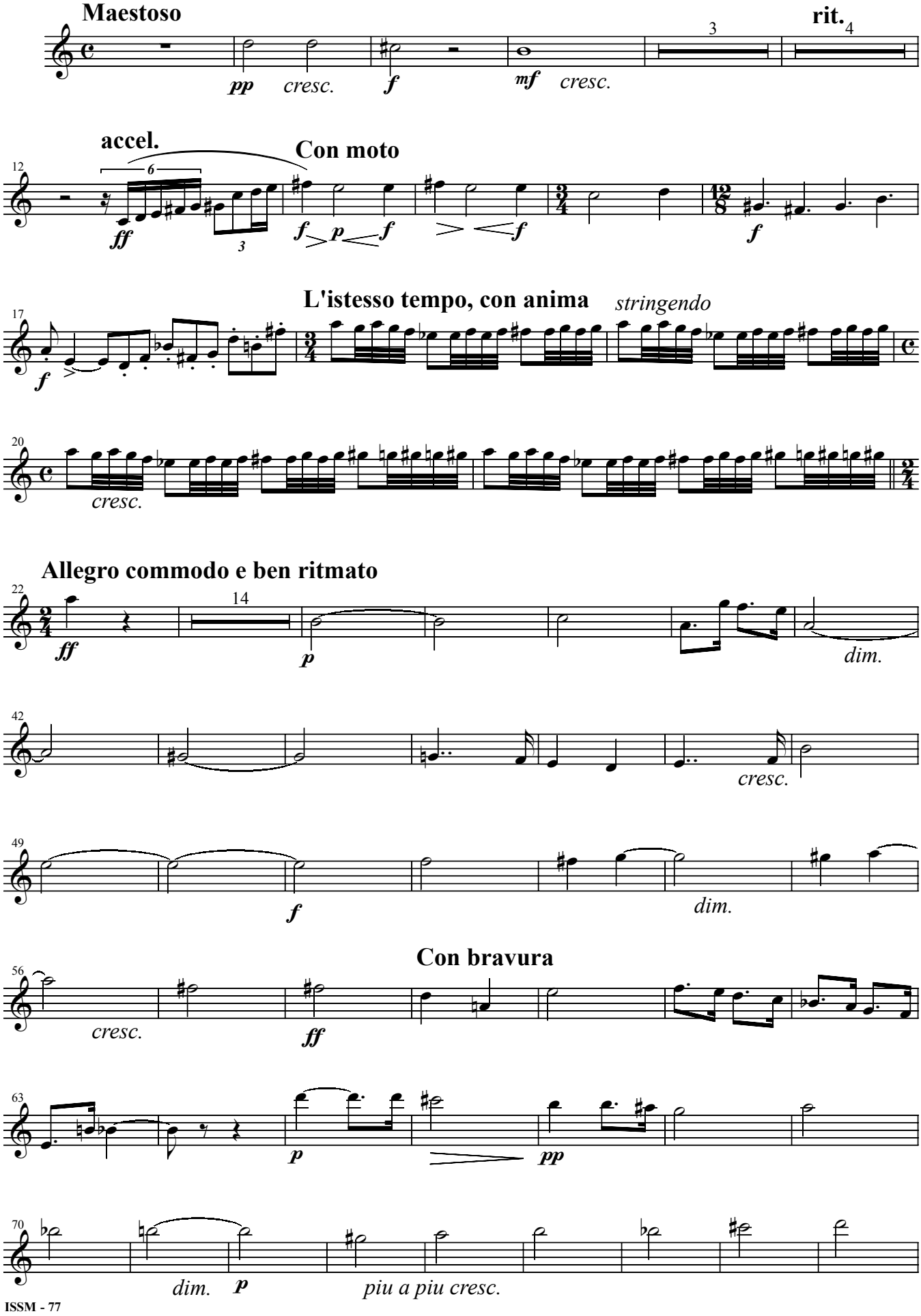

Clarinet in B♭ 1

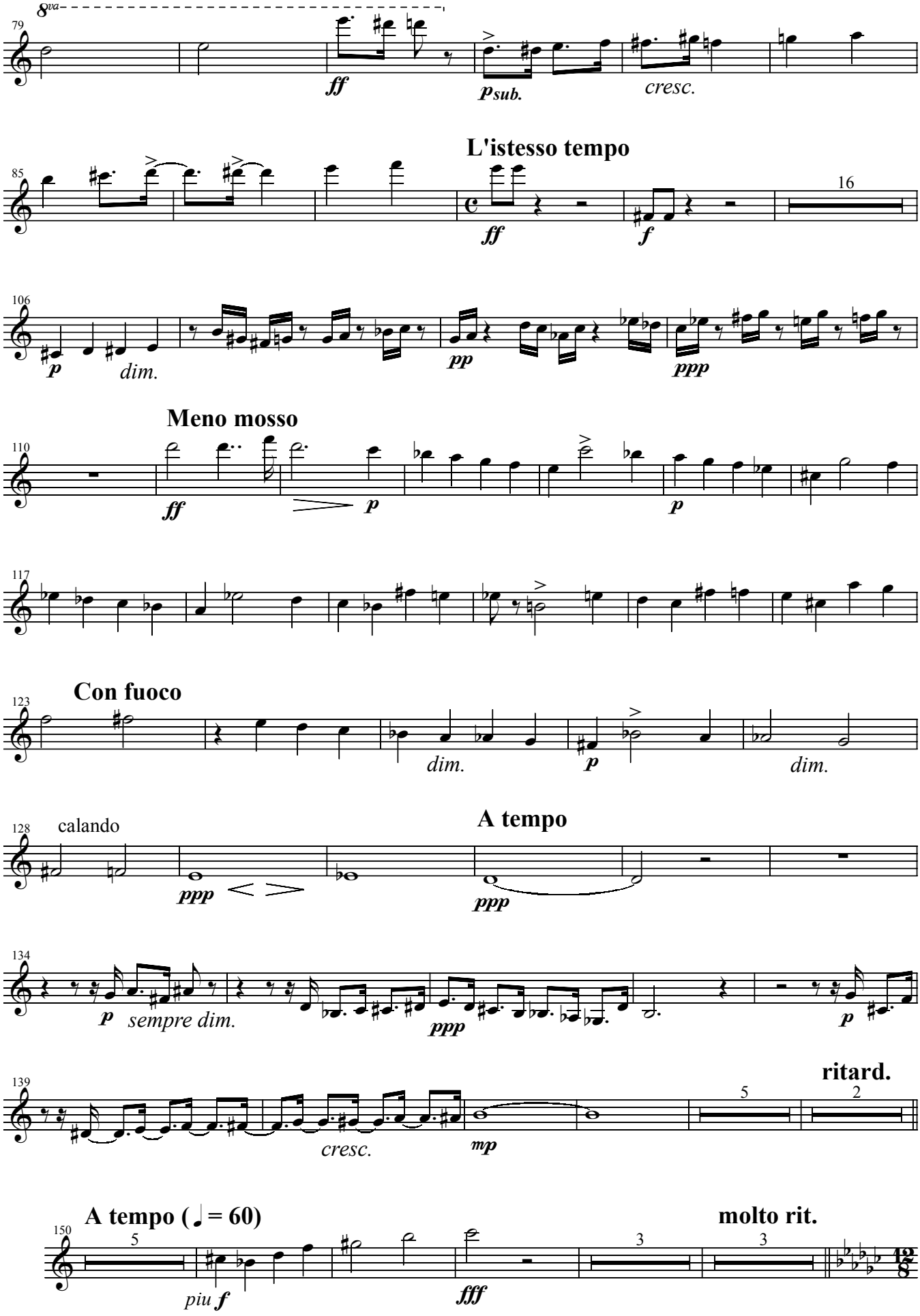

Clarinet in B♭ 1

