Trumpet in B♭ 2

Ode for Symphony Orchestra

Irving SCHLEIN
(1905 - 1986)

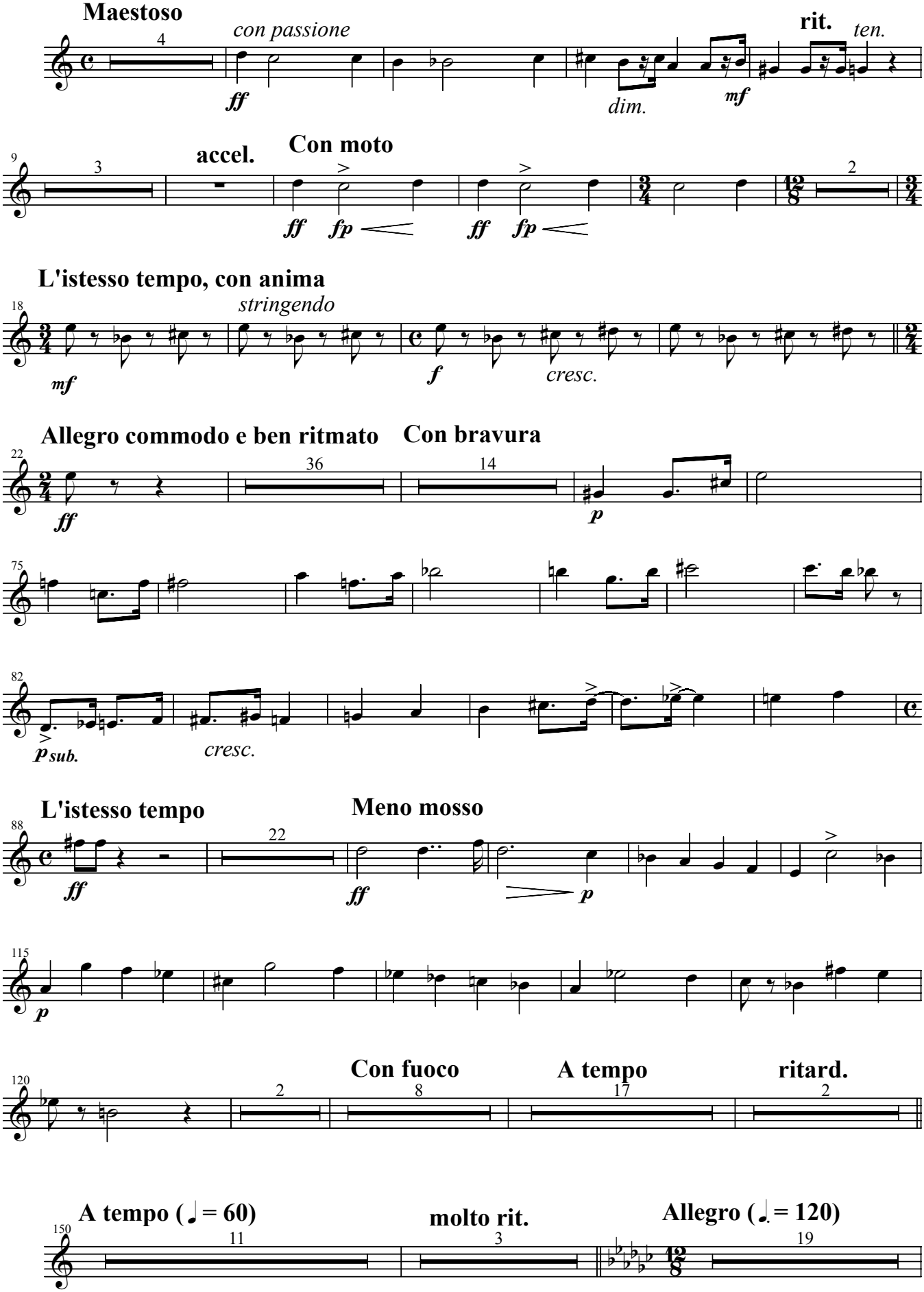

Trumpet in B♭ 2

