Horn in F I

Theme and Variations

Irving SCHLEIN
(1905 - 1986)

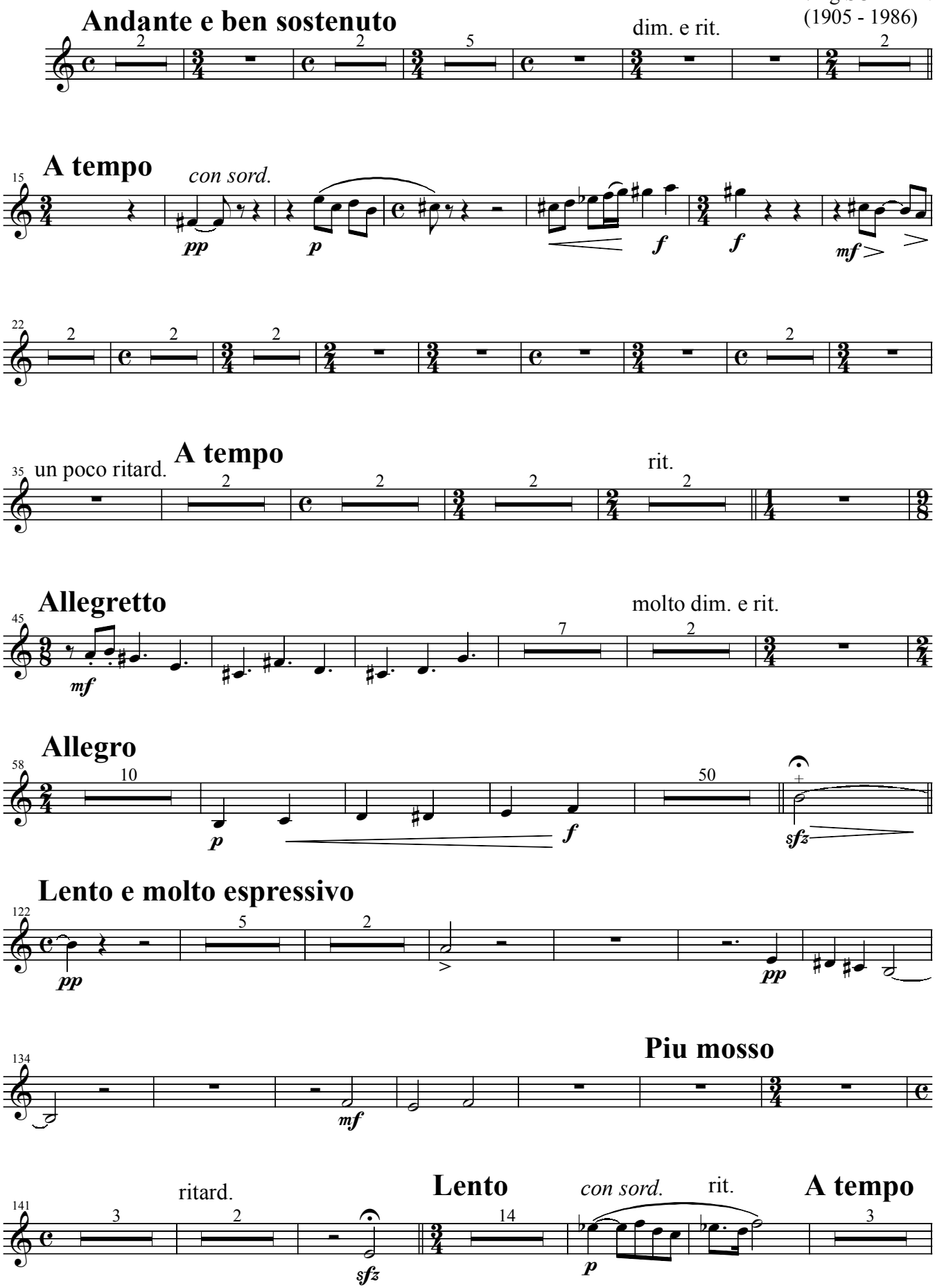

Horn in F I

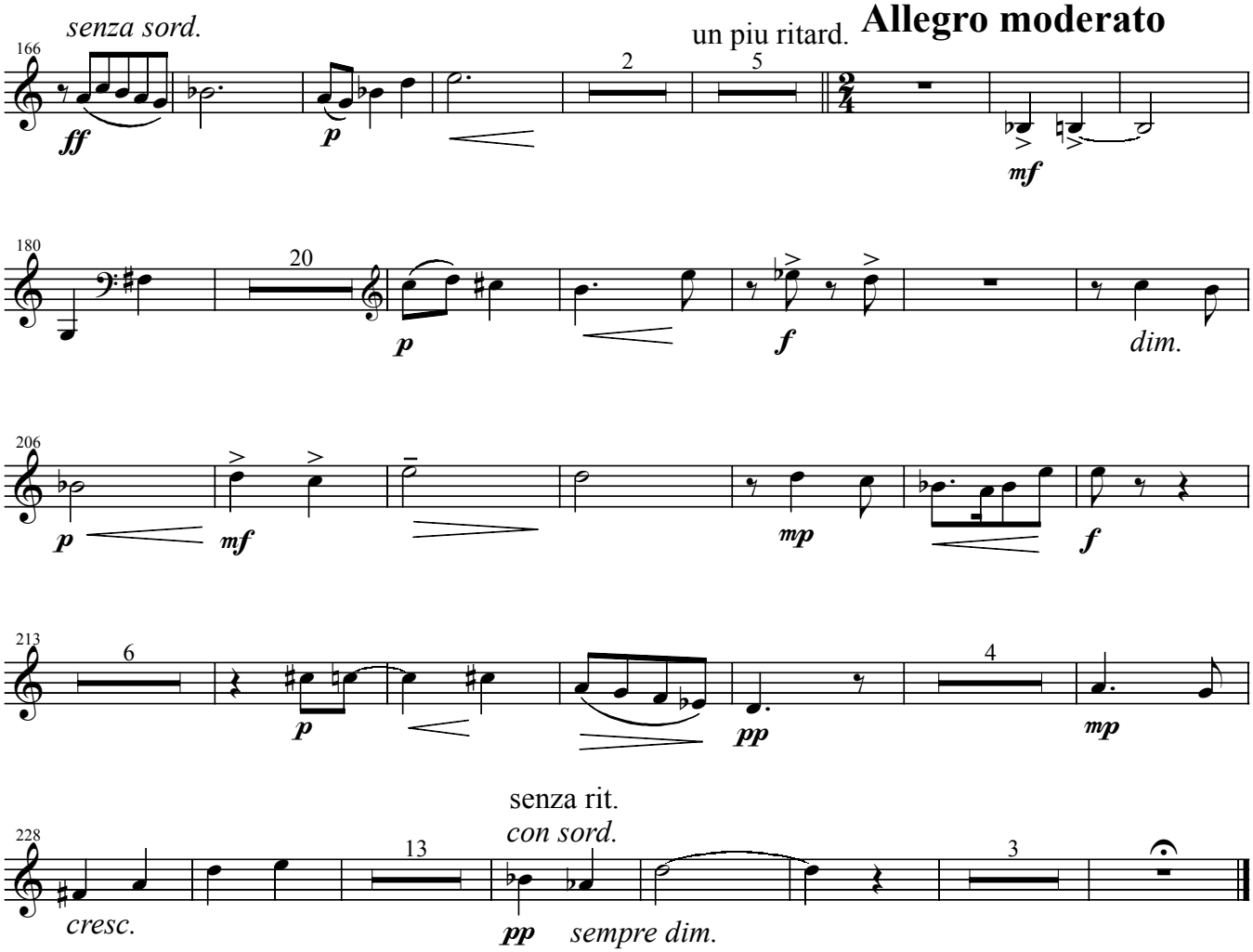

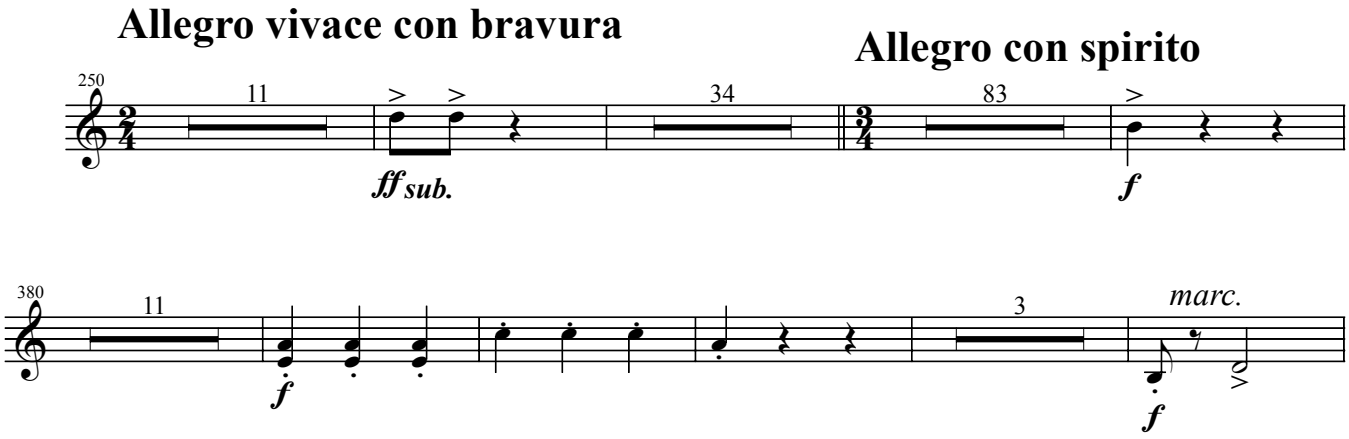

a tempo ma sempre piu grandioso al Fine

