Horn in F

Petite Suite pour Flûte et Cor

I Petlisaeum

Irving SCHLEIN
(1905 - 1986)

Moderato

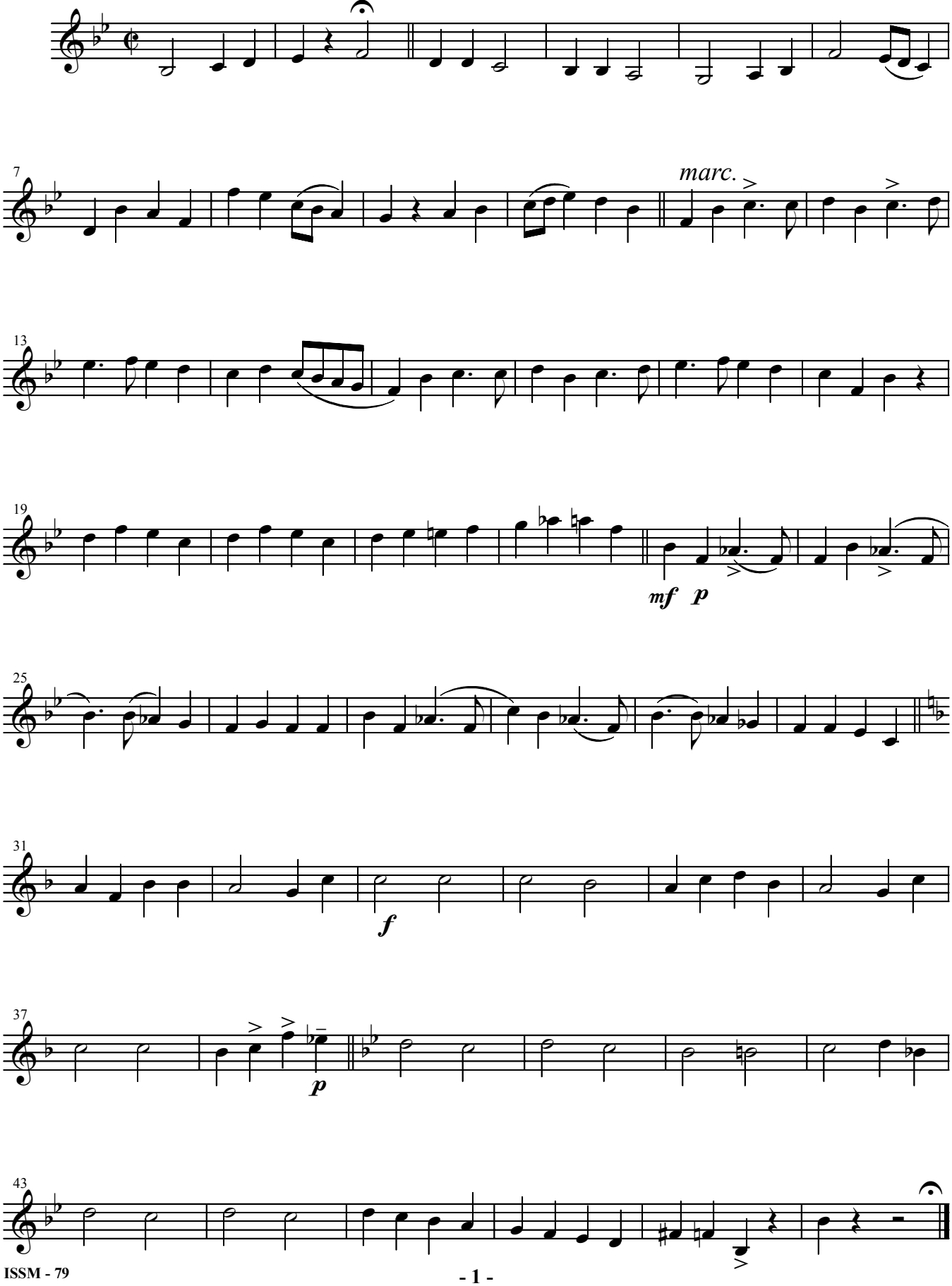

Horn in F

II Oren's Song

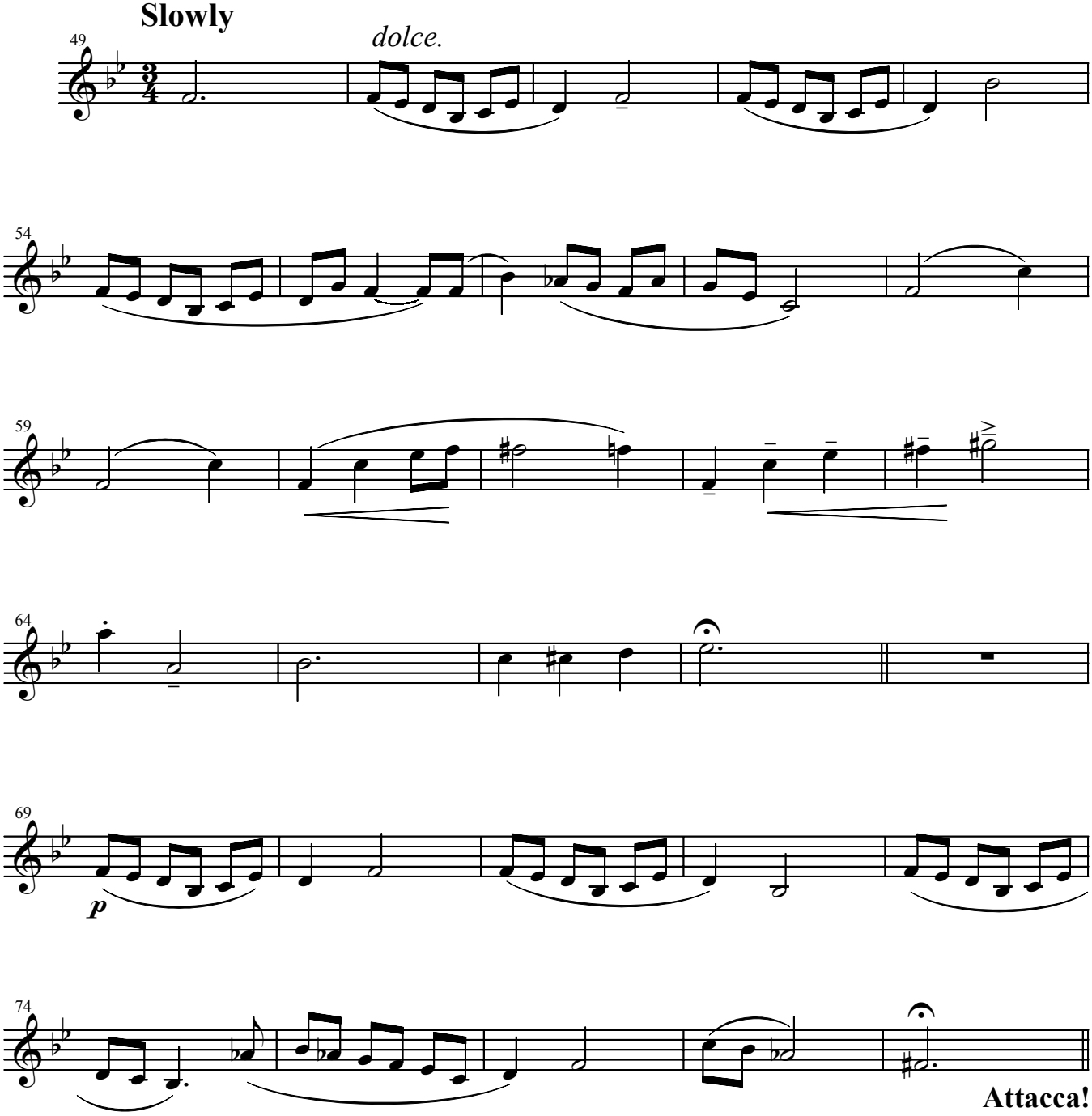

Horn in F

III Dance for Ilana

