Bass Clarinet

Symphony No. 3

I

Irving SCHLEIN
(1905 - 1986)

Lento ♩ = 72

11

f

p *dim.*

poco rit.

f

3

20

f

26 **Con moto**

f

Pesante

f *molto cresc.*

32

2

secco

ff

39

3

f

7

f

53 **Poco piu mosso**

2

ff

60

secco

f

poco a poco stringendo

4

sempre stringendo

7

molto rit.

f *ff* *fff*

Tempo primo - molto maestoso

73

rit.

con tutta forza

Tempo primo

4

ritard.

Bass Clarinet

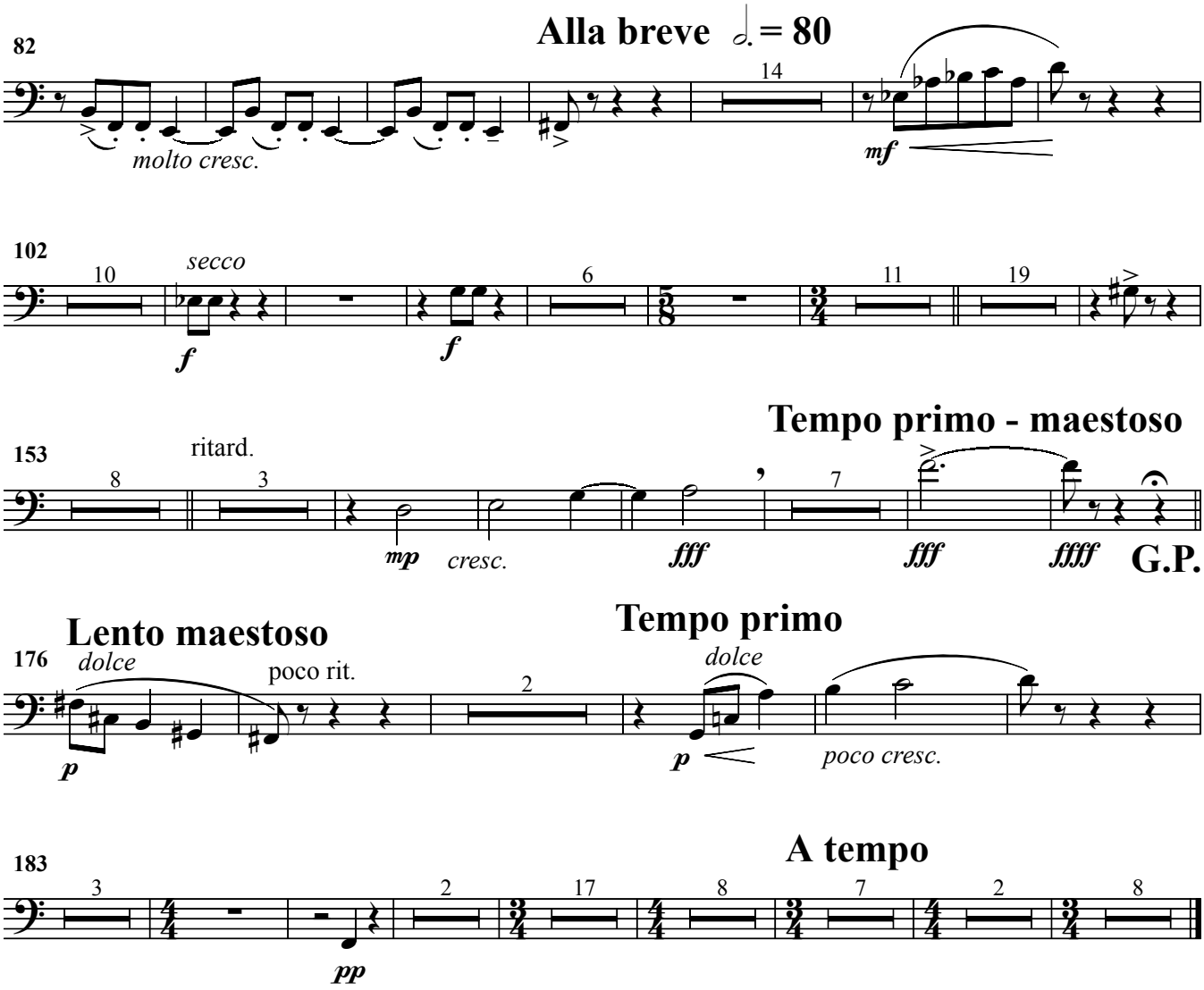

Bass Clarinet

II

Allegro giocoso ♩ = 120

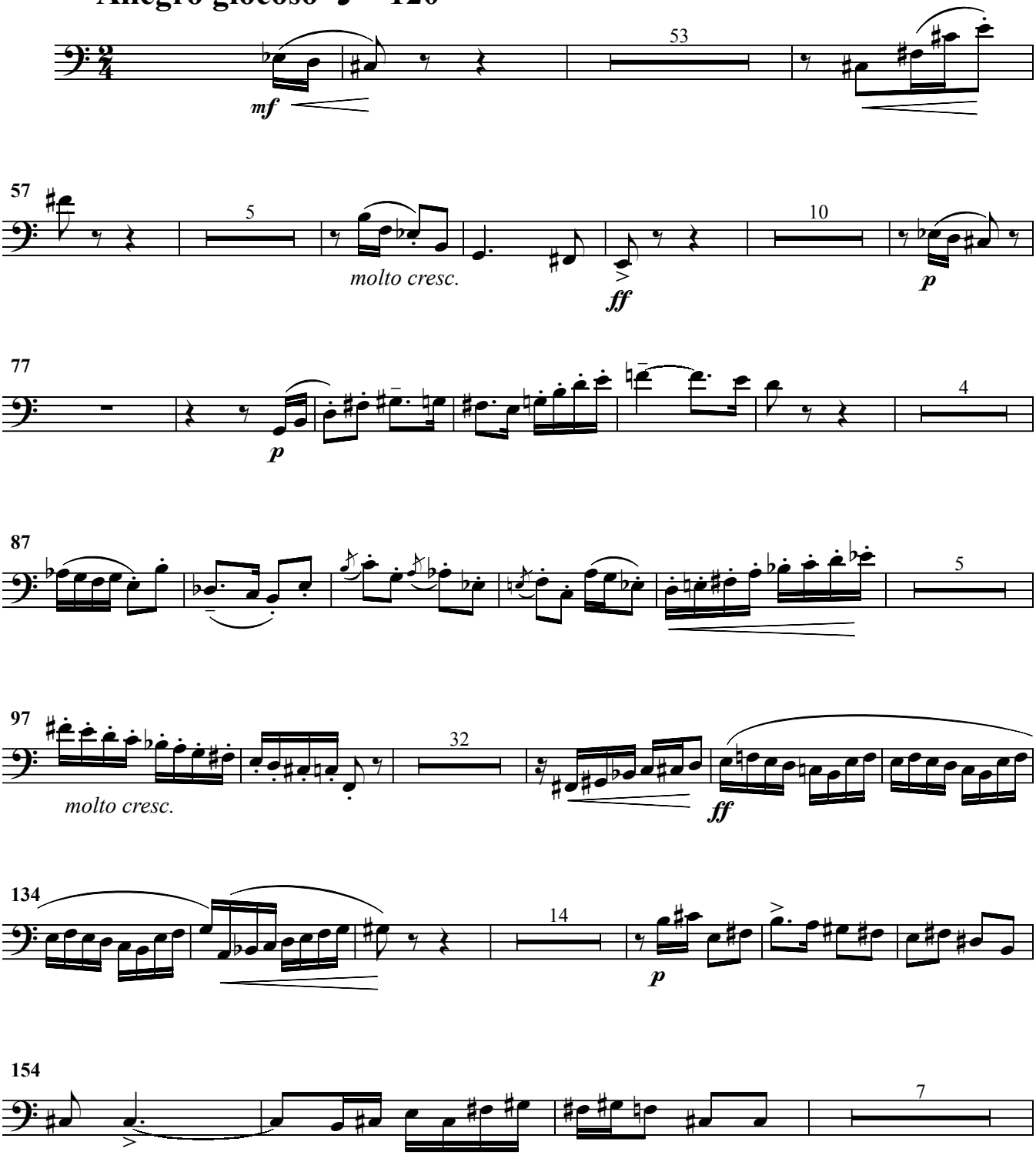

Bass Clarinet

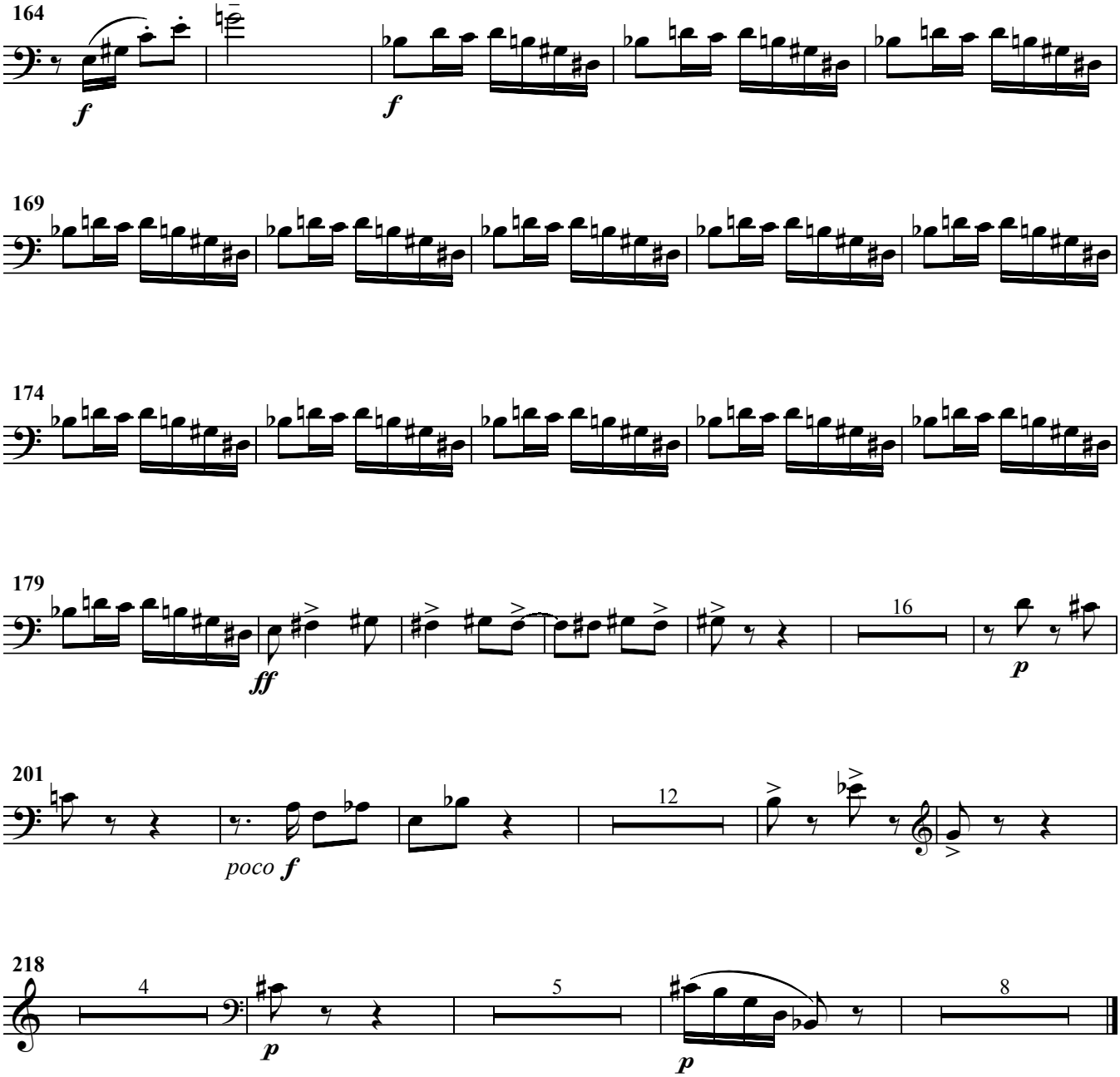

Bass Clarinet

III

