Bass Trombone

Symphony No. 3
I

Irving SCHLEIN
(1905 - 1986)

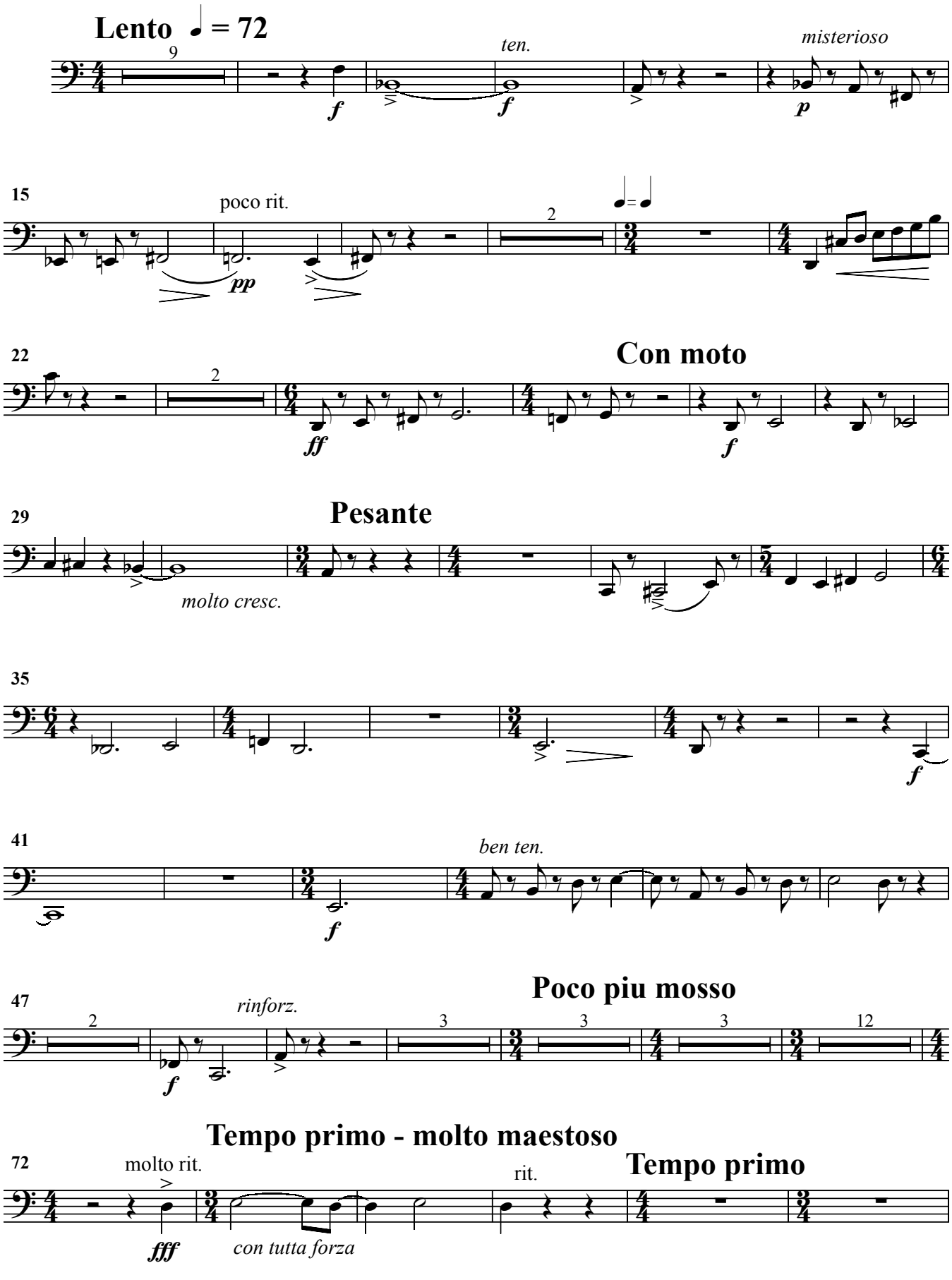

Bass Trombone

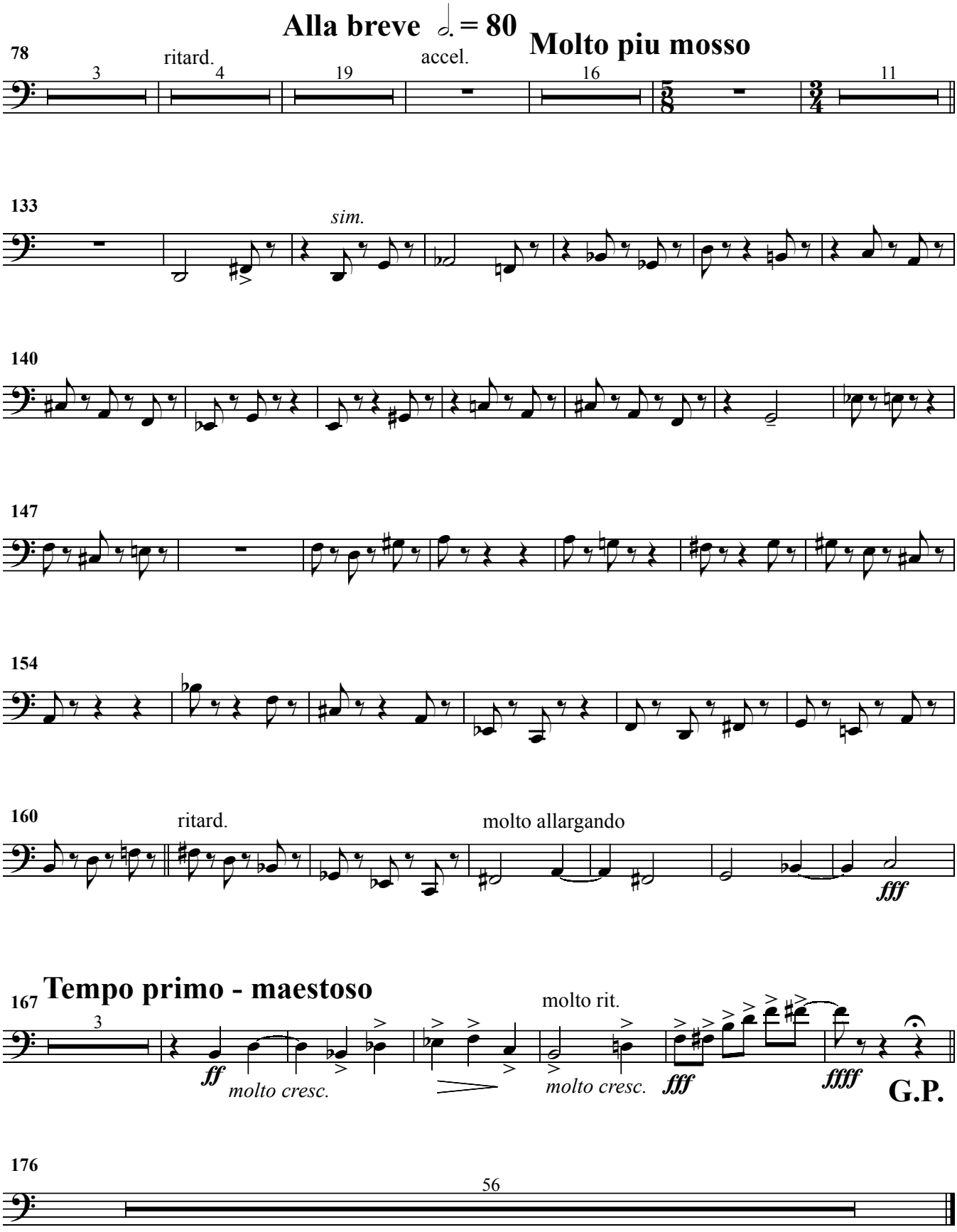

Bass Trombone

II

Allegro giocoso ♩ = 120

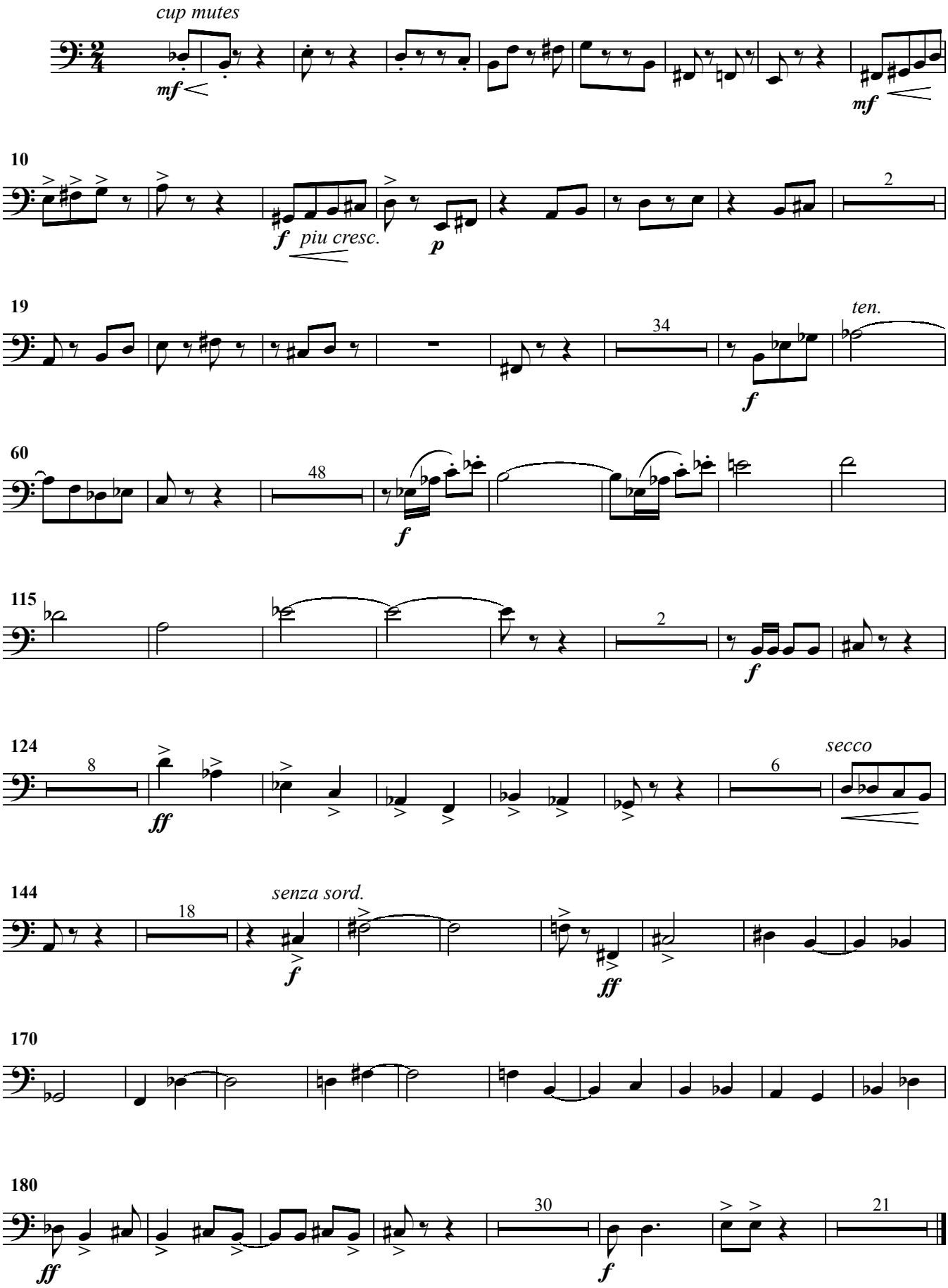

Bass Trombone

III

