Contrabassoon

Symphony No. 3

I

Irving SCHLEIN
(1905 - 1986)

Lento ♩ = 72

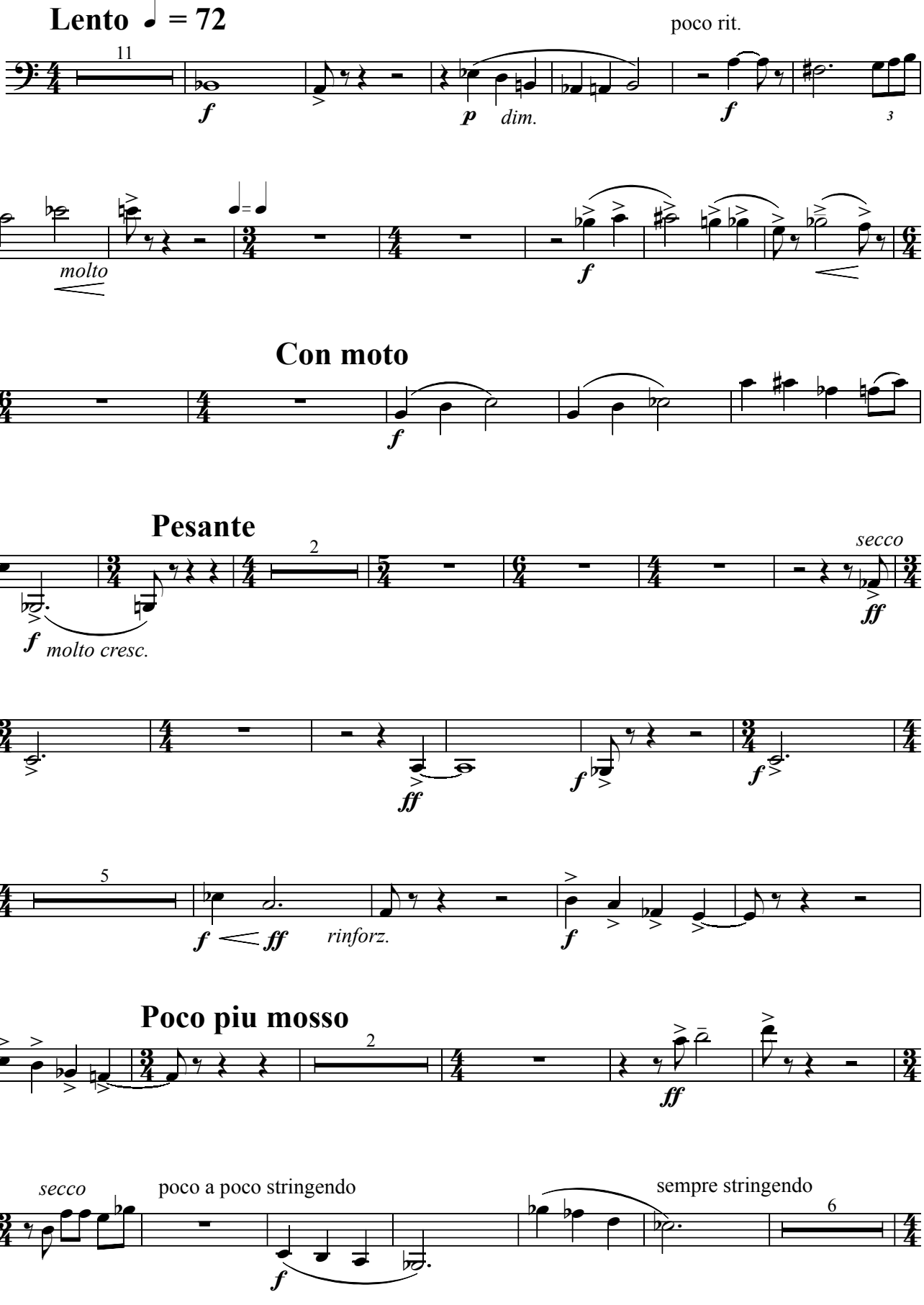

Contrabassoon

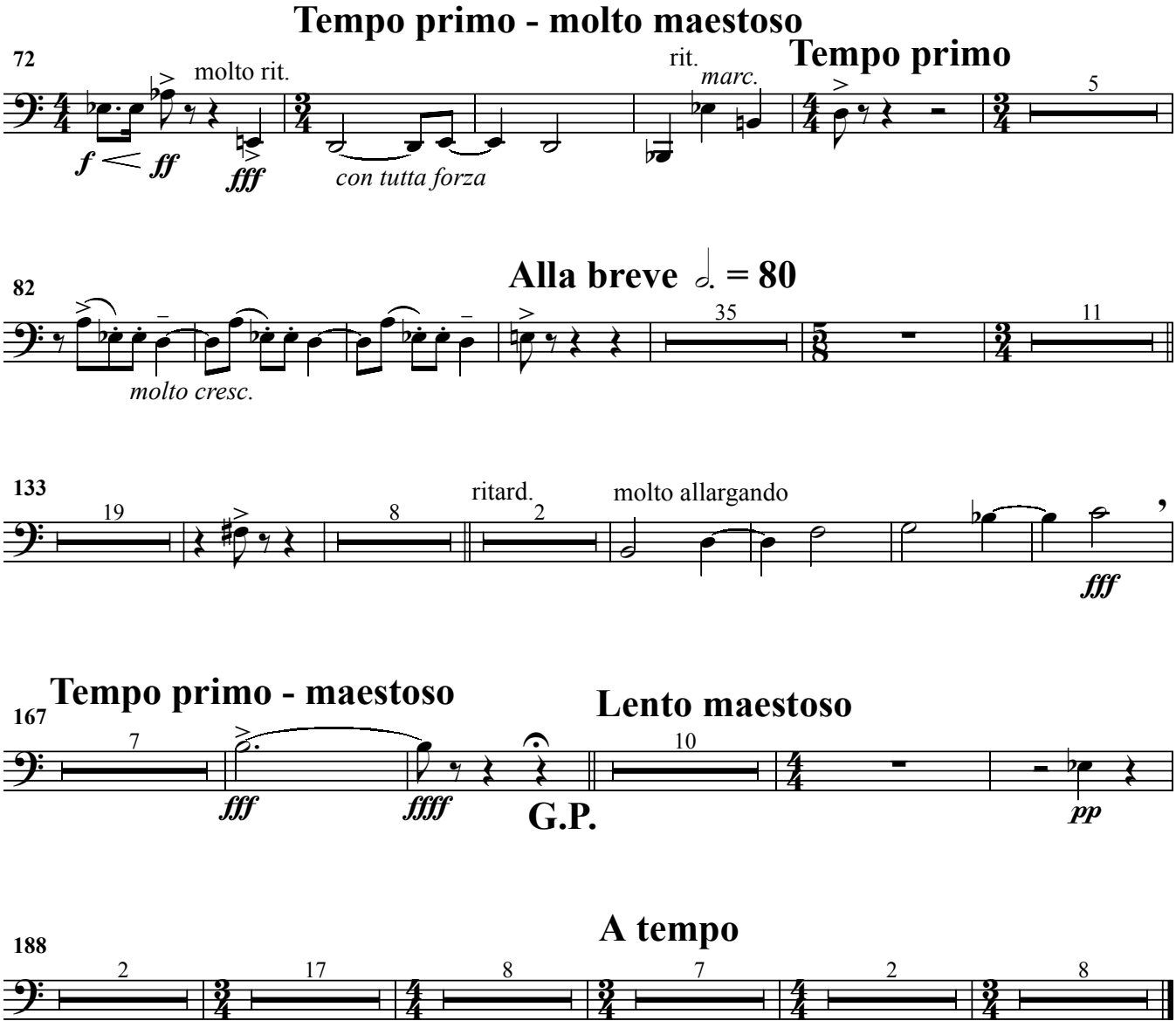

Contrabassoon

II

Allegro giocoso ♩ = 120

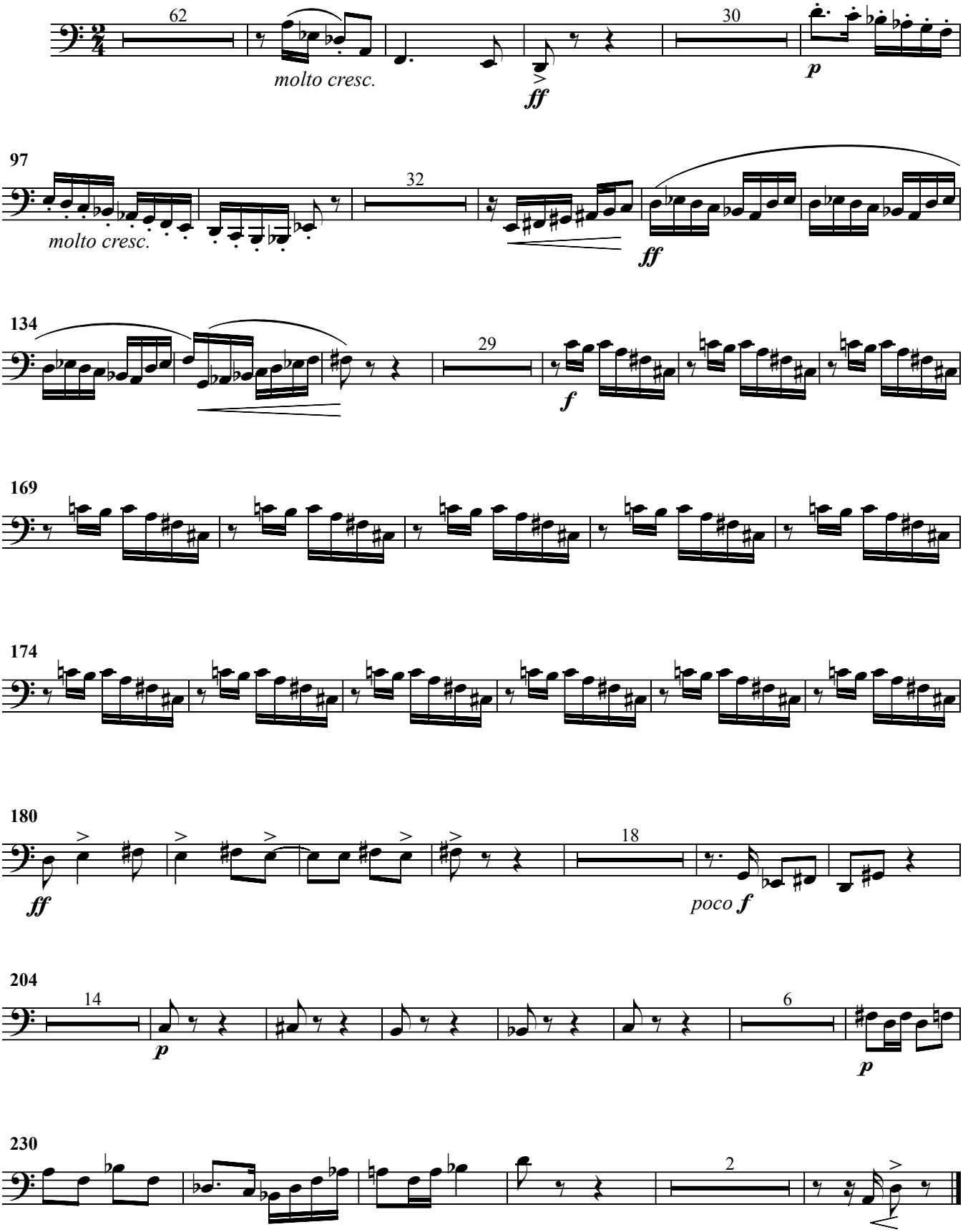

Contrabassoon

III

