Flute I.

Symphony No. 3
I

Irving SCHLEIN
(1905 - 1986)

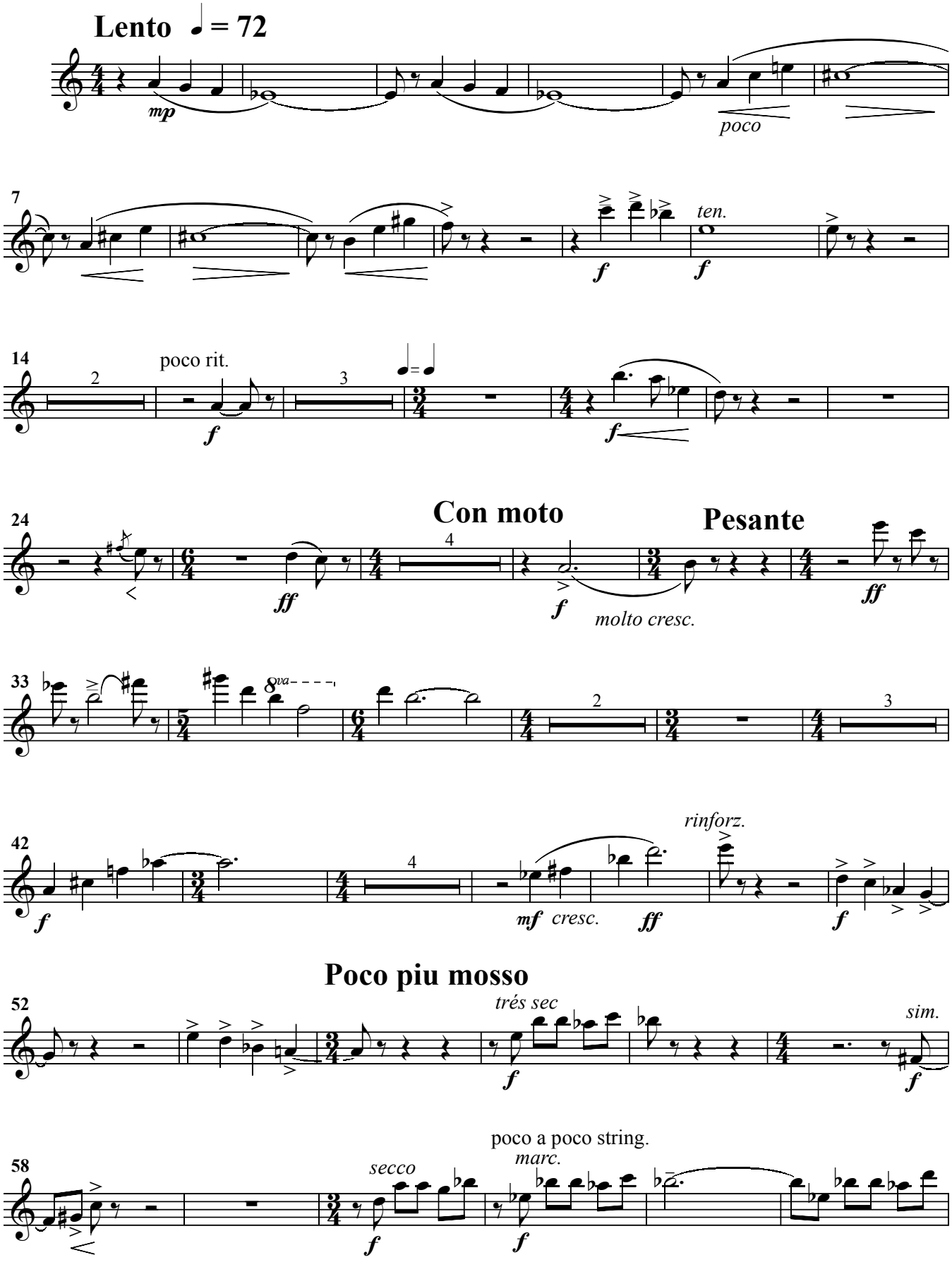

Flute I.

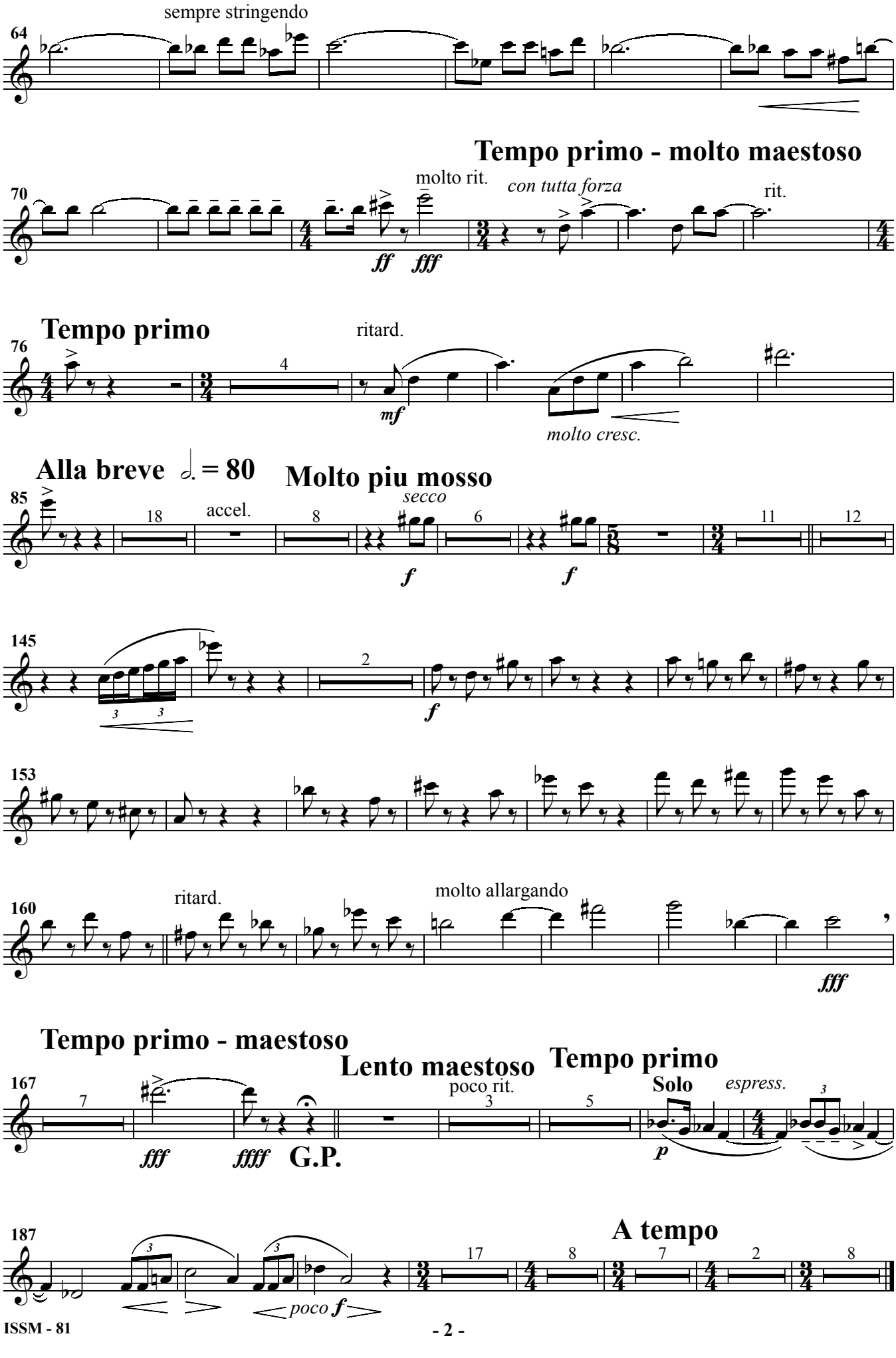
sempre stringendo
64
Tempo primo - molto maestoso
molto rit.
con tutta forza
rit.
70
ff
fff
Tempo primo
ritard.
76
mf
molto cresc.
Alla breve 𝅗𝅥. = 80
Molto piu mosso
85
18
accel.
8
secco
6
11
12
f
f
145
2
f
153
ritard.
molto allargando
160
fff
Tempo primo - maestoso
Lento maestoso
Tempo primo
167
7
poco rit.
3
5
Solo
espress.
fff
ffff
G.P.
p
187
A tempo
17
8
7
2
8
poco f

Flute I.

II

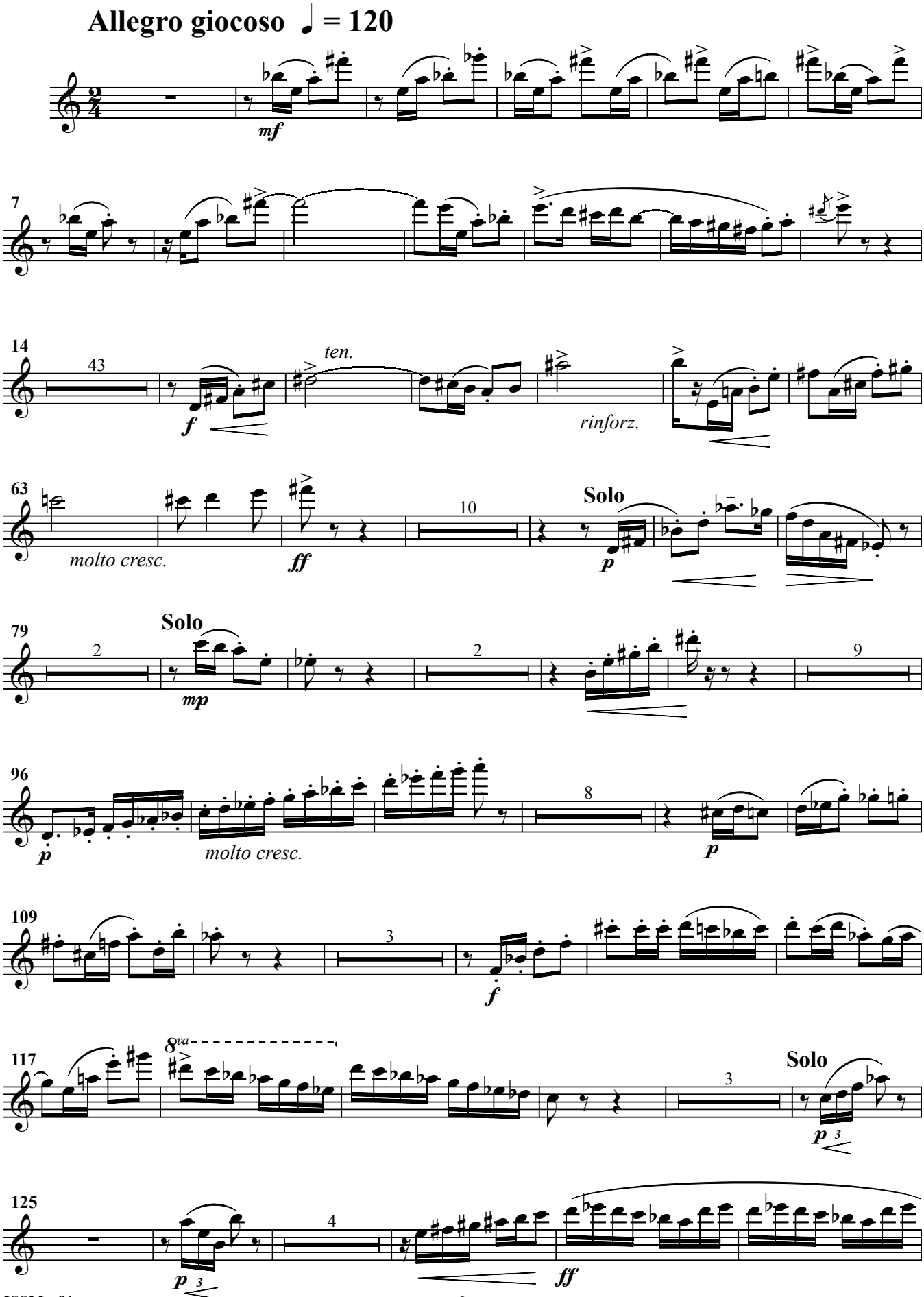
Allegro giocoso ♩ = 120
mf
7
14
43
f
ten.
rinforz.
63
molto cresc.
ff
10
Solo
p
79
Solo
mp
2
2
9
96
p
molto cresc.
8
p
109
3
f
117
8va
Solo
3
p 3
125
4
p 3
ff

Flute I.

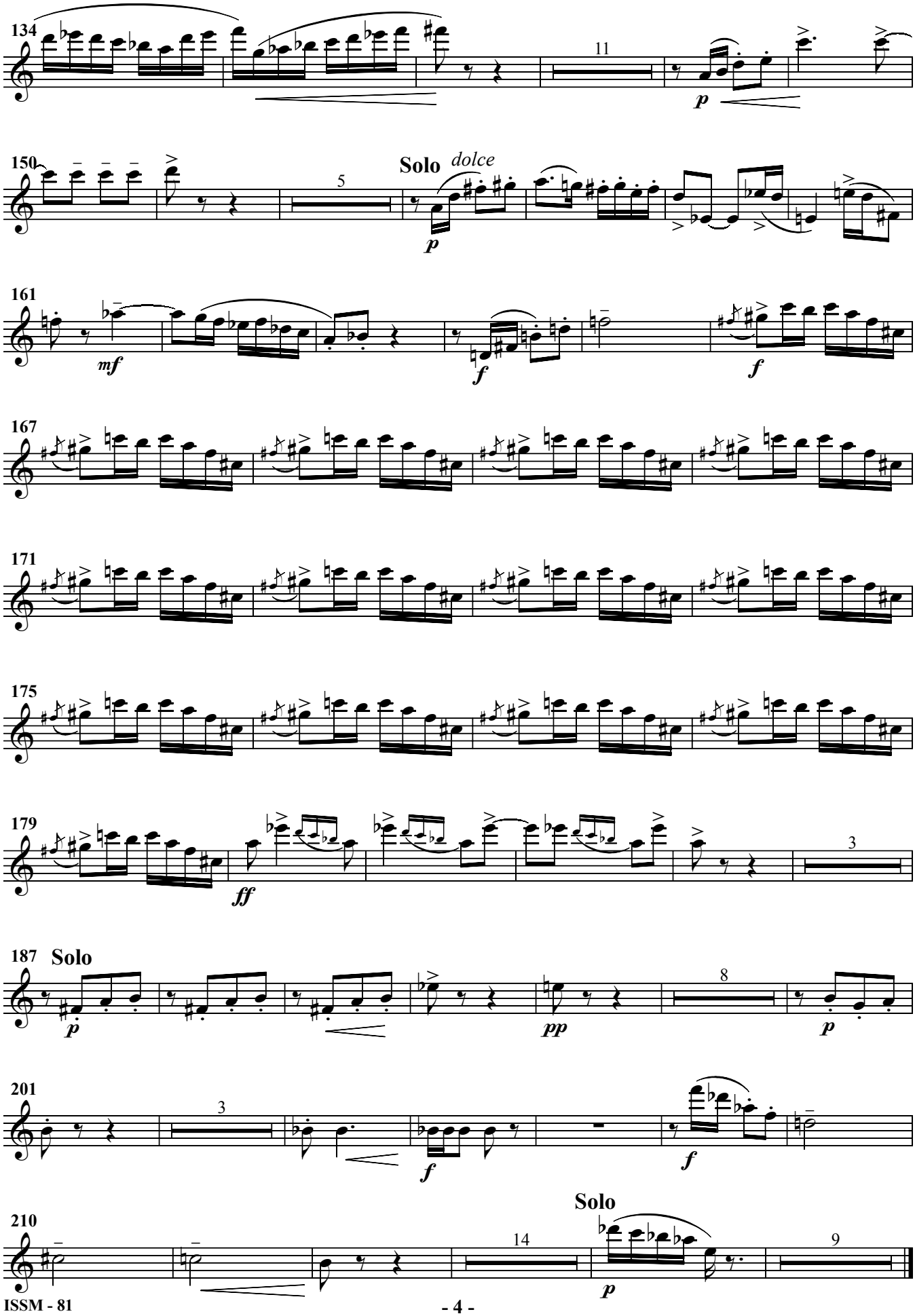
134
11
p
150
Solo
dolce
5
p
161
mf
f
f
167
171
175
179
ff
3
187
Solo
p
pp
8
p
201
3
f
f
210
Solo
14
9
p

Flute I.

III

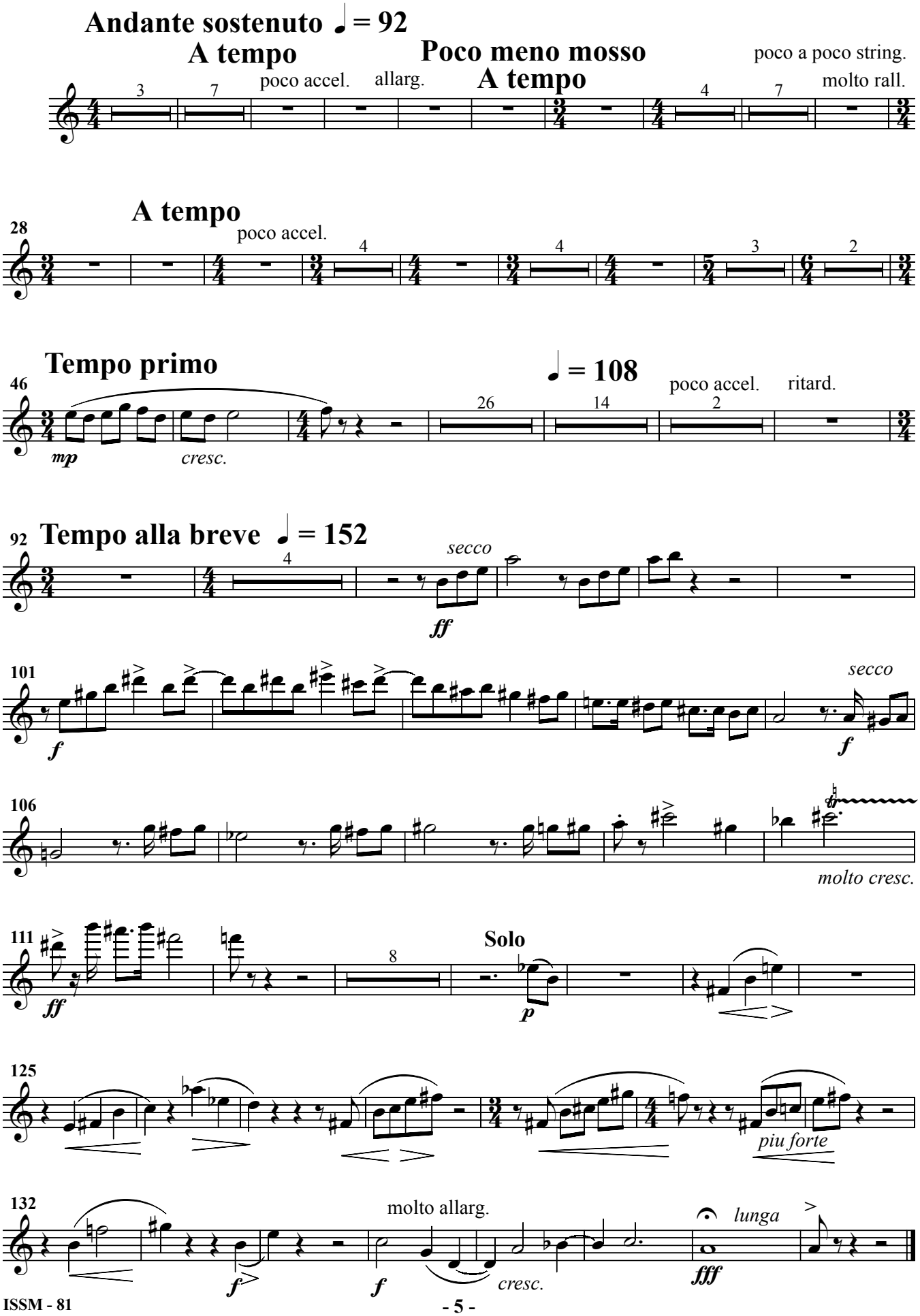
Andante sostenuto ♩ = 92
A tempo
Poco meno mosso
poco a poco string.
poco accel.
allarg.
A tempo
molto rall.
A tempo
poco accel.
Tempo primo
♩ = 108
poco accel.
ritard.
mp
cresc.
Tempo alla breve ♩ = 152
secco
ff
f
secco
f
molto cresc.
ff
Solo
p
piu forte
molto allarg.
lunga
f
f
cresc.
fff