Flutes II. III.

Symphony No. 3
I

Irving SCHLEIN
(1905 - 1986)

Lento ♩ = 72

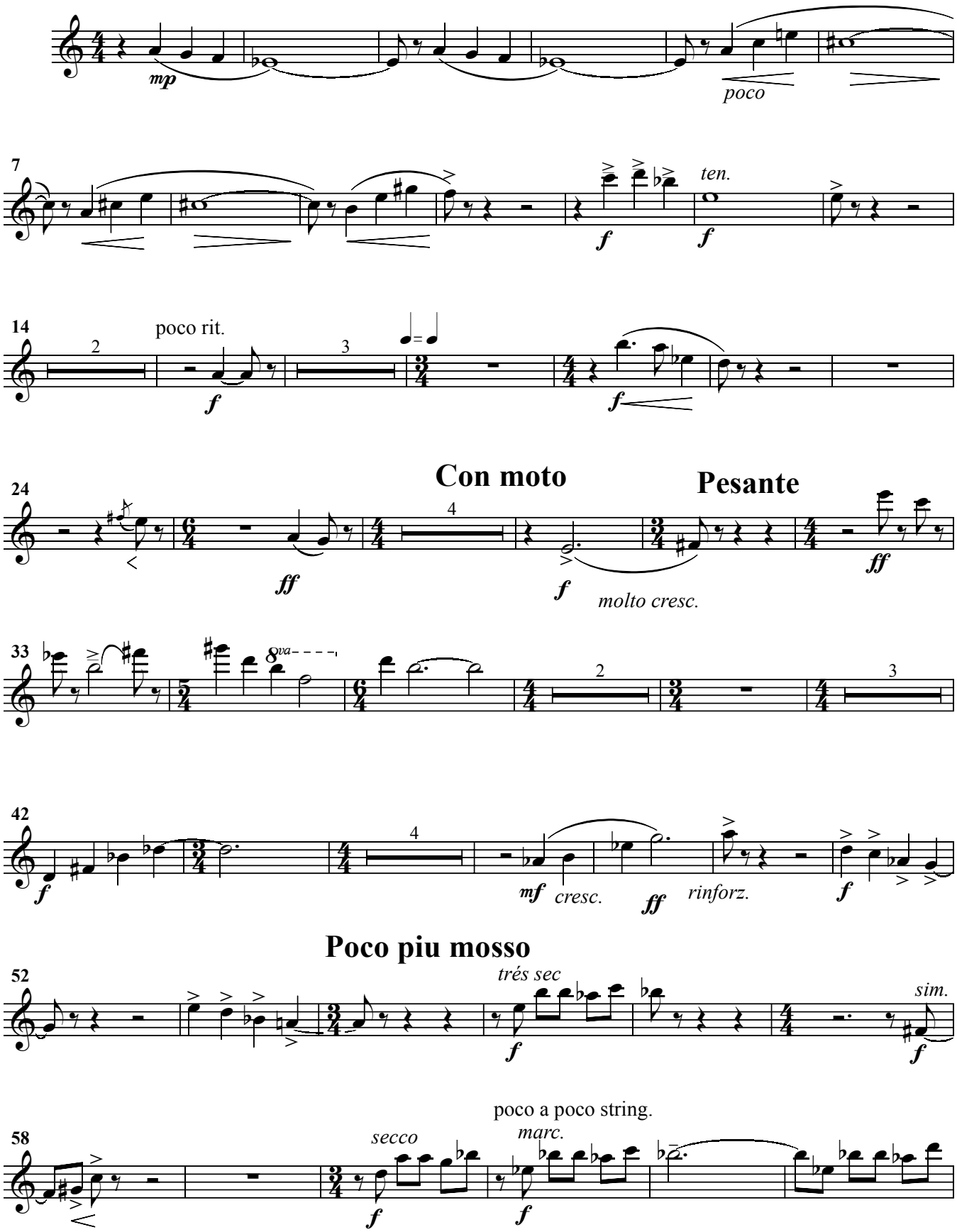

Flutes II. III.

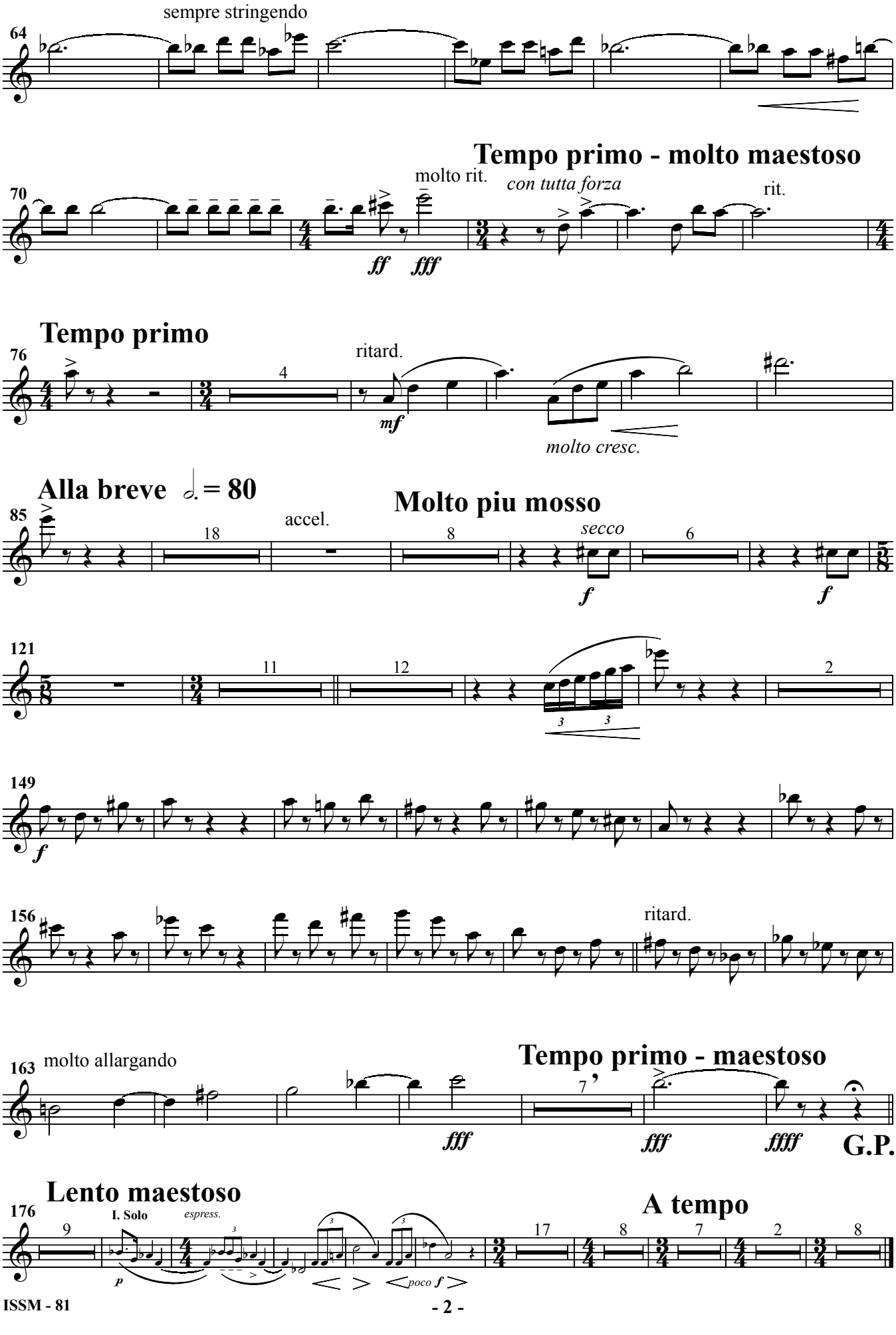

II

Allegro giocoso ♩= 120

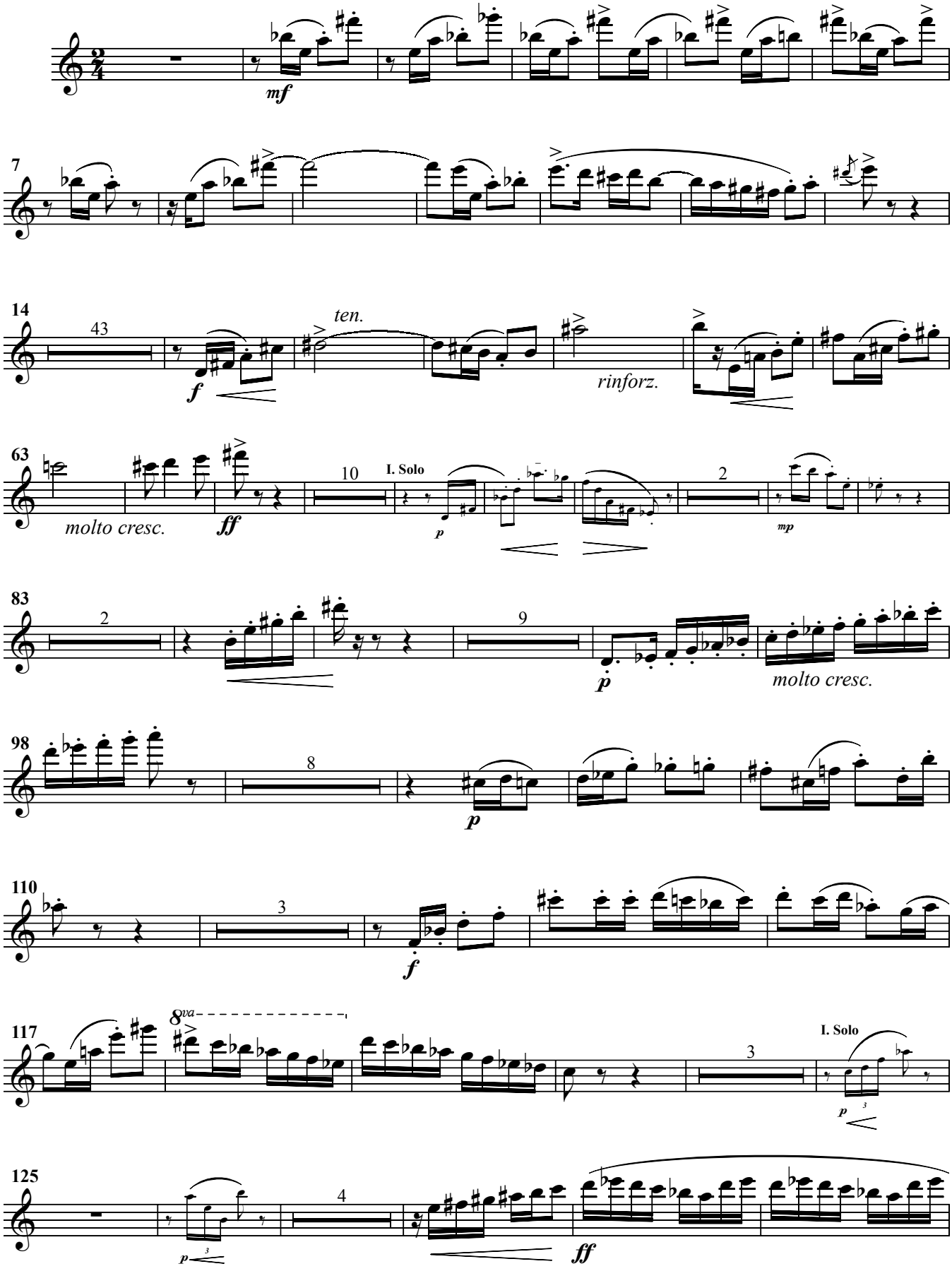

Flutes II. III.

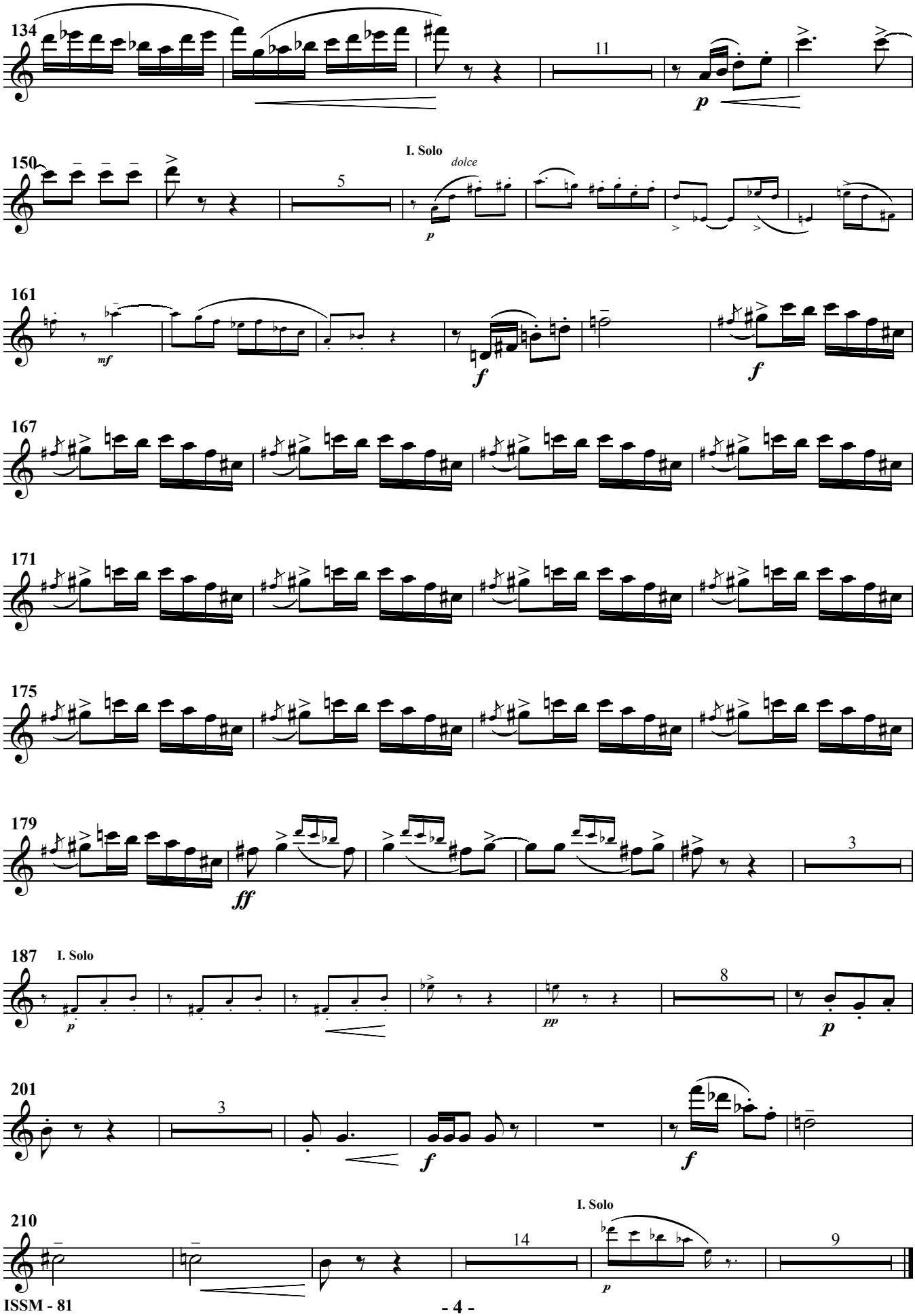

Flutes II. III.

III

