Horn in F III.

Symphony No. 3

I

Irving SCHLEIN
(1905 - 1986)

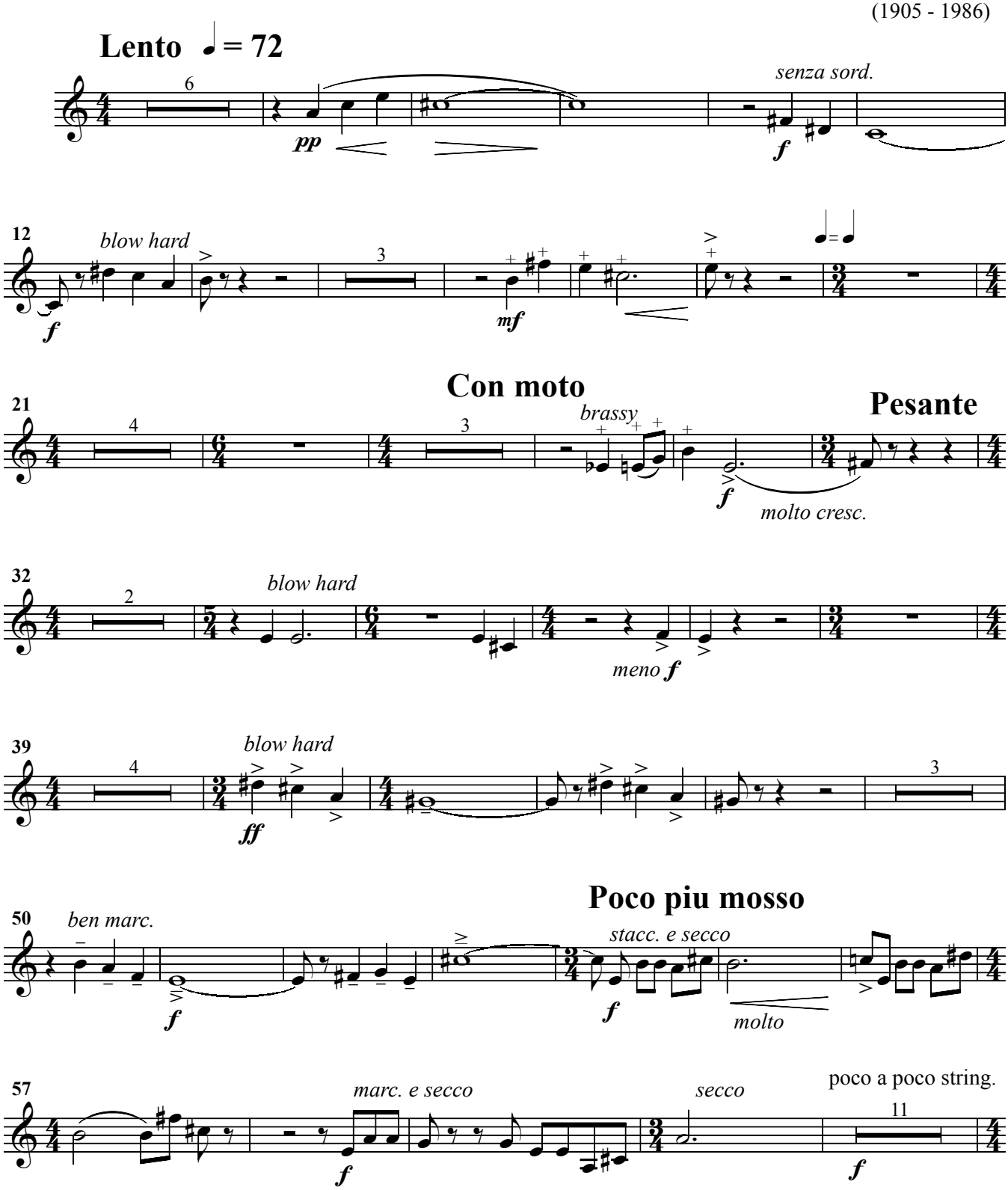

Horn in F III.

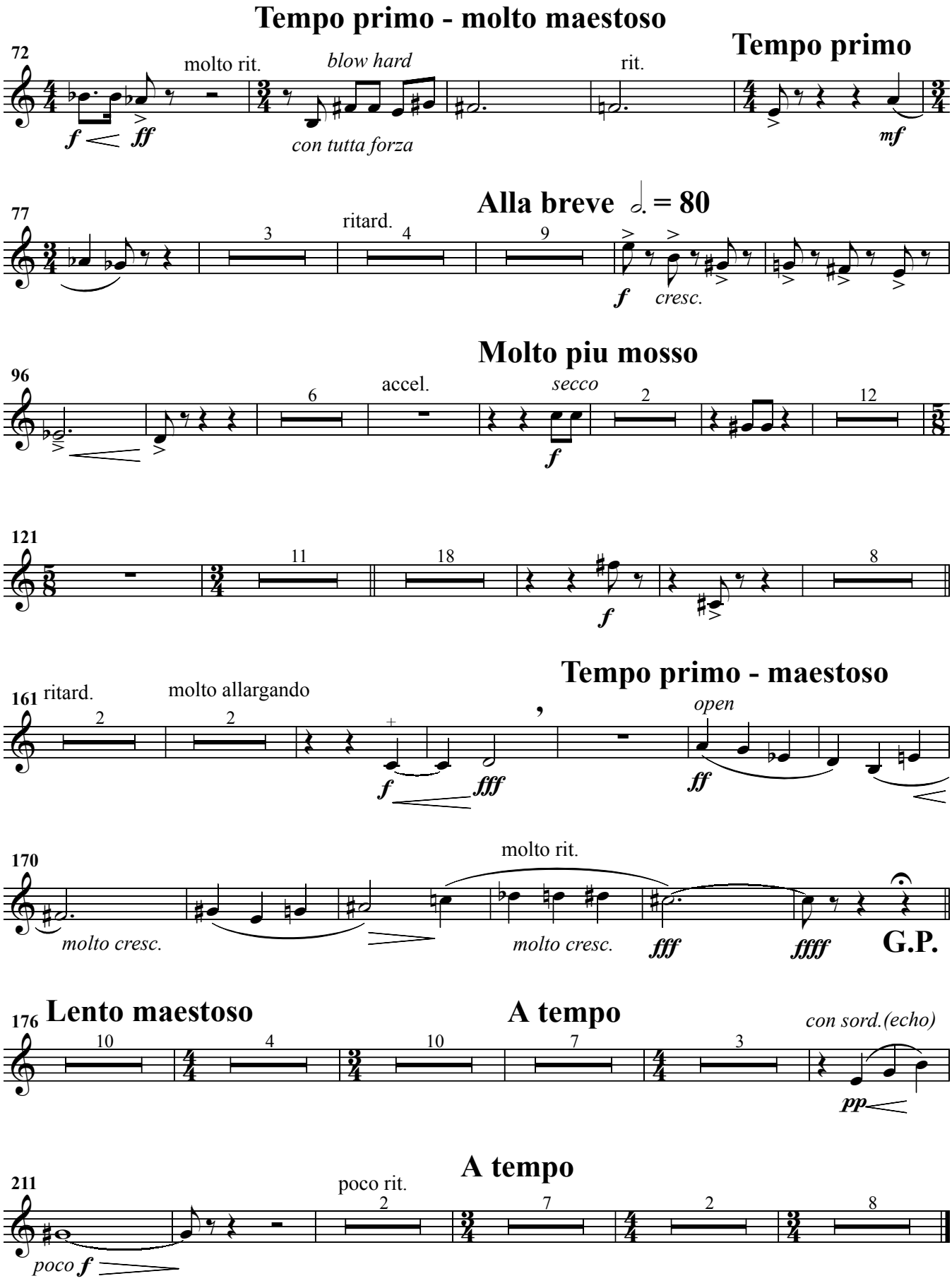
Tempo primo - molto maestoso
72
molto rit.
blow hard
rit.
Tempo primo
f ff
con tutta forza
mf
77
Alla breve 𝅗𝅥. = 80
3
ritard.
4
9
f
cresc.
Molto piu mosso
96
6
accel.
secco
2
12
f
121
11
18
8
f
Tempo primo - maestoso
161 ritard.
molto allargando
2
2
open
f fff
ff
170
molto rit.
molto cresc.
molto cresc.
fff
ffff
G.P.
176 Lento maestoso
A tempo
con sord.(echo)
10
4
10
7
3
pp
A tempo
211
poco rit.
2
7
2
8
poco f

Horn in F III.

II

Allegro giocoso ♩ = 120

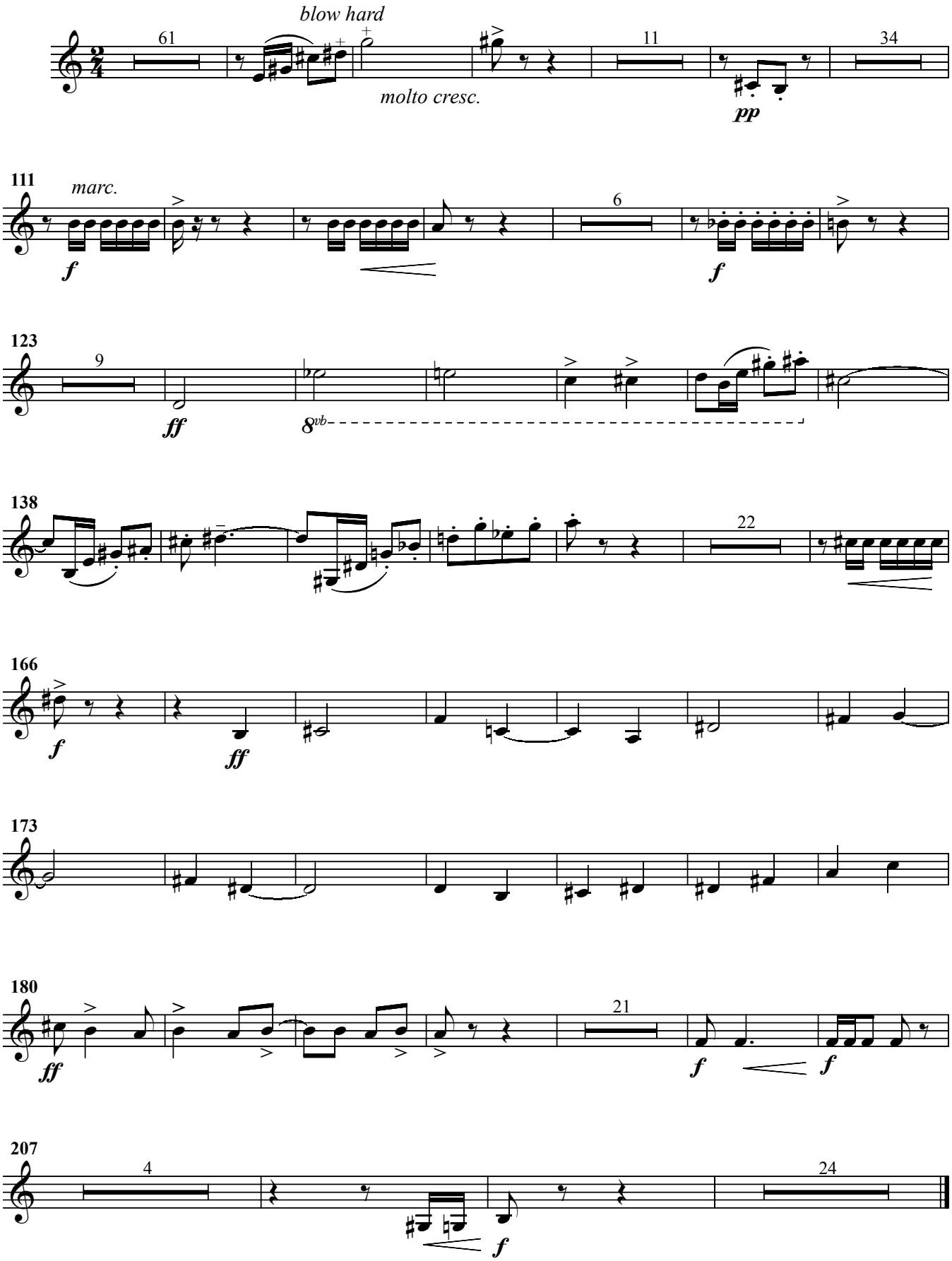

Horn in F III.

III

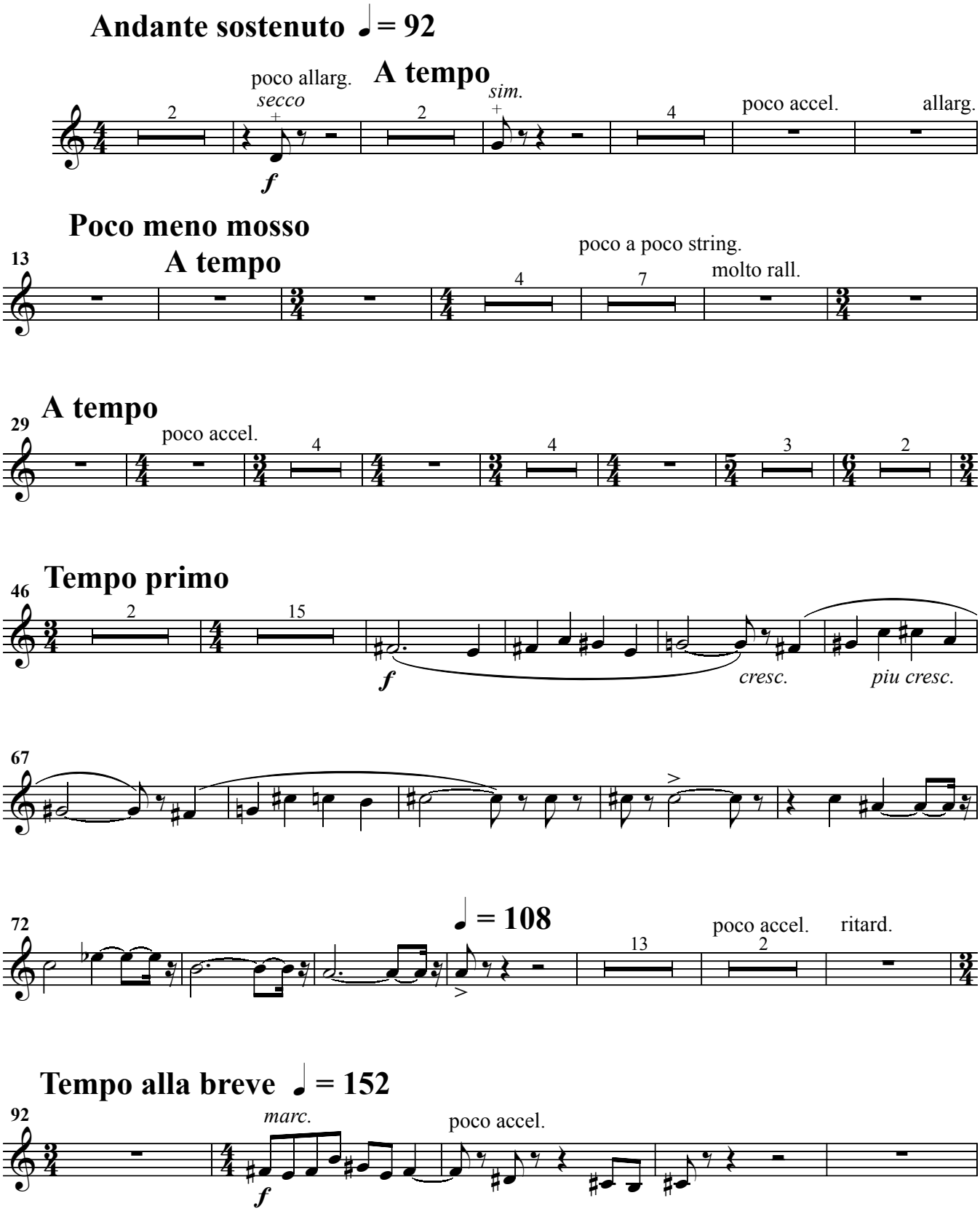

Horn in F III.

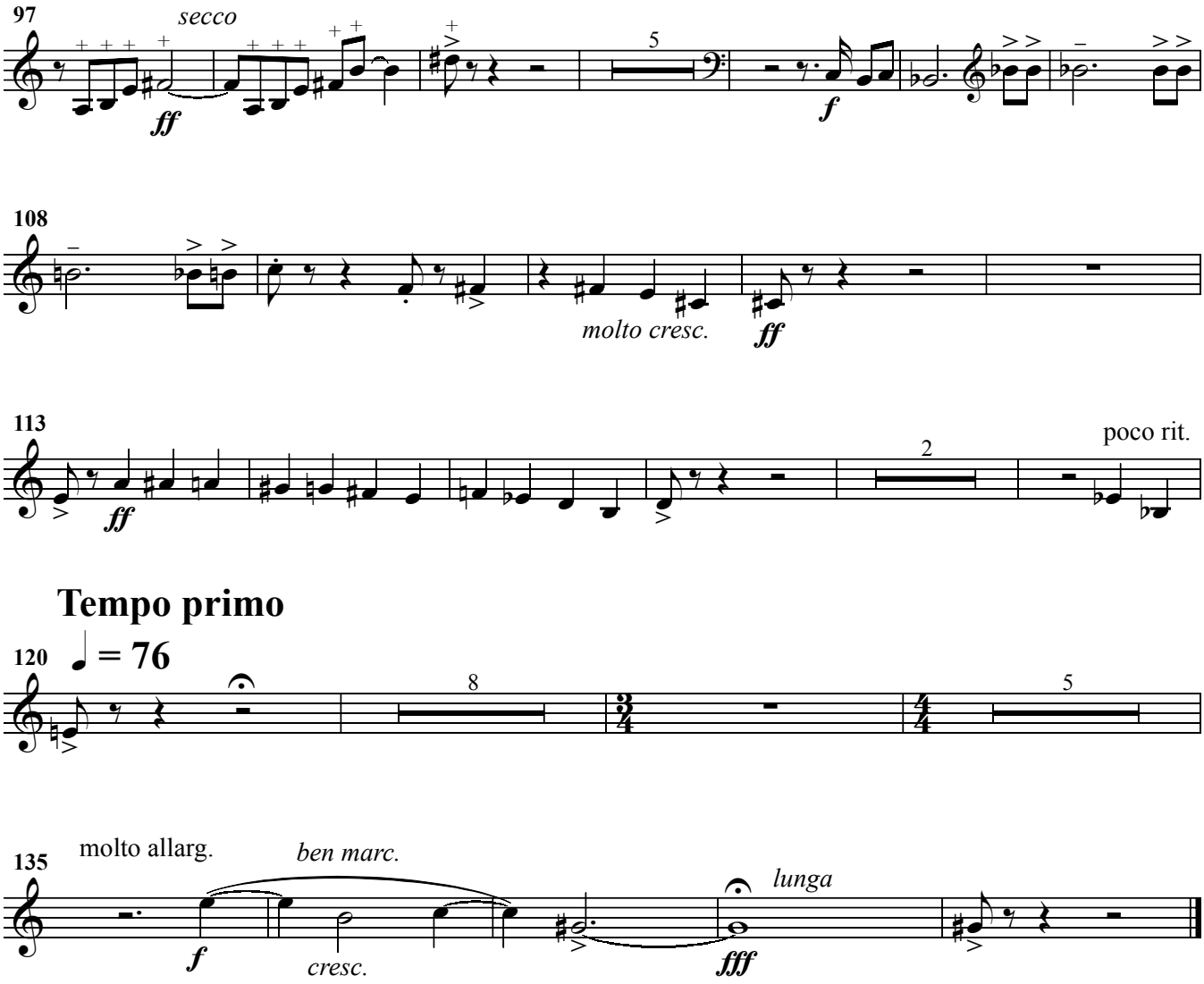

Tempo primo