Oboe I.

Symphony No. 3

I

Irving SCHLEIN
(1905 - 1986)

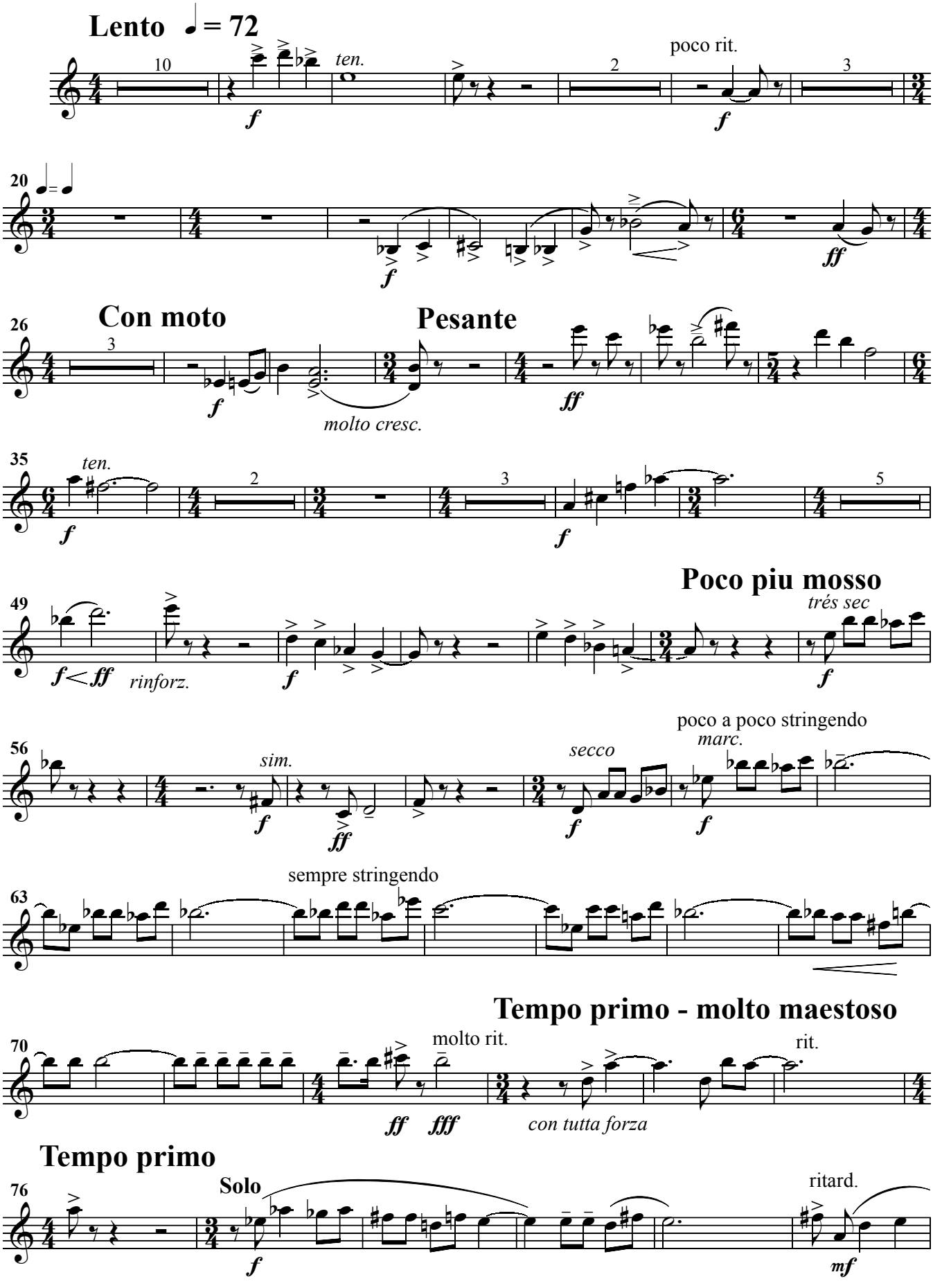

Oboe I.

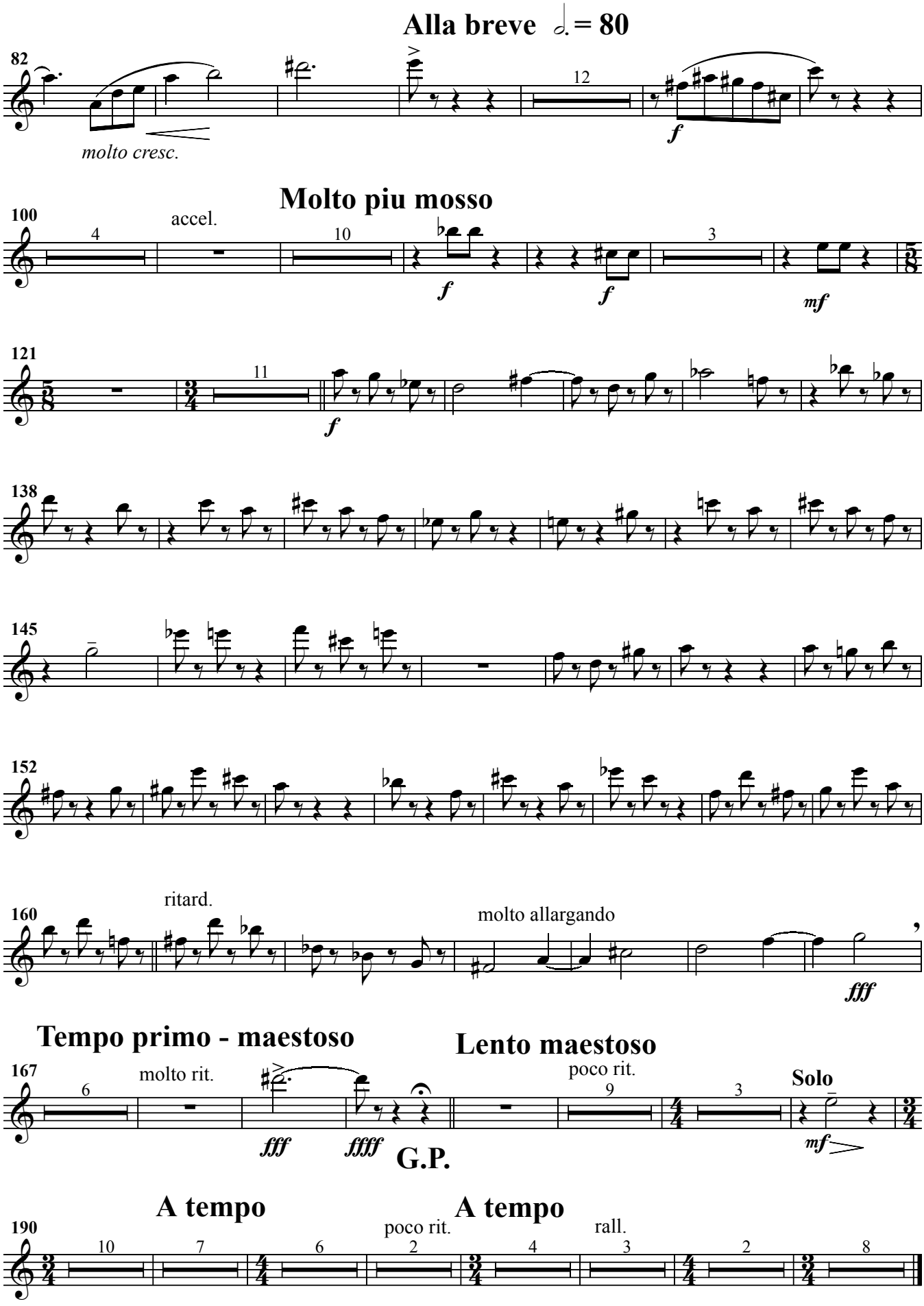
Alla breve 𝅗𝅥. = 80
82
molto cresc.
12
f
Molto piu mosso
100
4
accel.
10
f
f
3
mf
121
11
f
138
145
152
160
ritard.
molto allargando
fff
Tempo primo - maestoso
167
6
molto rit.
fff
fffff
Lento maestoso
poco rit.
9
3
Solo
mf
G.P.
A tempo
190
10
7
6
A tempo
poco rit.
2
4
rall.
3
2
8

Oboe I.

II

Allegro giocoso ♩ = 120

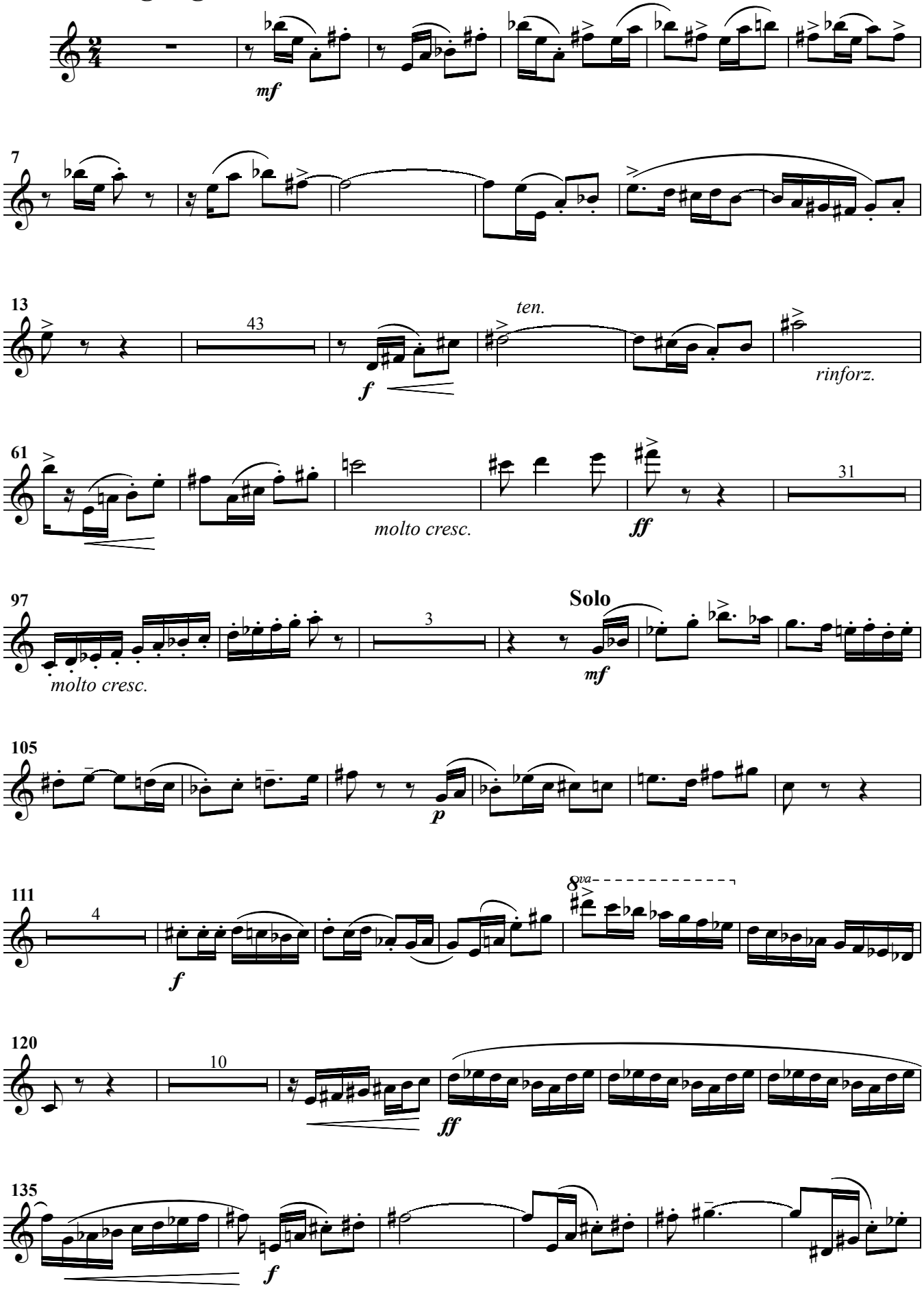

Oboe I.

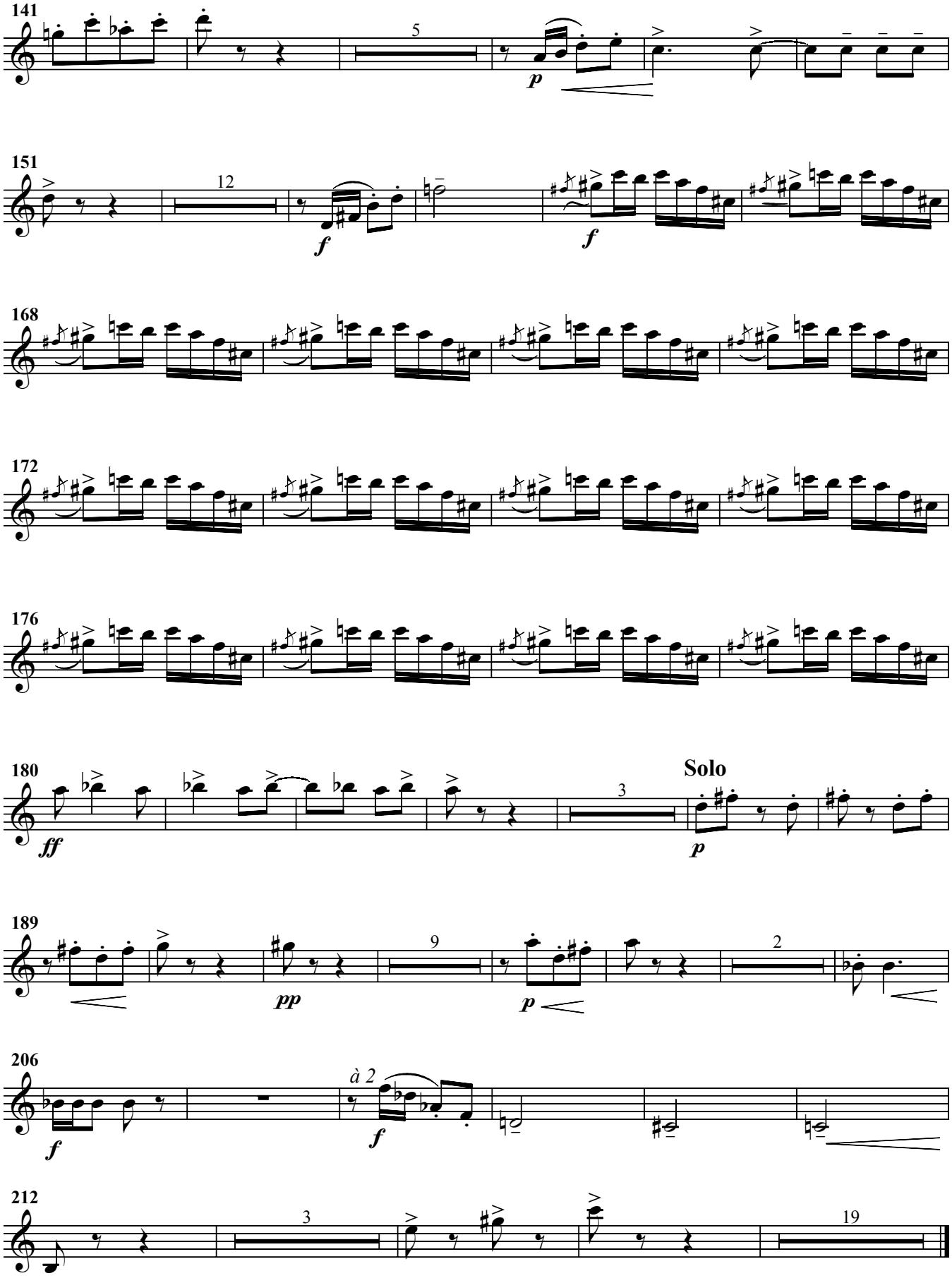
141
5
p
151
12
f
f
168
172
176
180
ff
3
Solo
p
189
9
pp
p
2
206
à 2
f
f
212
3
19

Oboe I.

III

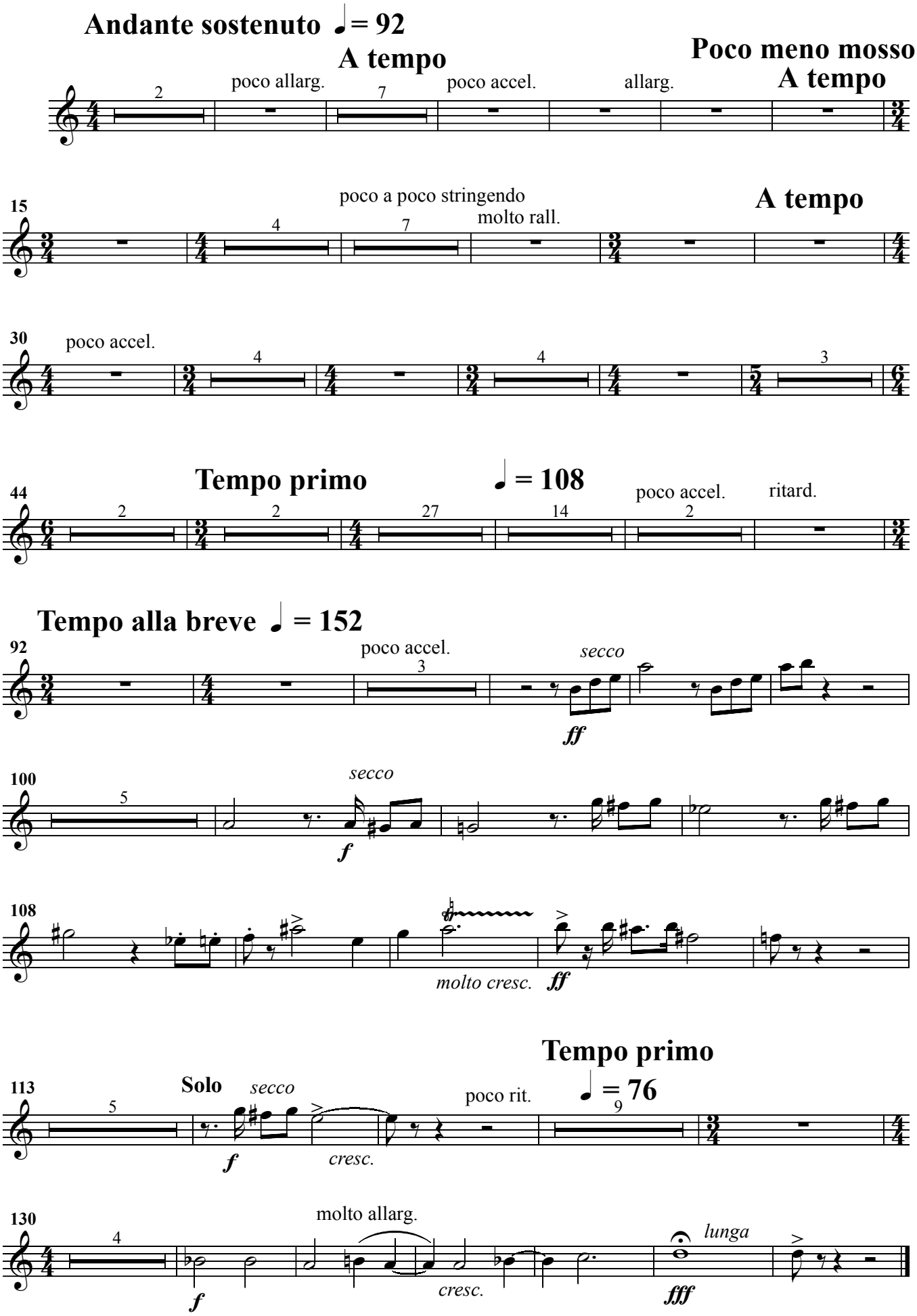
Andante sostenuto ♩= 92
A tempo
poco allarg.
poco accel.
allarg.
Poco meno mosso
A tempo
15
poco a poco stringendo
molto rall.
A tempo
30
poco accel.
Tempo primo
♩= 108
44
poco accel.
ritard.
Tempo alla breve ♩= 152
92
poco accel.
secco
ff
100
secco
f
108
molto cresc.
ff
Tempo primo
113
Solo
secco
poco rit.
♩= 76
f
cresc.
130
molto allarg.
lunga
f
cresc.
fff