Percussion

Symphony No. 3
I

Irving SCHLEIN
(1905 - 1986)

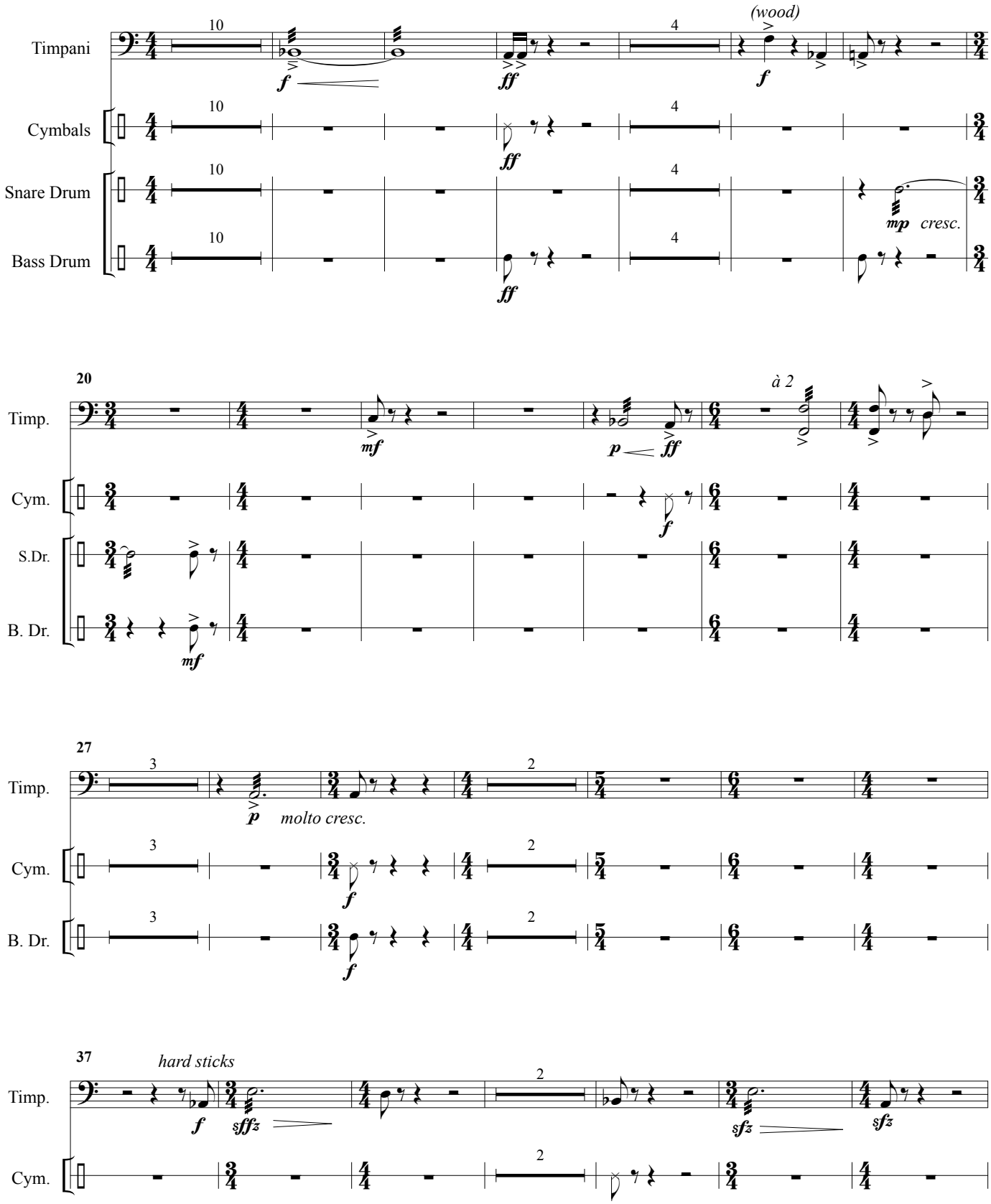

Percussion

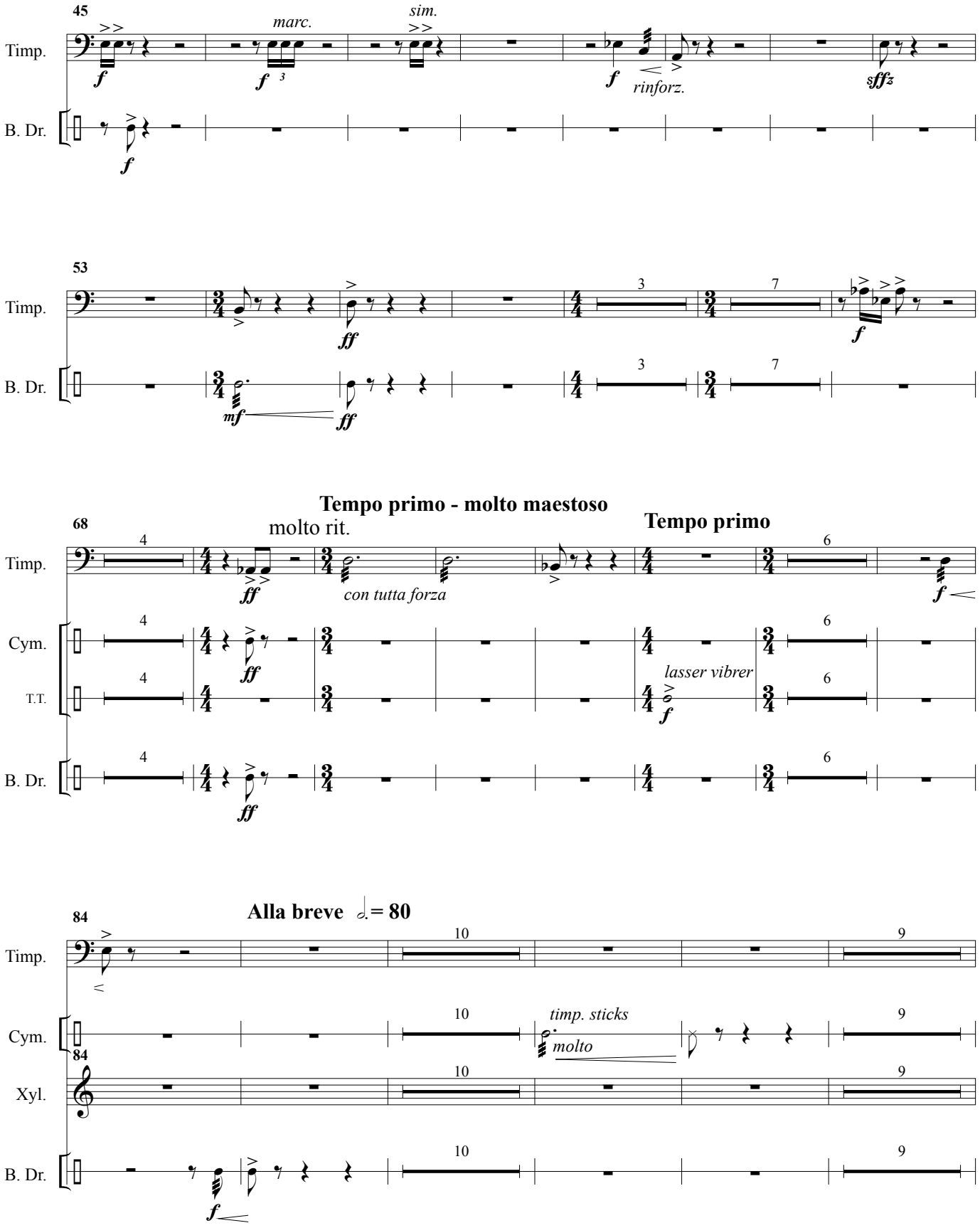
45
marc.
sim.
rinforz.
Timp.
B. Dr.
53
Timp.
B. Dr.
Tempo primo - molto maestoso
68
molto rit.
con tutta forza
Tempo primo
Timp.
Cym.
T.T.
B. Dr.
lasser vibrer
Alla breve 𝅗𝅥. = 80
84
Timp.
Cym.
timp. sticks
molto
Xyl.
B. Dr.

Percussion

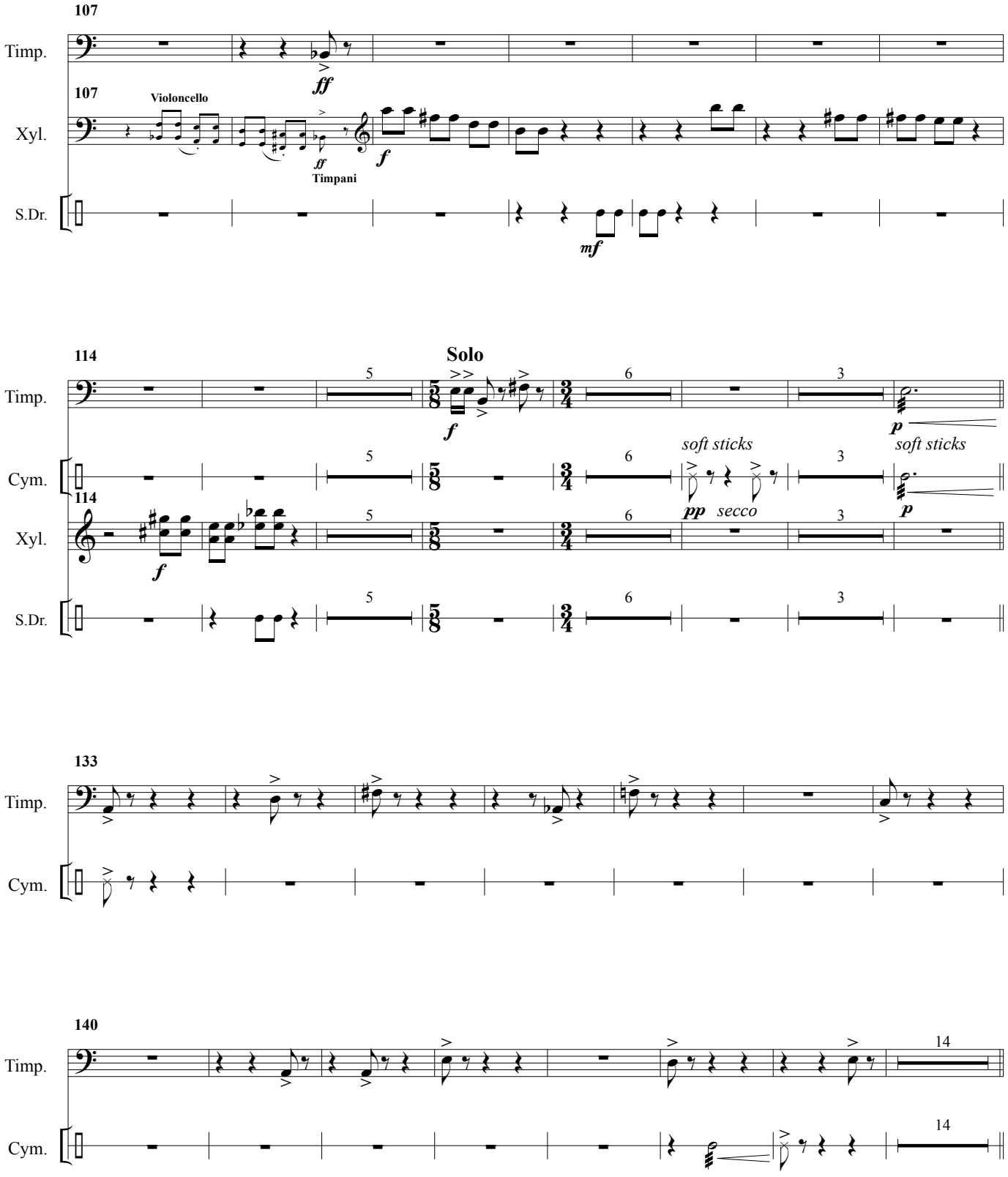
107
Timp.
ff
107
Violoncello
Xyl.
ff
Timpani
f
S.Dr.
mf
114
Solo
Timp.
5
6
3
f
p
soft sticks
soft sticks
Cym.
114
Xyl.
pp
secco
f
S.Dr.
133
Timp.
Cym.
140
Timp.
14
Cym.
14

Percussion

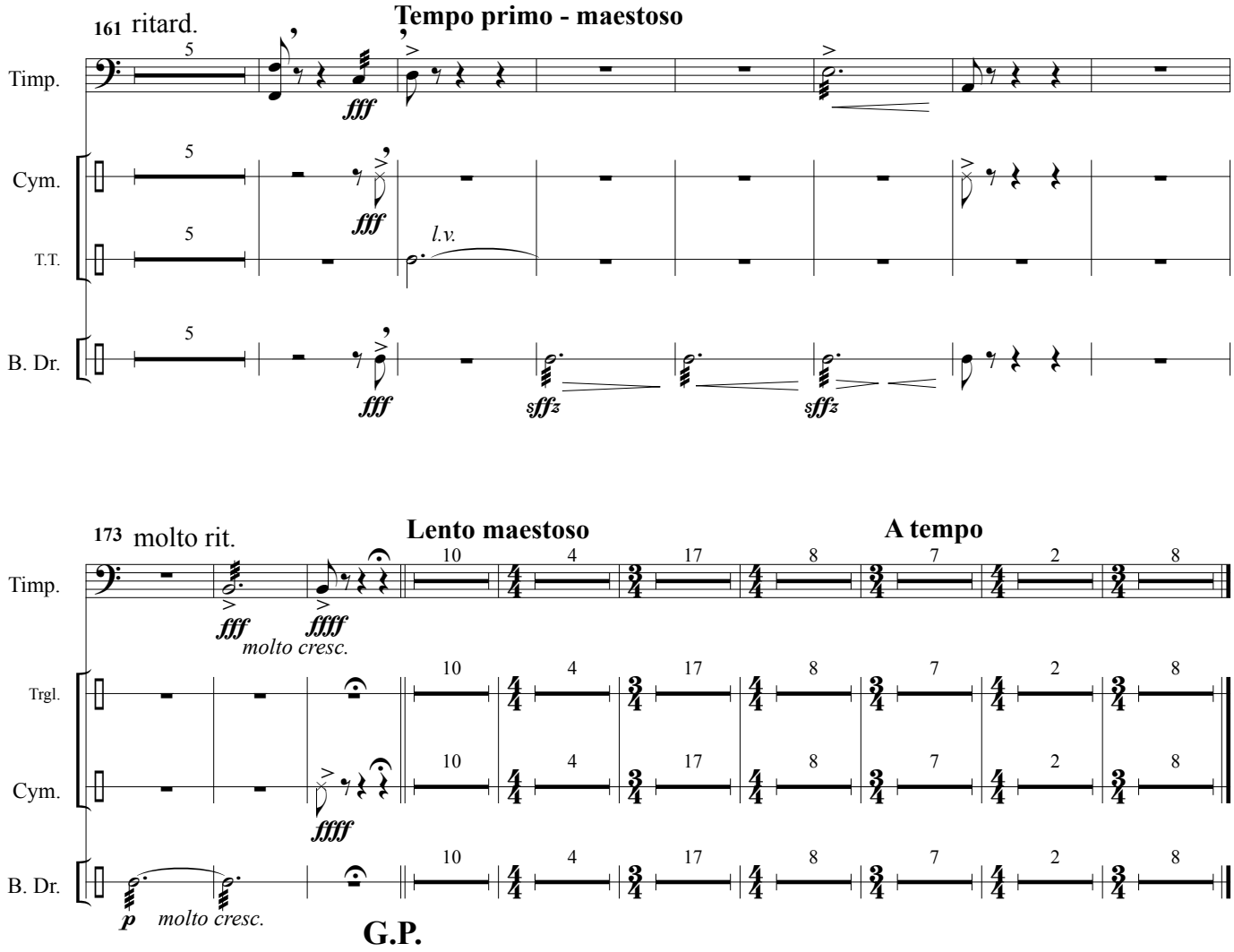
161 ritard.
Tempo primo - maestoso
Timp.
Cym.
T.T.
B. Dr.
fff
l.v.
sffz
173 molto rit.
Lento maestoso
A tempo
fff
fffff
molto cresc.
ffff
Trgl.
p
molto cresc.
G.P.

II

Allegro giocoso ♩ = 120

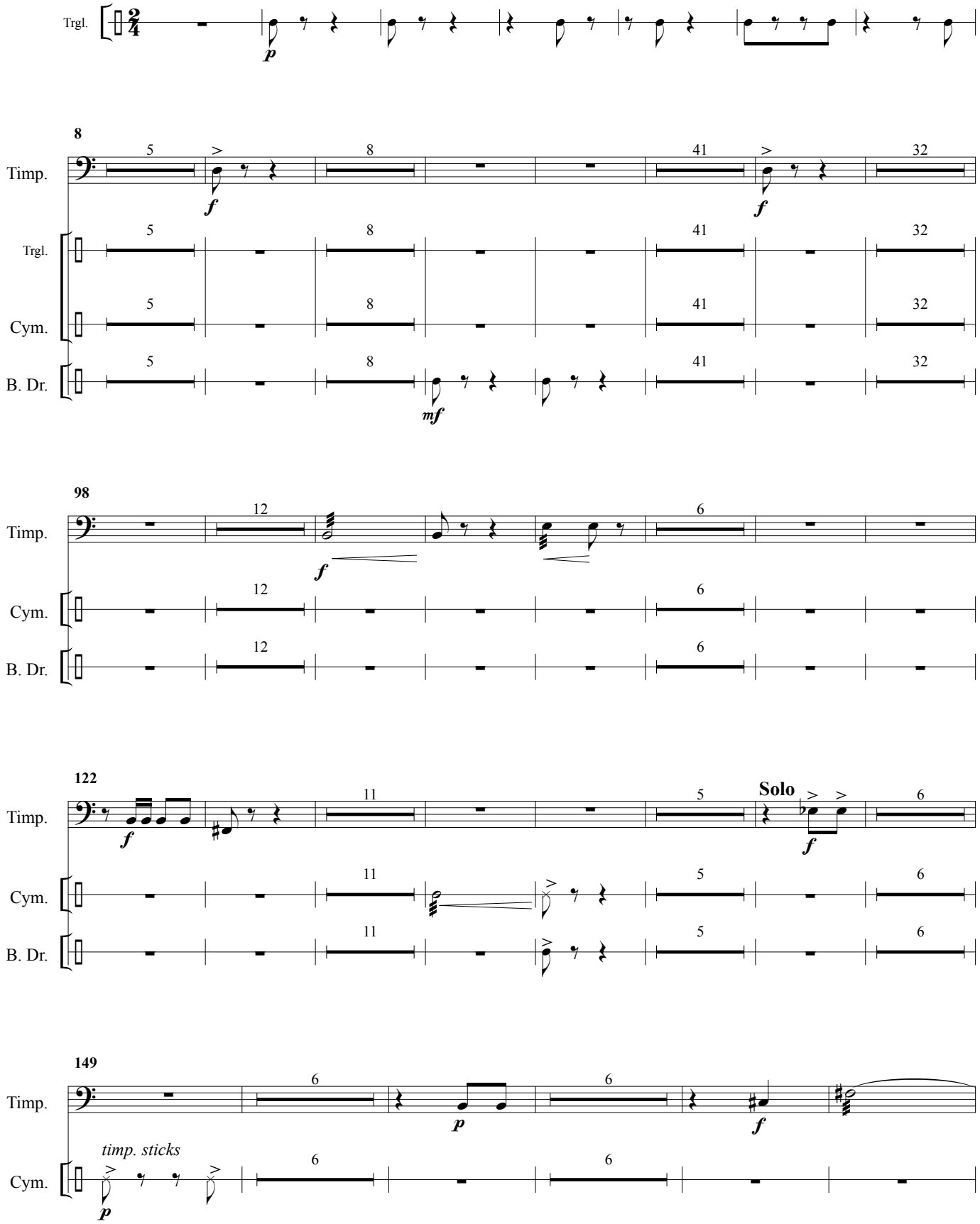

Percussion

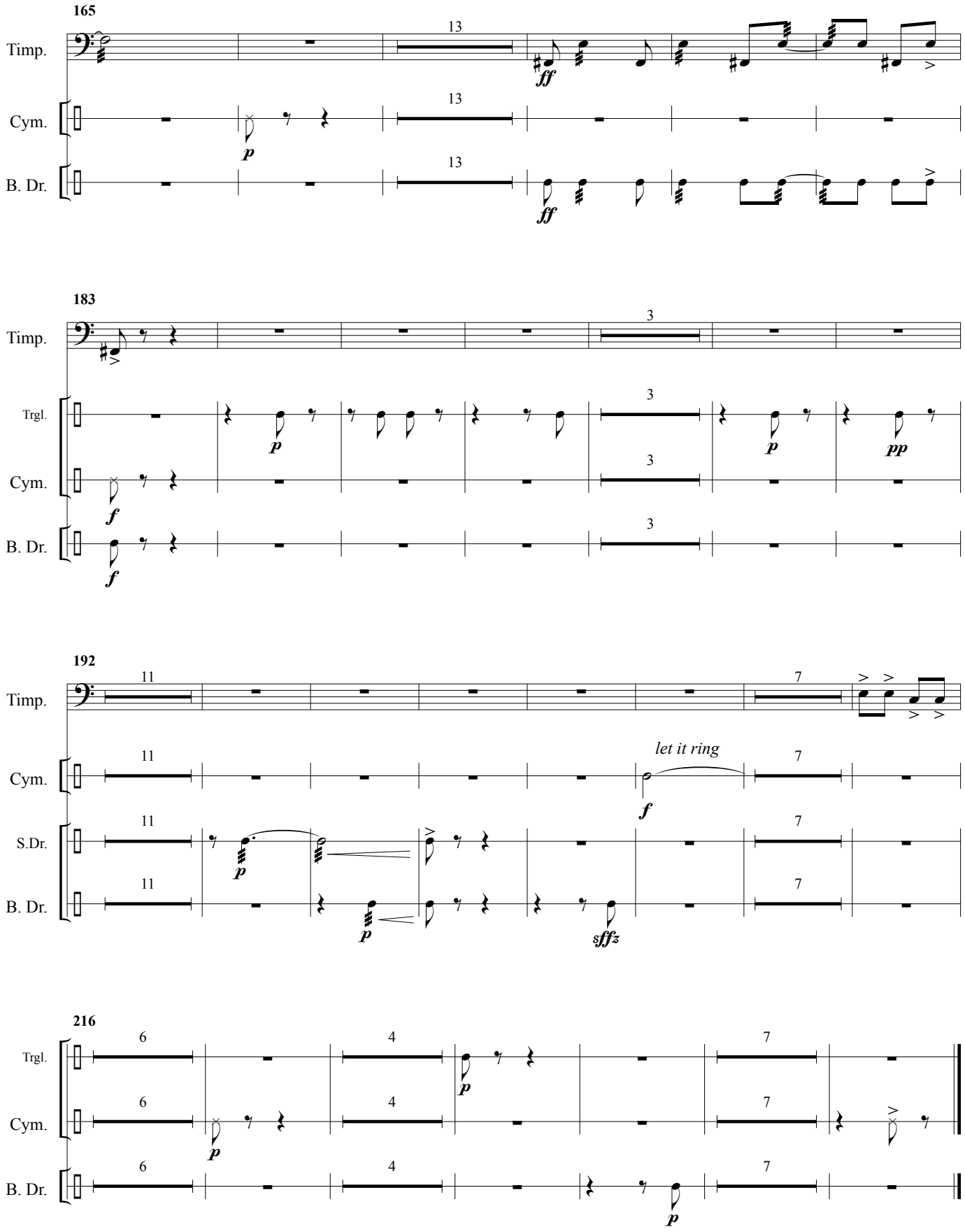
165
Timp.
Cym.
B. Dr.
13
ff
p
183
Trgl.
3
pp
f
192
11
7
let it ring
S.Dr.
sffz
216
6
4

III

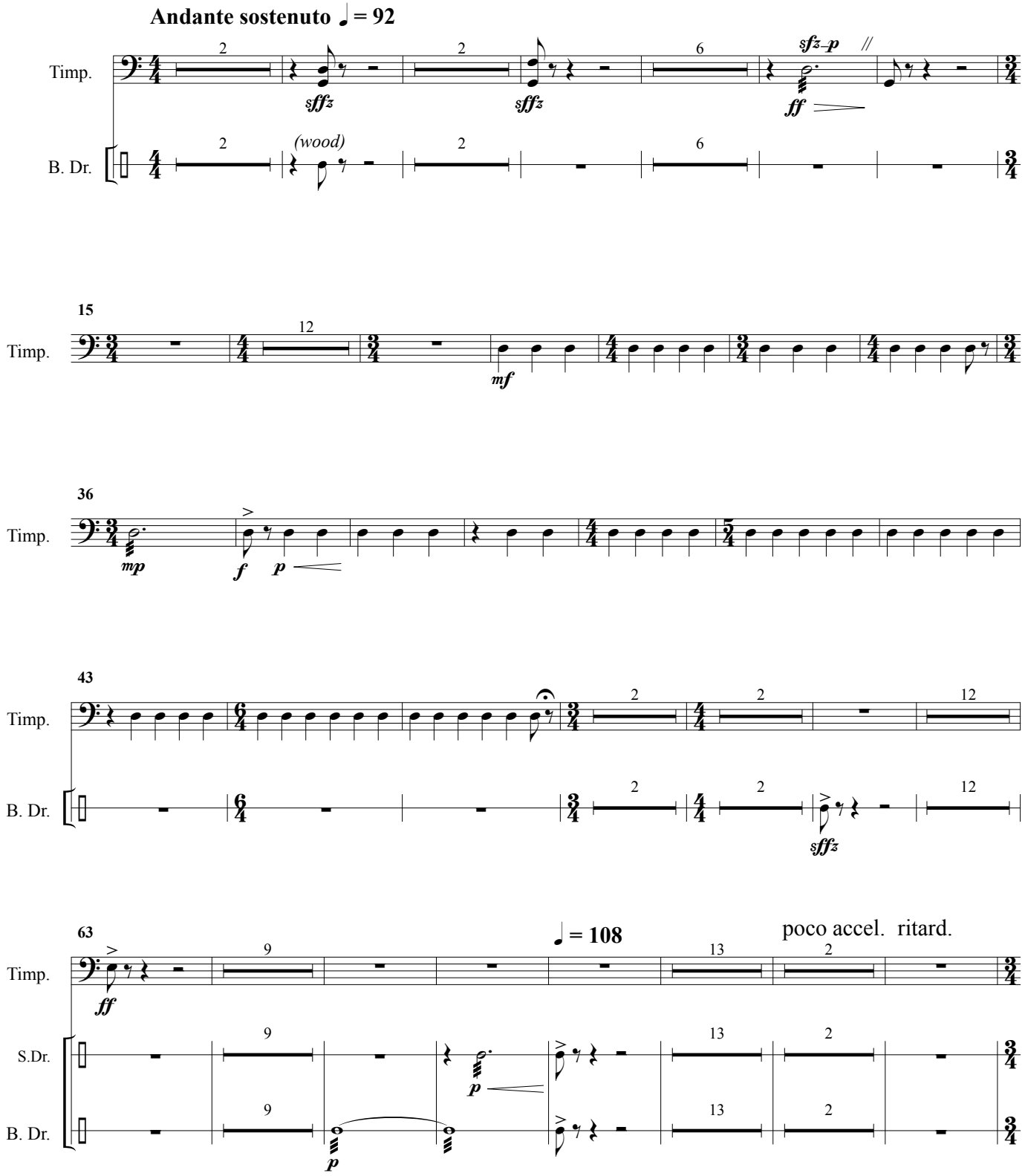
Andante sostenuto ♩ = 92
Timp.
B. Dr.
(wood)
15
36
43
63
♩ = 108
poco accel. ritard.
S.Dr.

Percussion

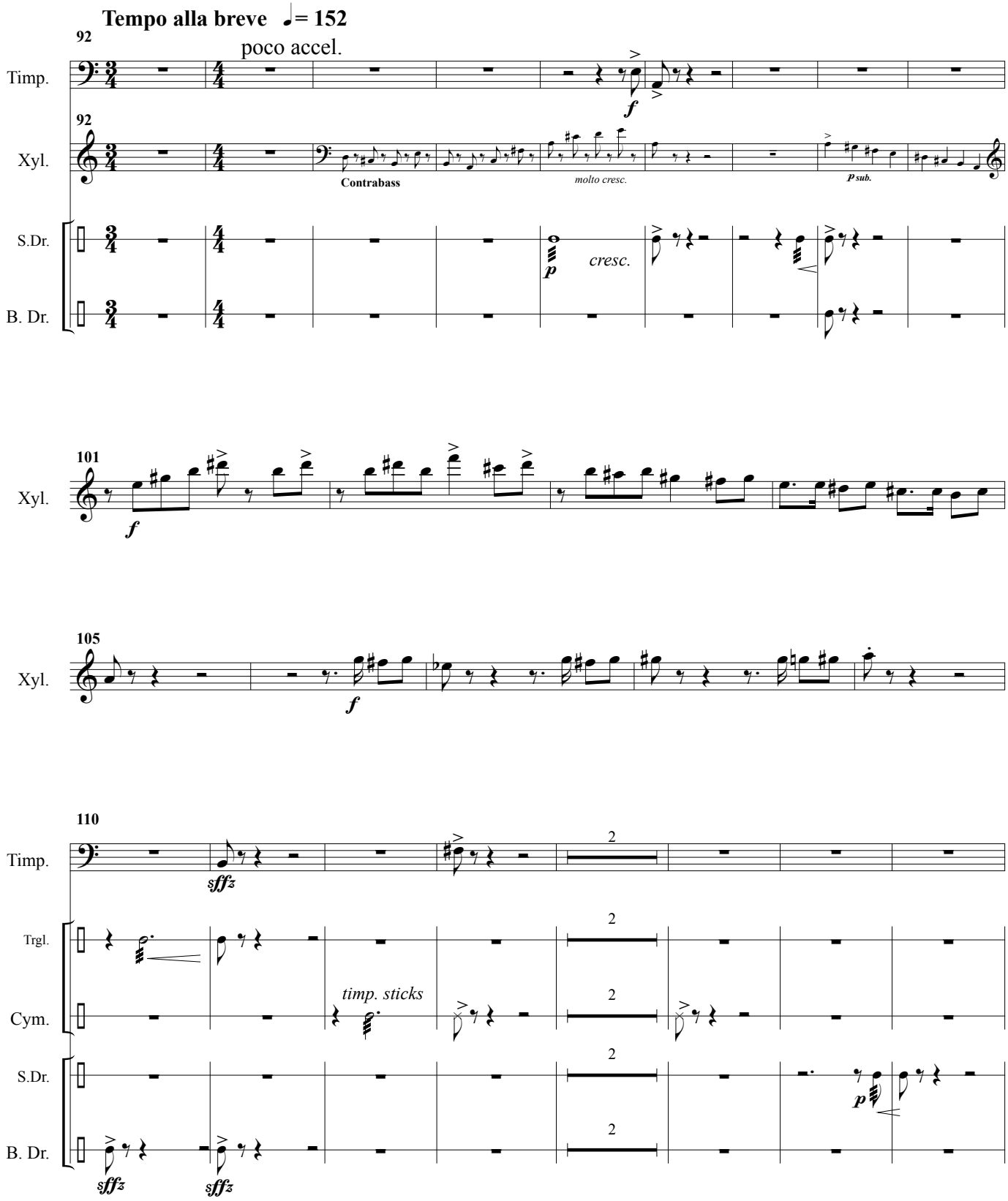
Tempo alla breve ♩= 152
92
poco accel.
Timp.
Xyl.
Contrabass
molto cresc.
p sub.
S.Dr.
B. Dr.
cresc.
101
105
110
Trgl.
Cym.
timp. sticks

Percussion

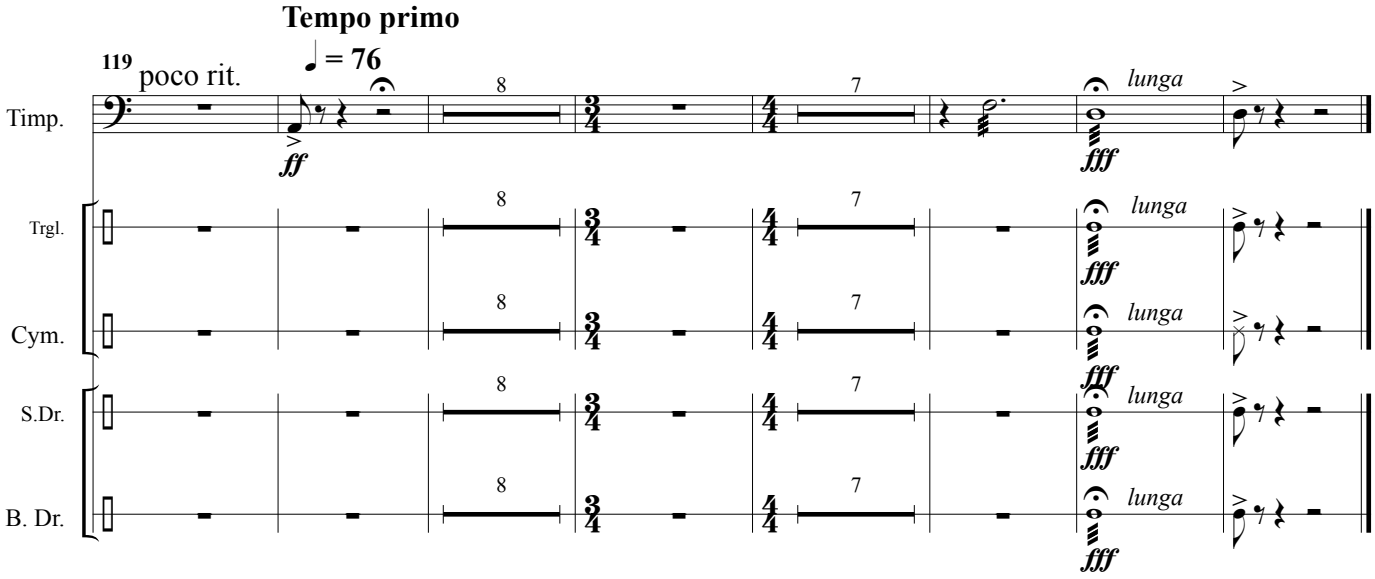
Tempo primo
♩ = 76
119
poco rit.
Timp.
Trgl.
Cym.
S.Dr.
B. Dr.
8
7
ff
fff
lunga