Piano

Symphony No. 3

I

Irving SCHLEIN
(1905 - 1986)

Lento ♩ = 72

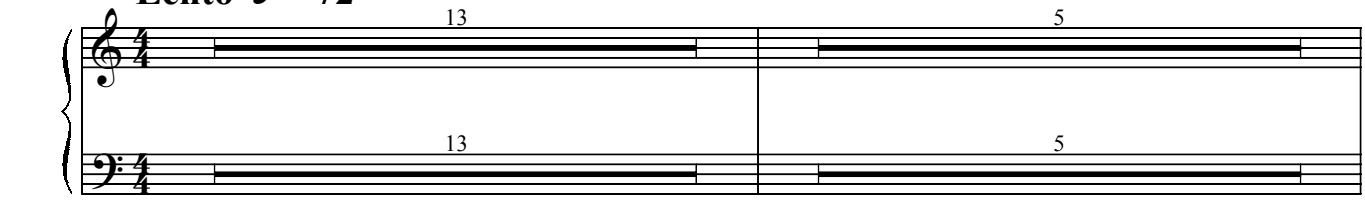

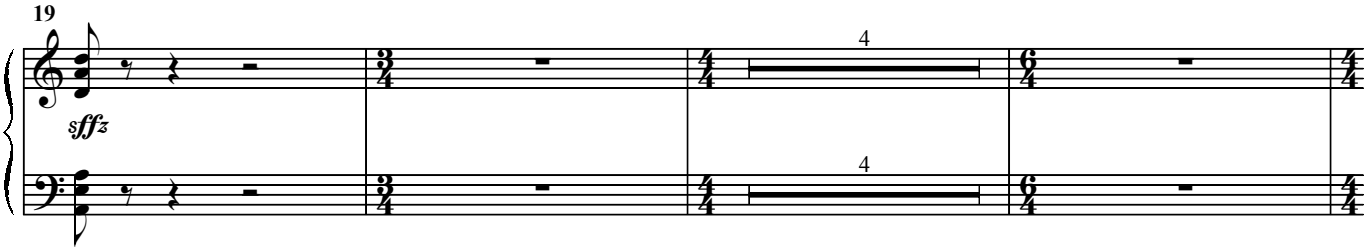

Con moto

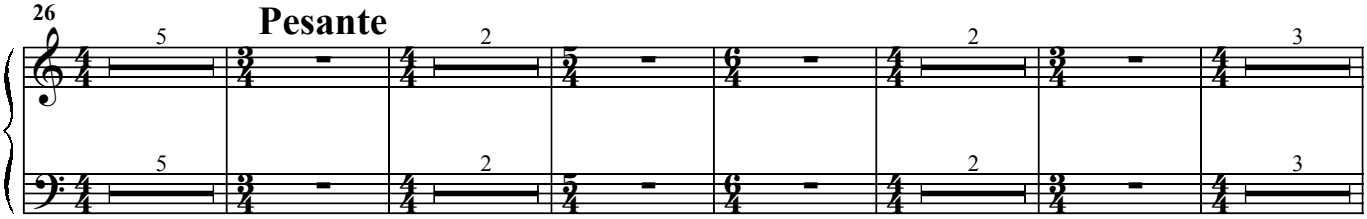

II **III**

