Piccolo

Symphony No. 3

I

Irving SCHLEIN
(1905 - 1986)

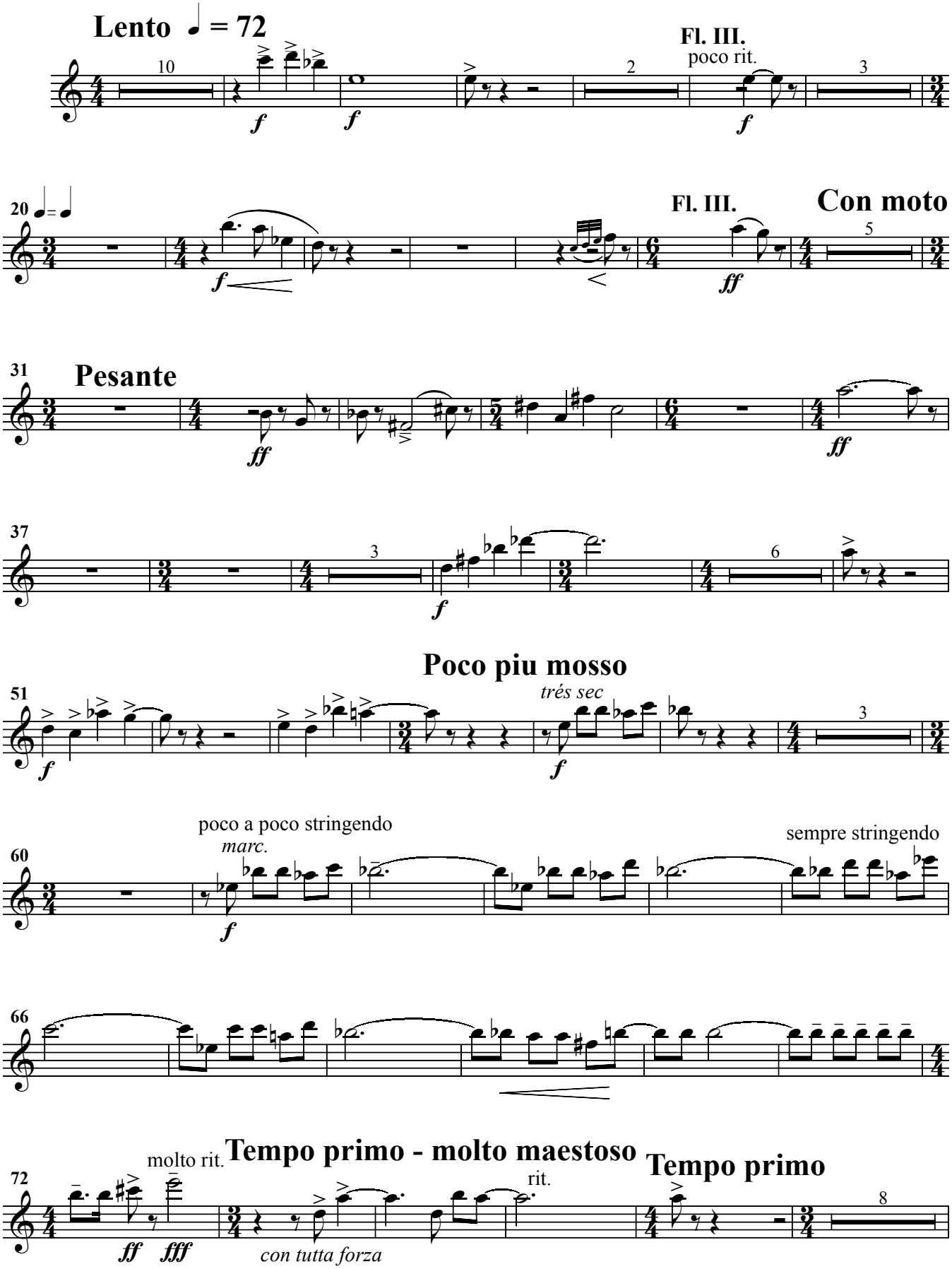

Piccolo

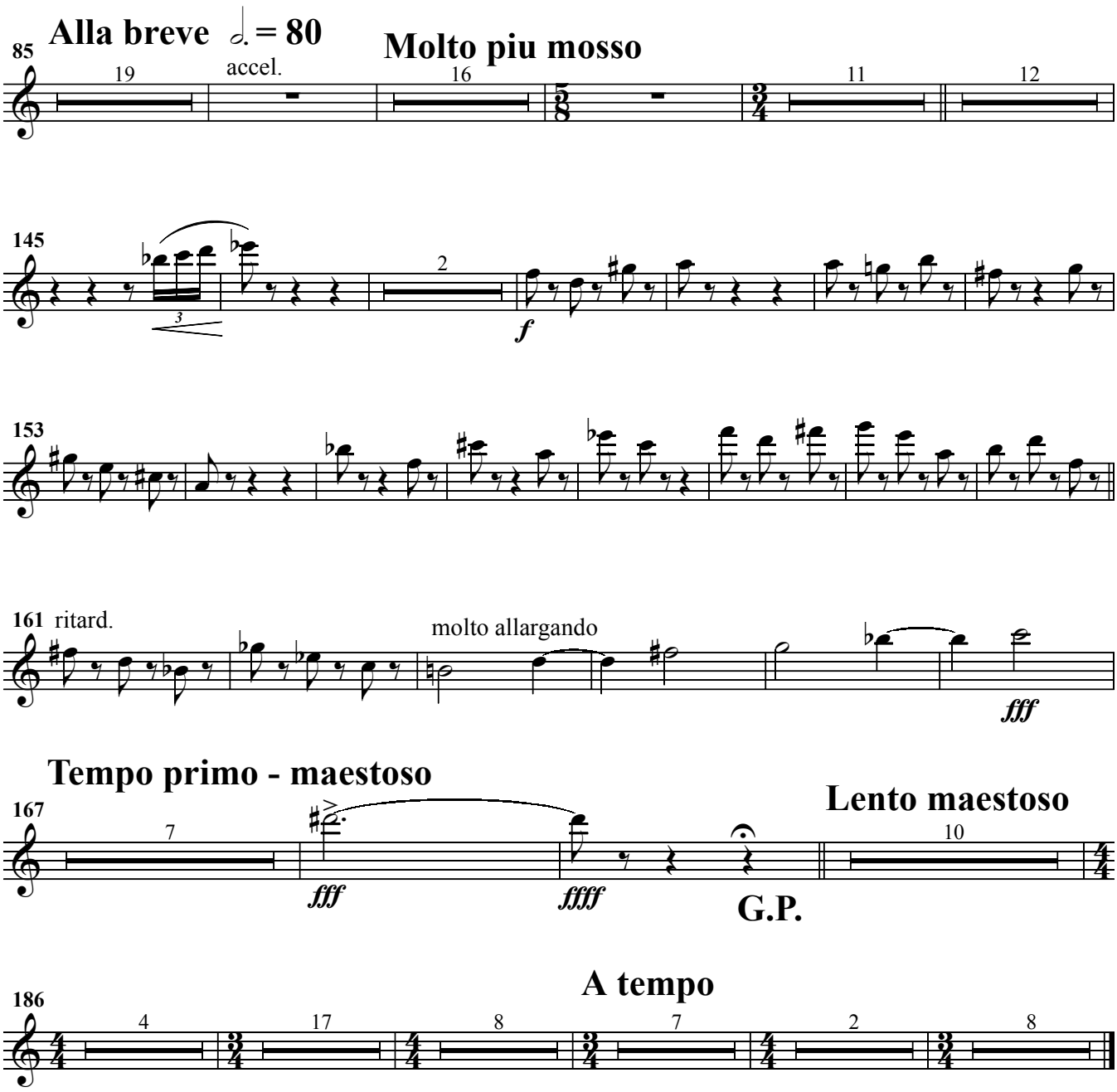
Alla breve 𝅗𝅥. = 80
85
19
accel.
Molto piu mosso
16
11
12
145
2
f
153
161 ritard.
molto allargando
fff
Tempo primo - maestoso
167
7
fff
ffff
Lento maestoso
10
G.P.
A tempo
186
4
17
8
7
2
8

Piccolo

II

Allegro giocoso ♩ = 120

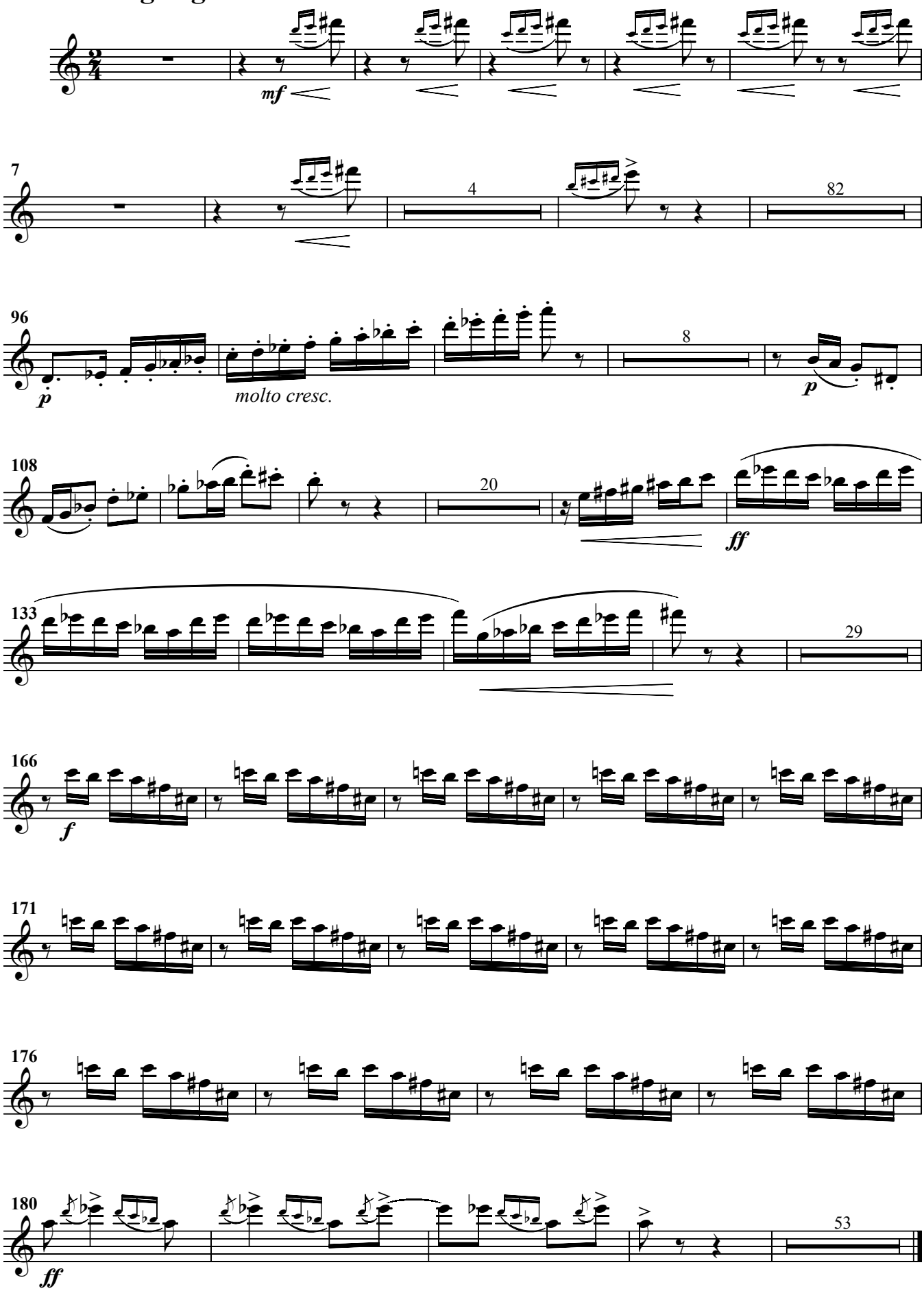

Piccolo

III

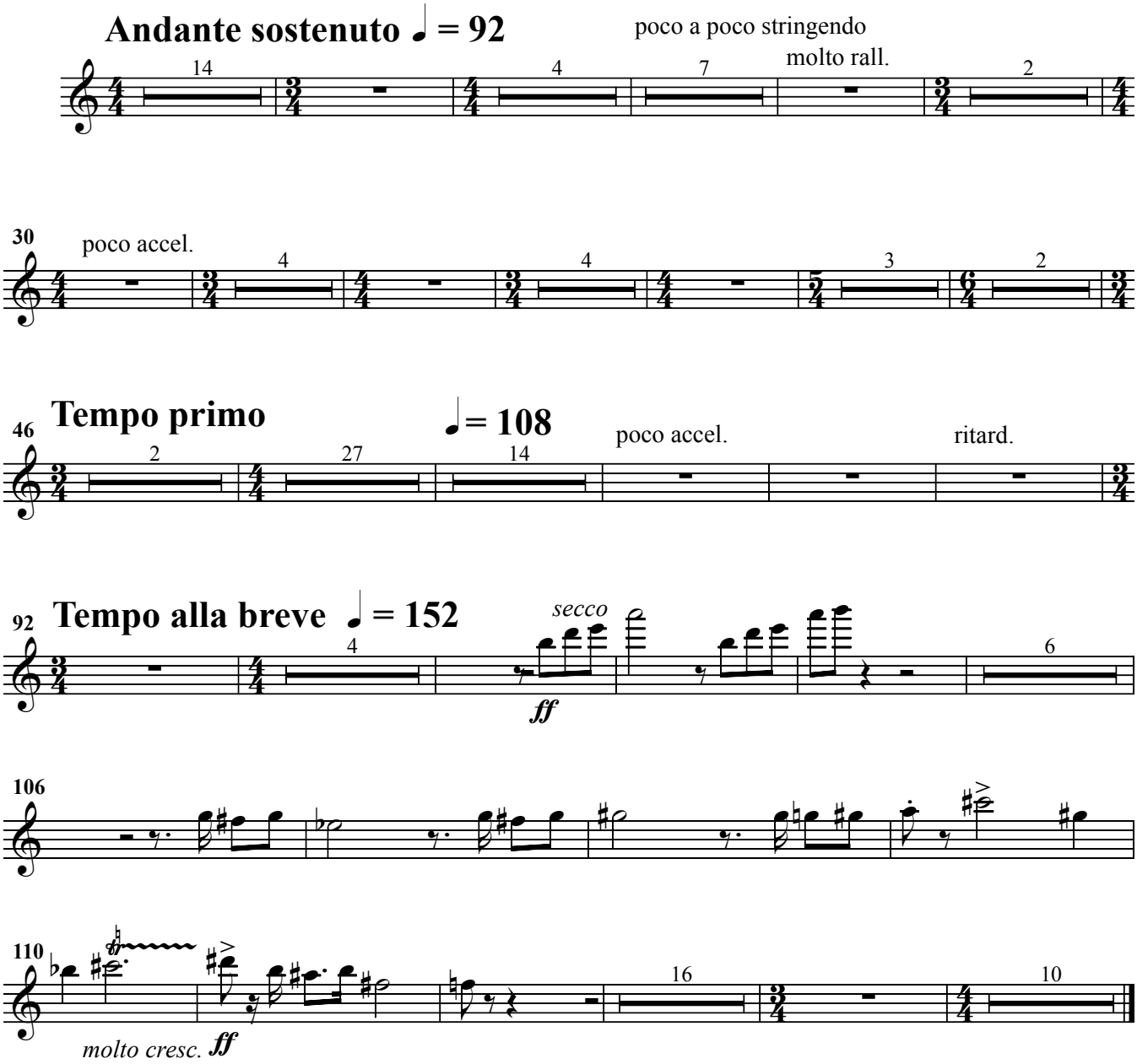
Andante sostenuto ♩ = 92
poco a poco stringendo
molto rall.
14
4
7
2
30
poco accel.
4
4
3
2
46
Tempo primo
♩ = 108
poco accel.
ritard.
2
27
14
92
Tempo alla breve ♩ = 152
secco
ff
4
6
106
110
molto cresc.
ff
16
10