Trombone I.

Symphony No. 3

I

Irving SCHLEIN
(1905 - 1986)

Lento ♩ = 72

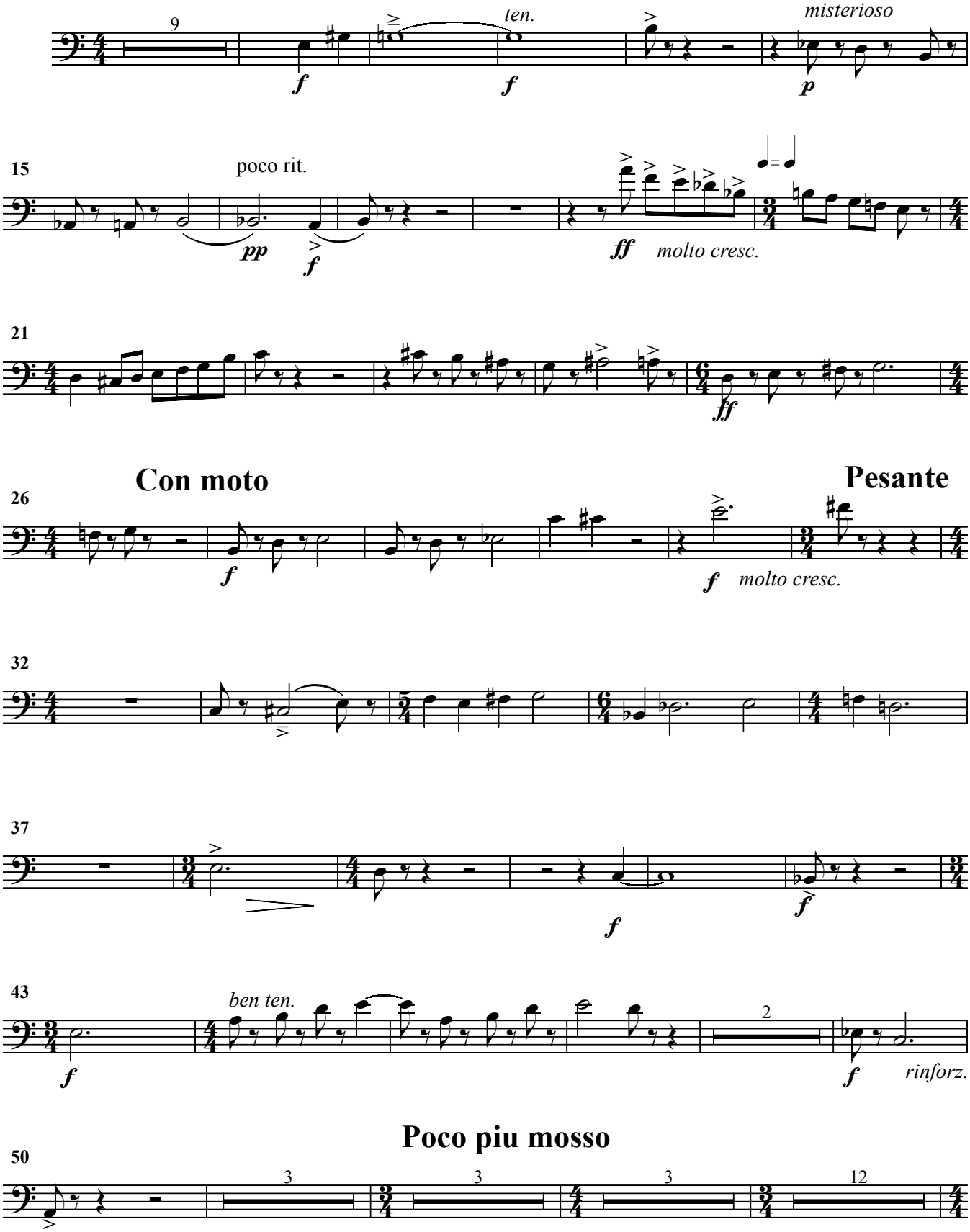

Trombone I.

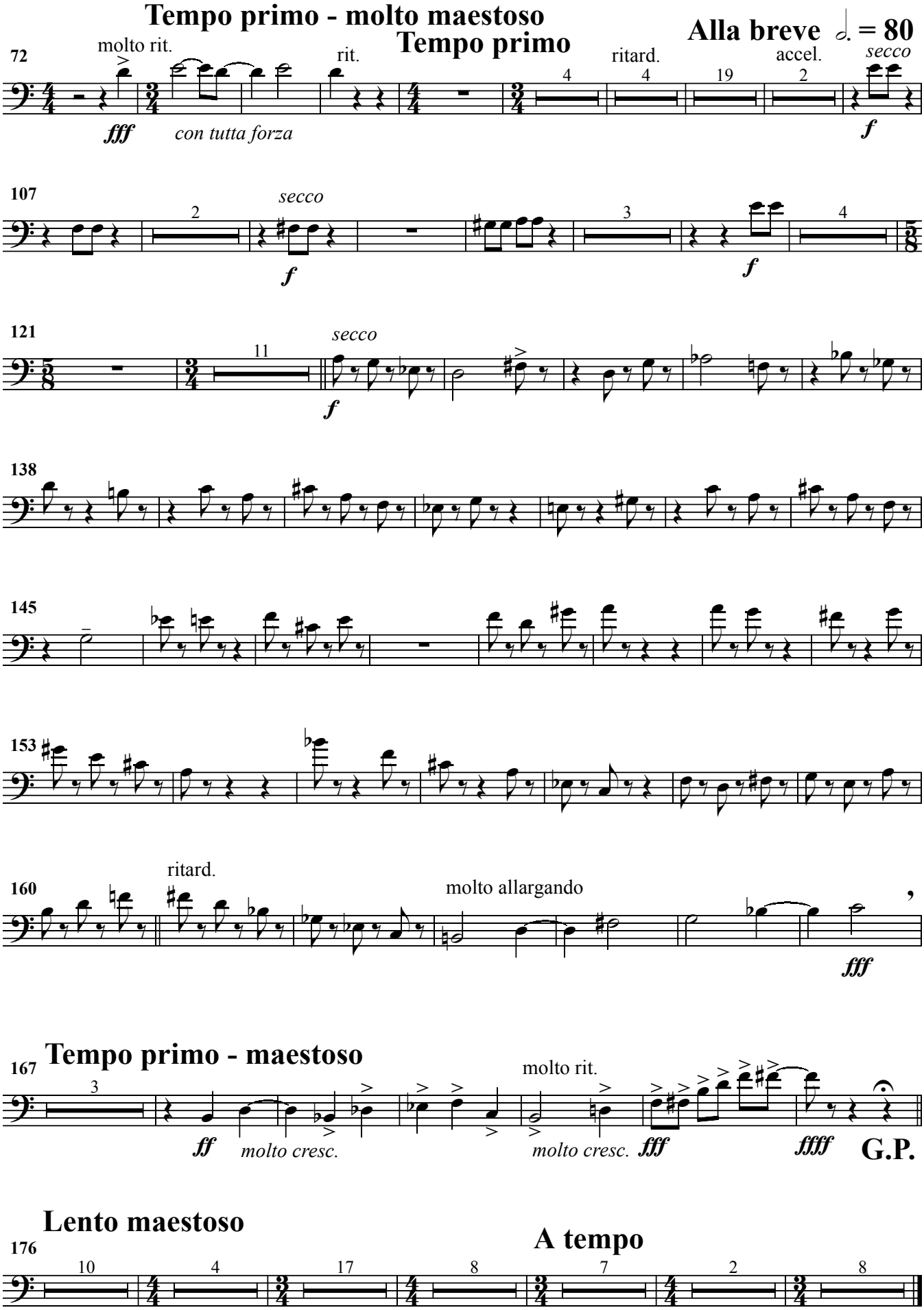
Tempo primo - molto maestoso
Alla breve 𝅗𝅥. = 80
Tempo primo
72
molto rit.
rit.
ritard.
accel.
secco
fff
con tutta forza
f
107
secco
f
f
121
secco
f
138
145
153
160
ritard.
molto allargando
fff
167
Tempo primo - maestoso
molto rit.
ff
molto cresc.
molto cresc.
fff
ffff
G.P.
Lento maestoso
176
A tempo

Trombone I.

II

Allegro giocoso ♩ = 120

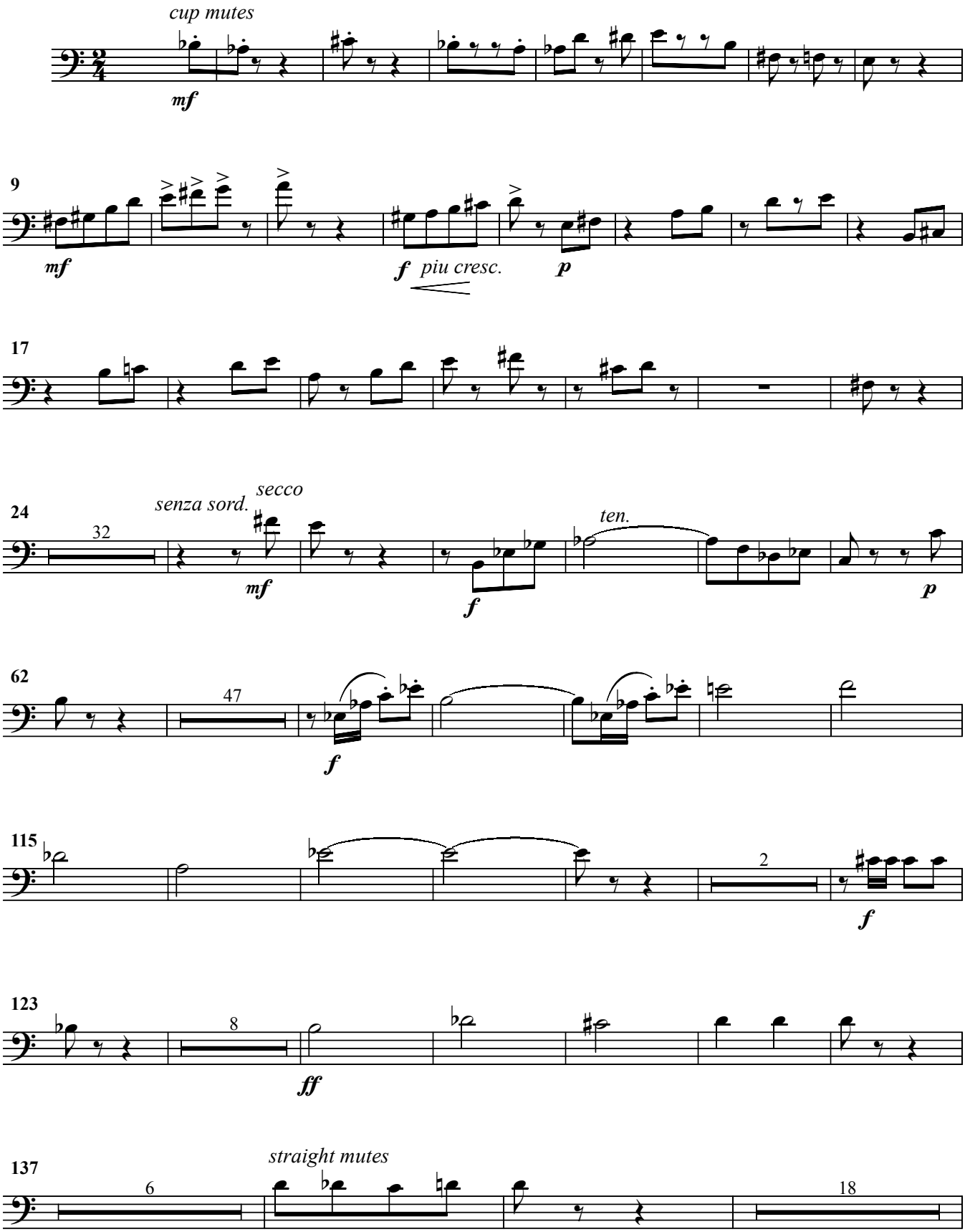

Trombone I.

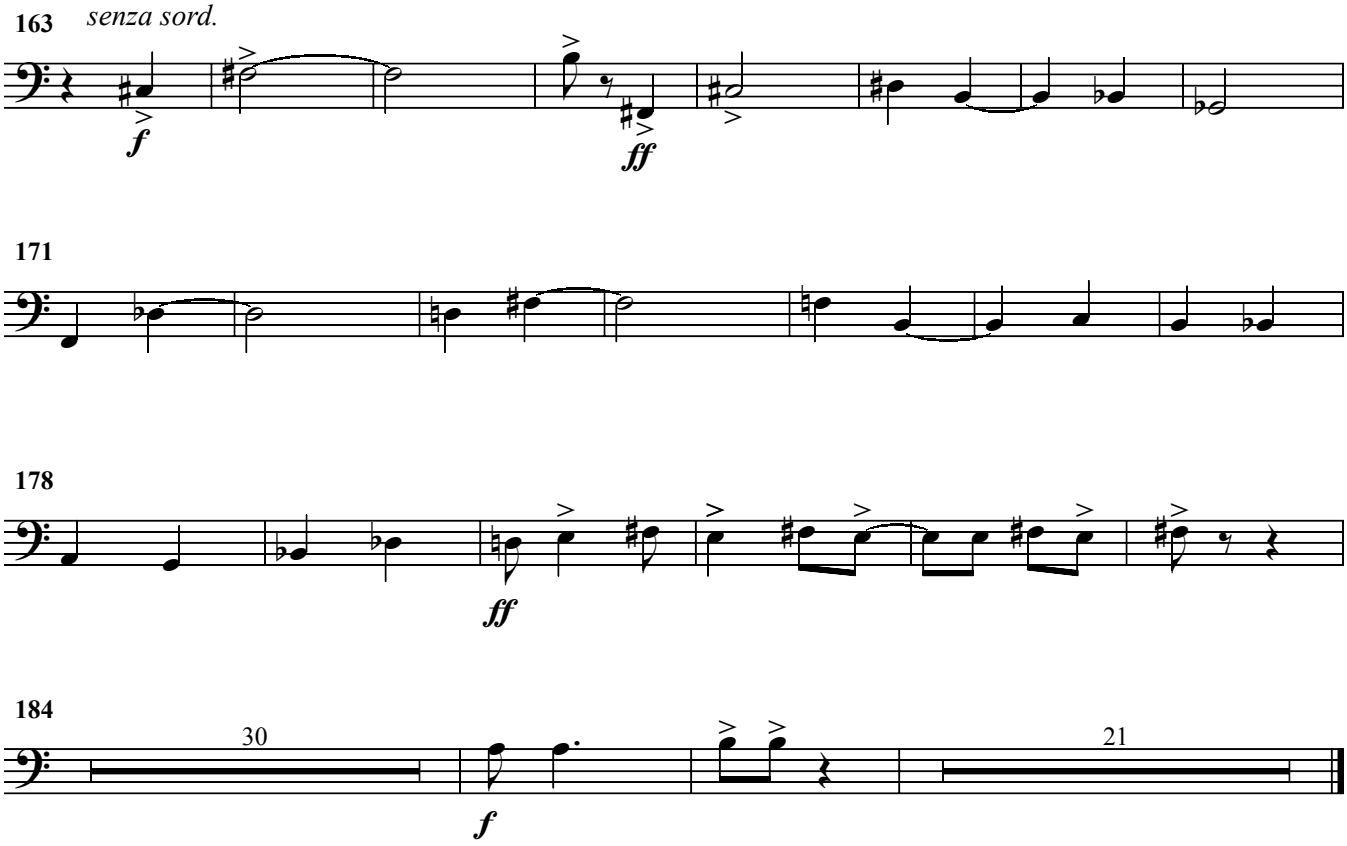

Trombone I.

III

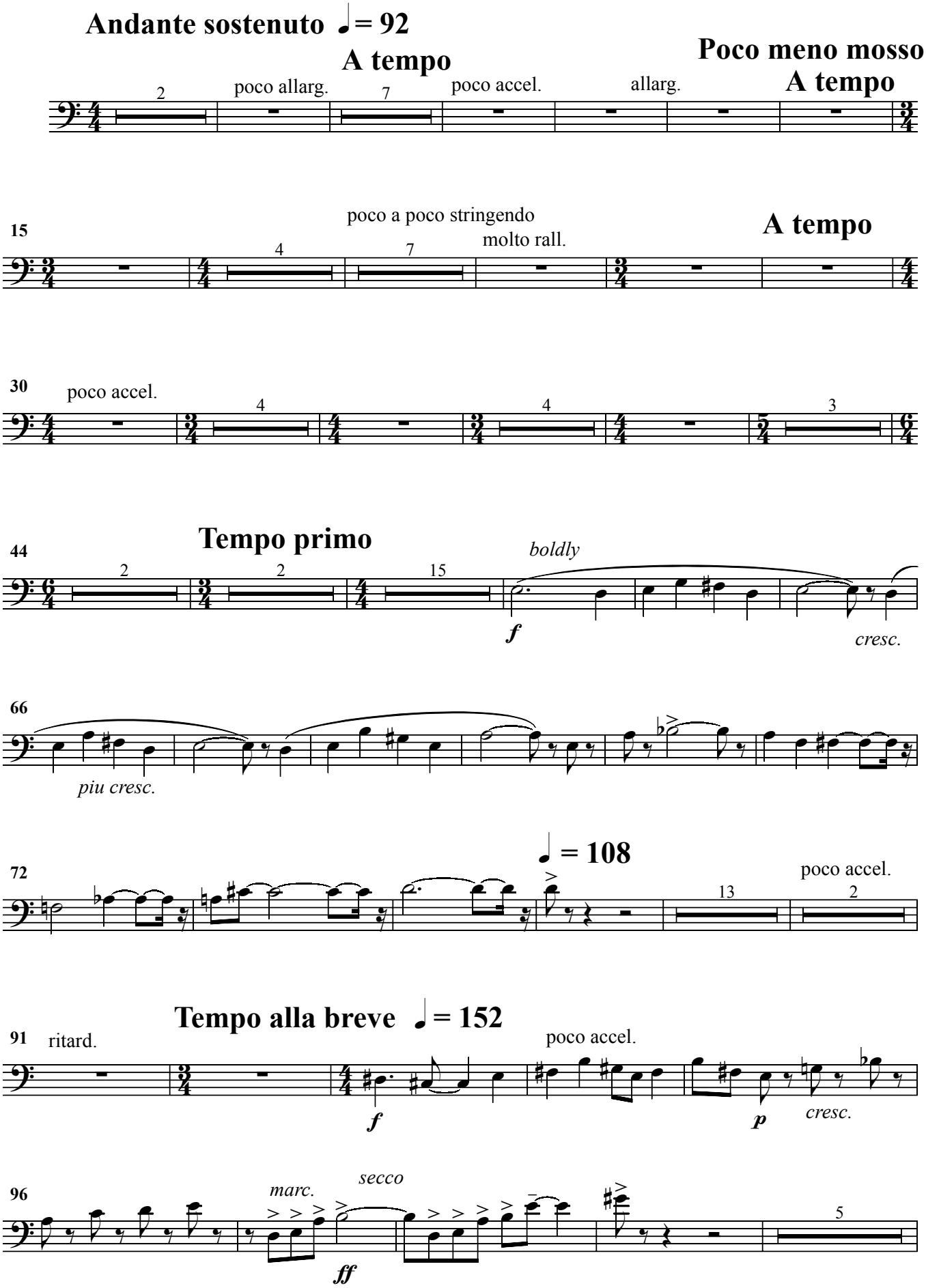

Trombone I.

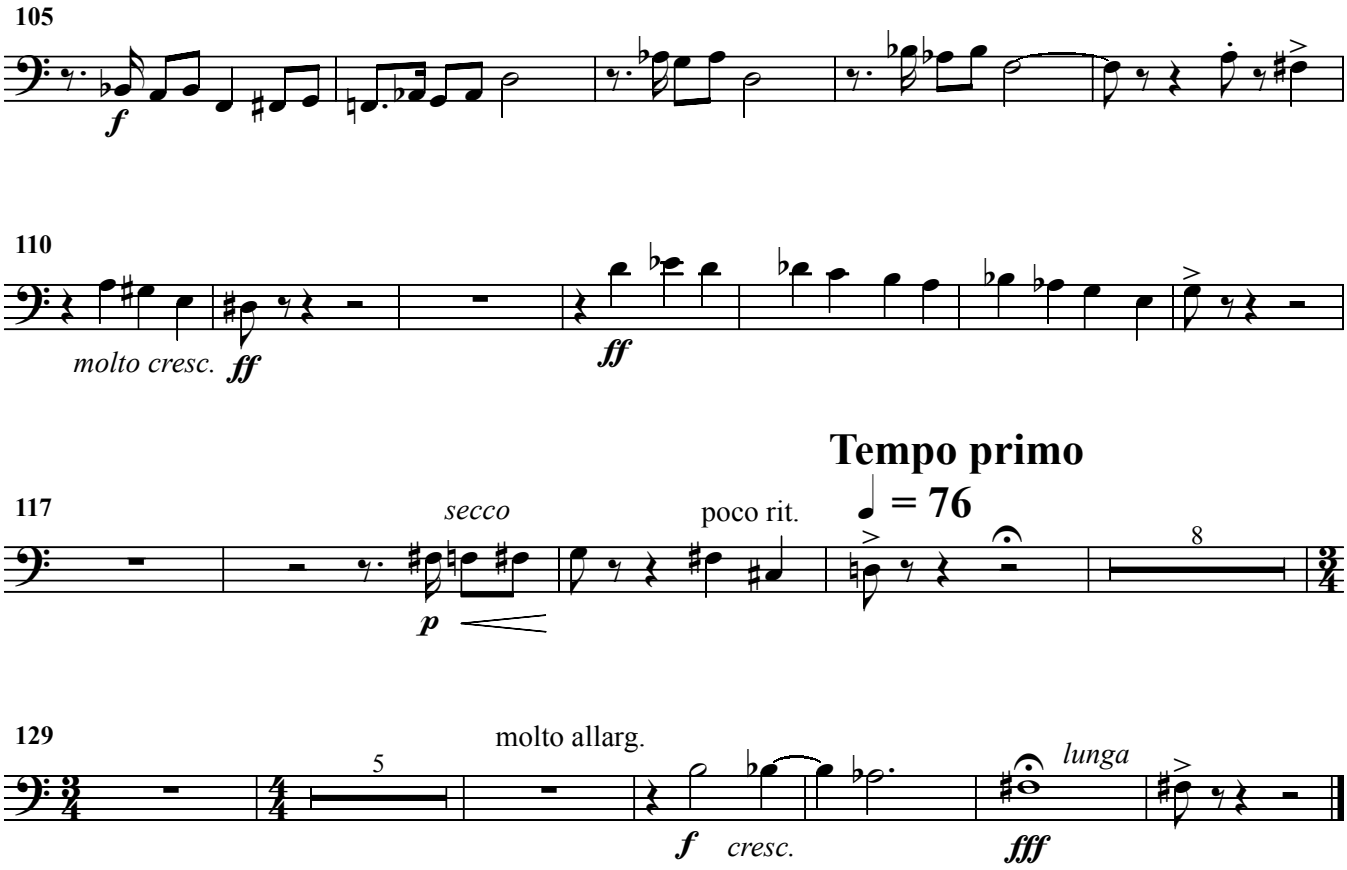
105
f
110
molto cresc.
ff
ff
Tempo primo
117
secco
poco rit.
= 76
8
p
129
molto allarg.
5
f
cresc.
lunga
fff