Trombone II.

Symphony No. 3
I

Irving SCHLEIN
(1905 - 1986)

Lento ♩ = 72

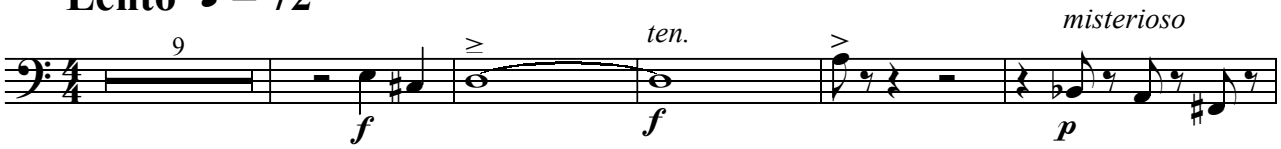

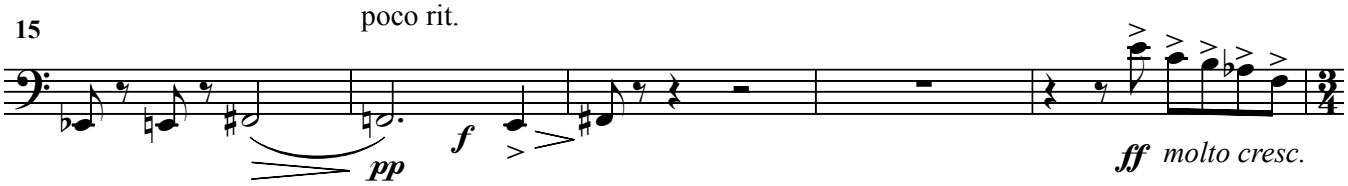

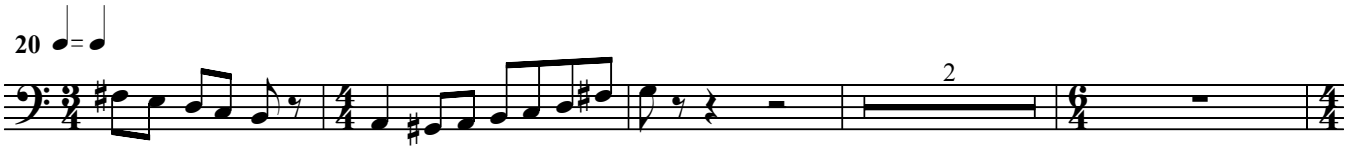

Con moto
Pesante

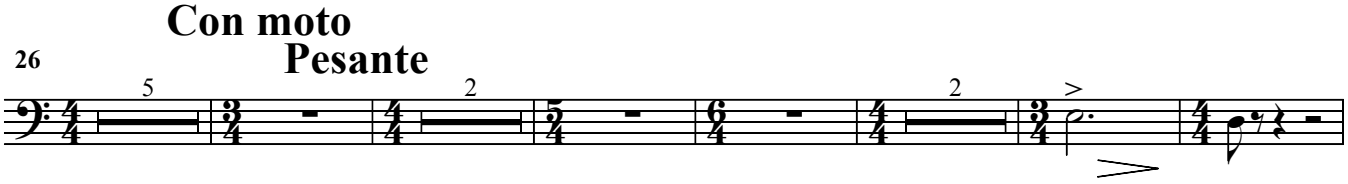

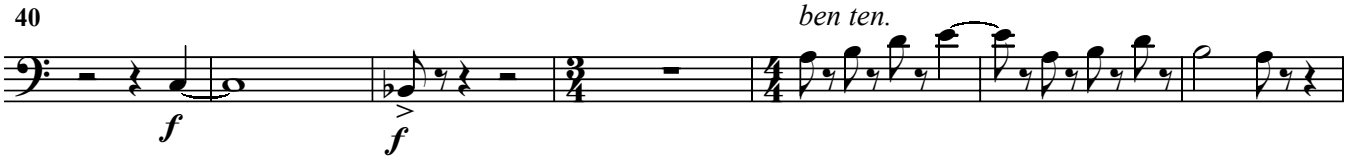

Poco piu mosso

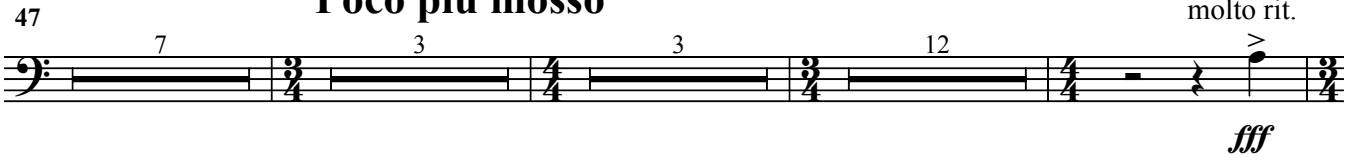

Tempo primo - molto maestoso

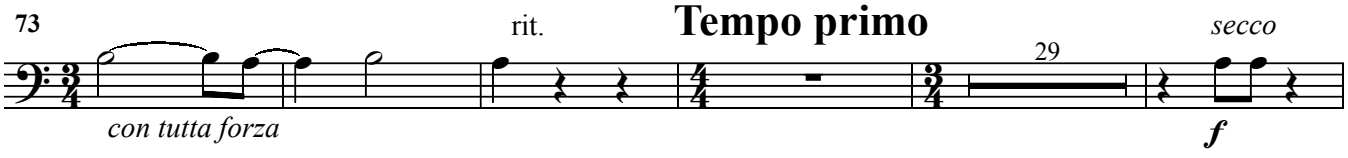

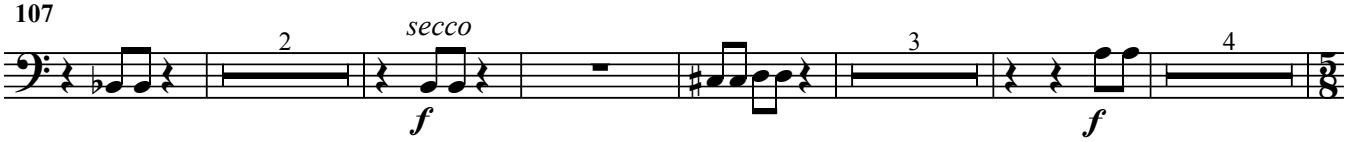

Trombone II.

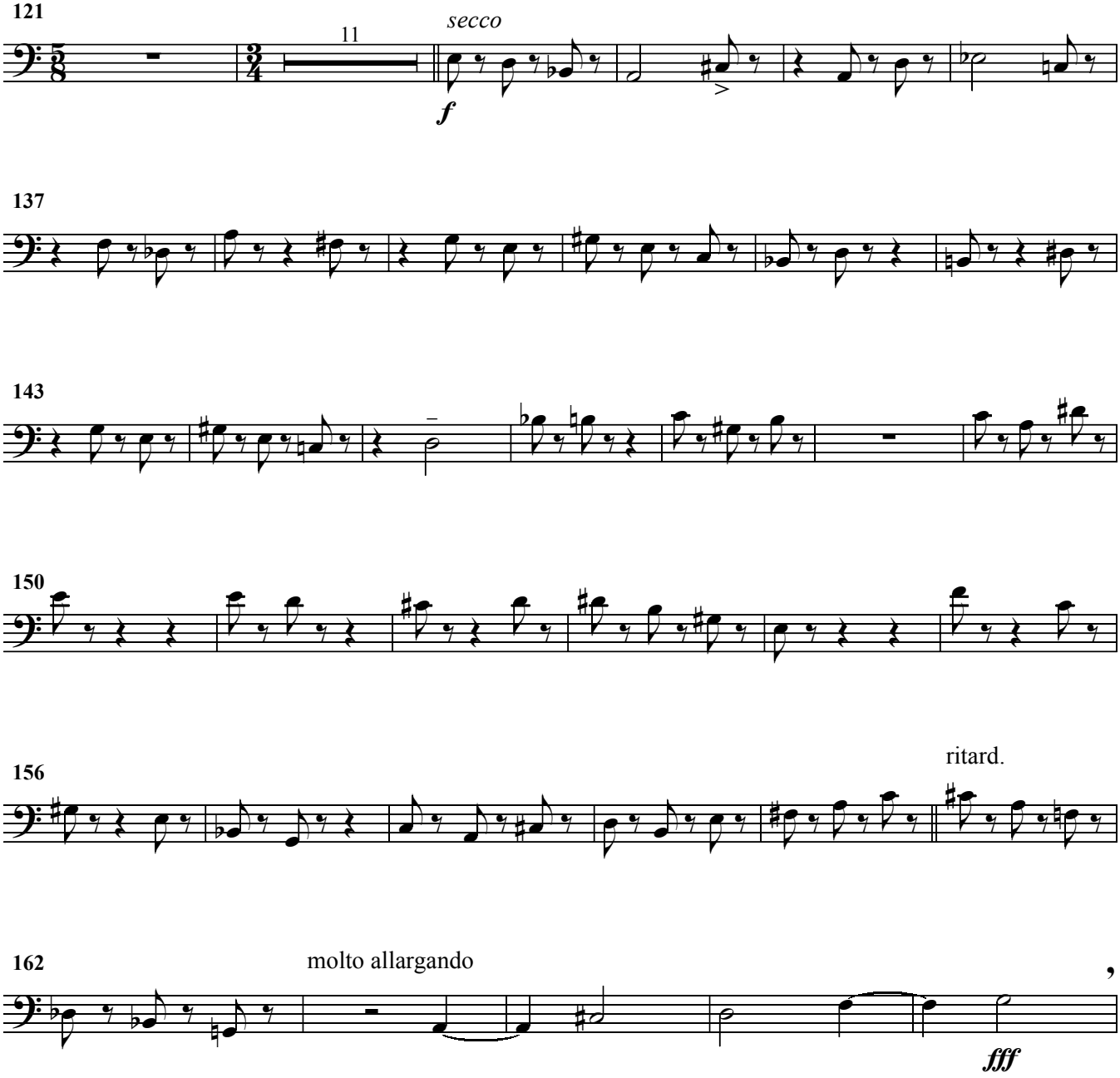
121
11
secco
f
137
143
150
156
ritard.
162
molto allargando
fff
Tempo primo - maestoso
167
3
ff
molto cresc.
molto rit.
molto cresc.
ffff
G.P.
176
56

Trombone II.

II

Allegro giocoso ♩ = 120

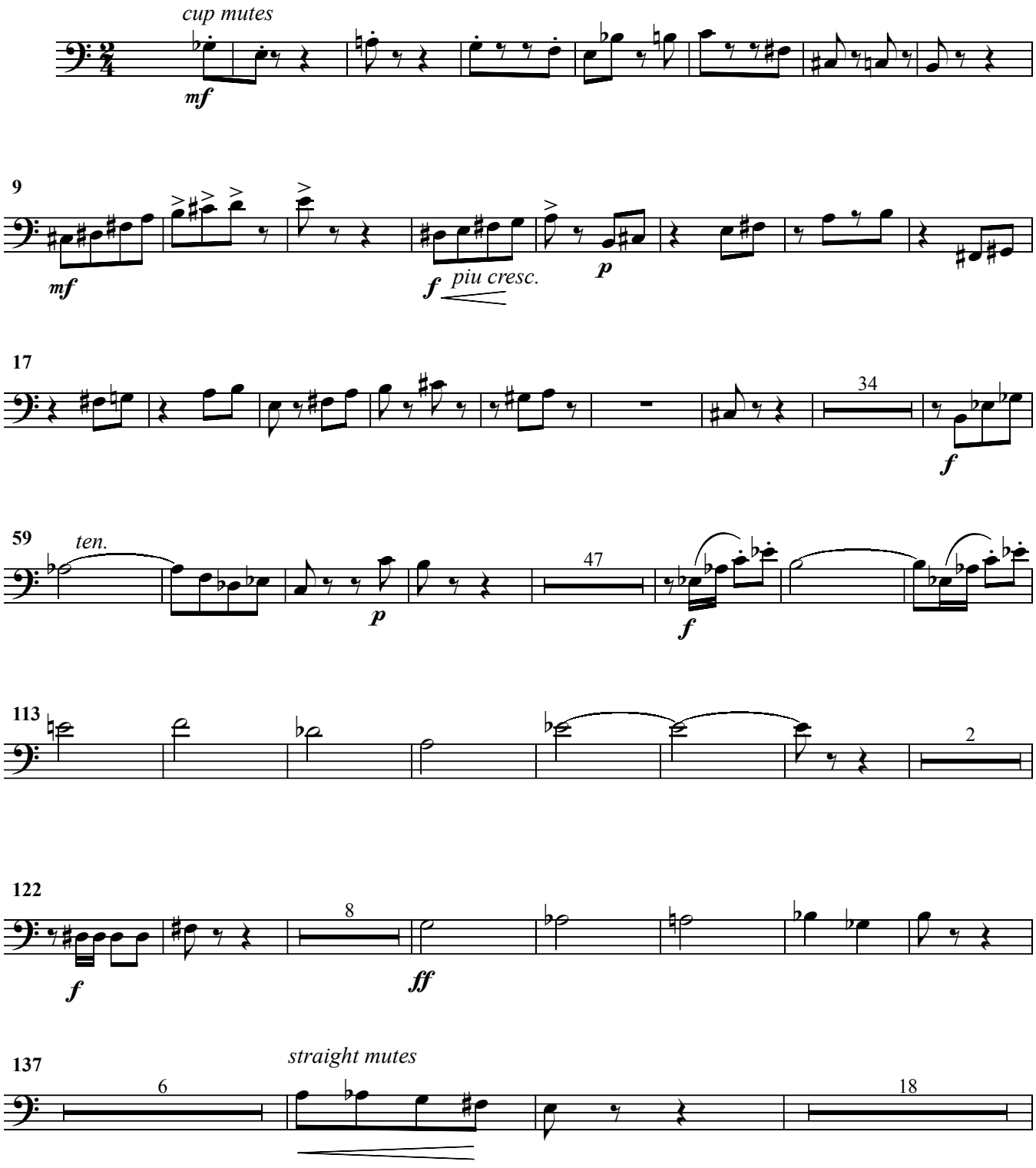

Trombone II.

163 *senza sord.*

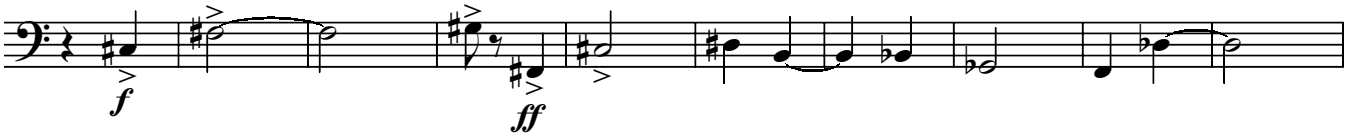

173

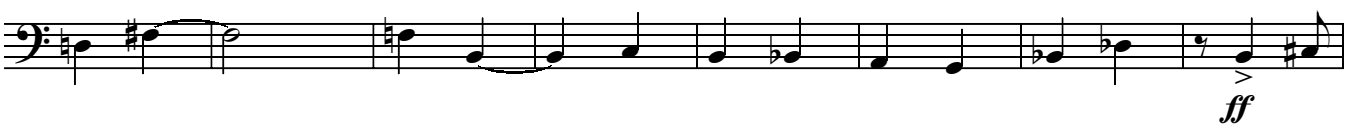

181

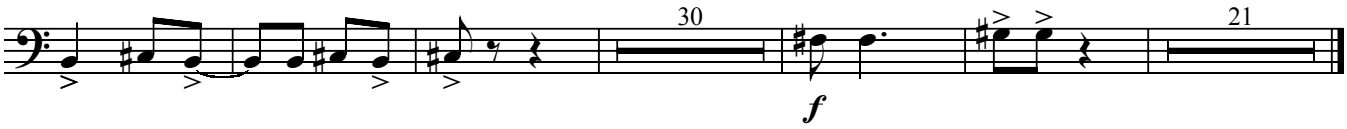

Trombone II.

III

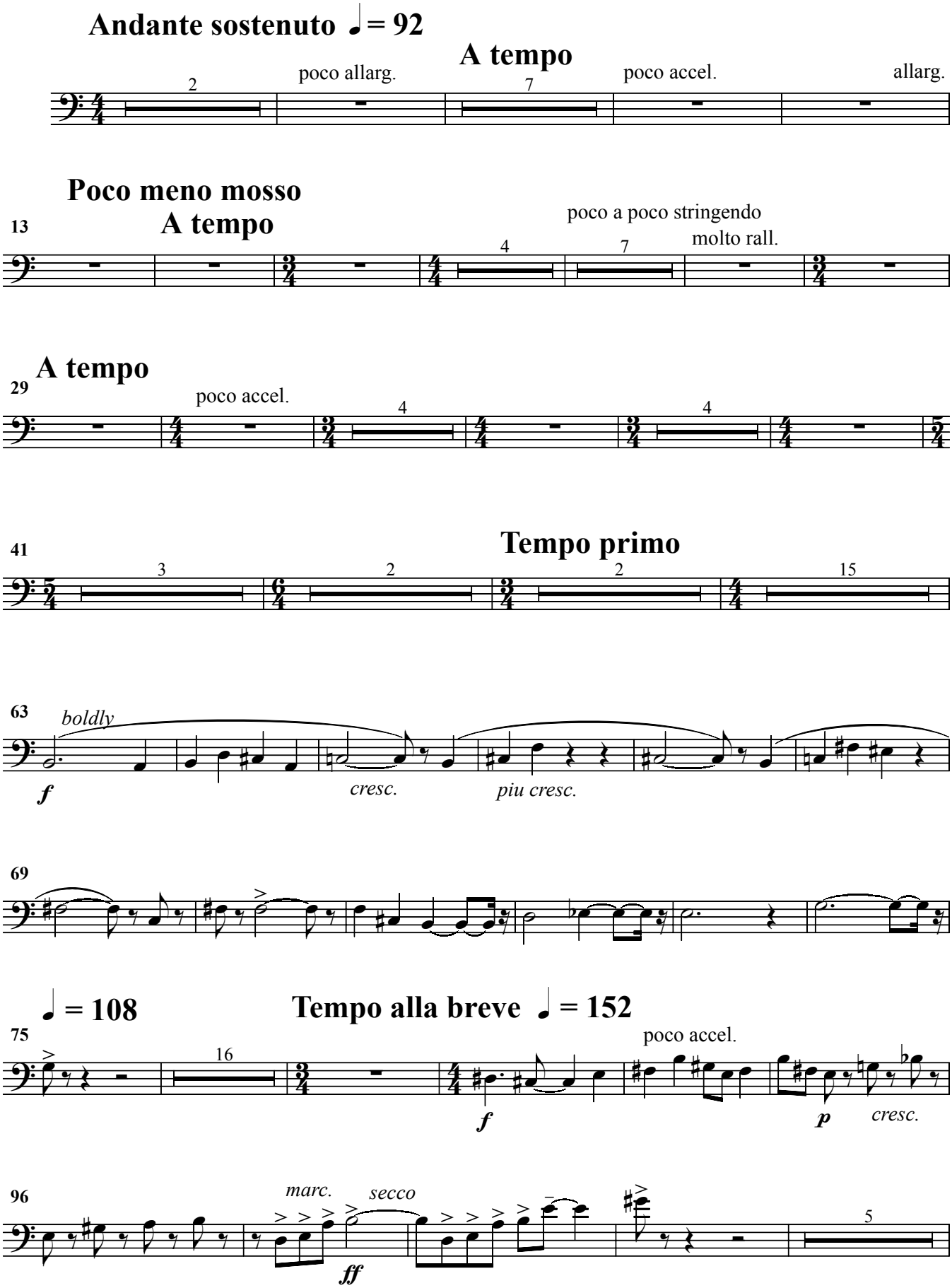

Trombone II.

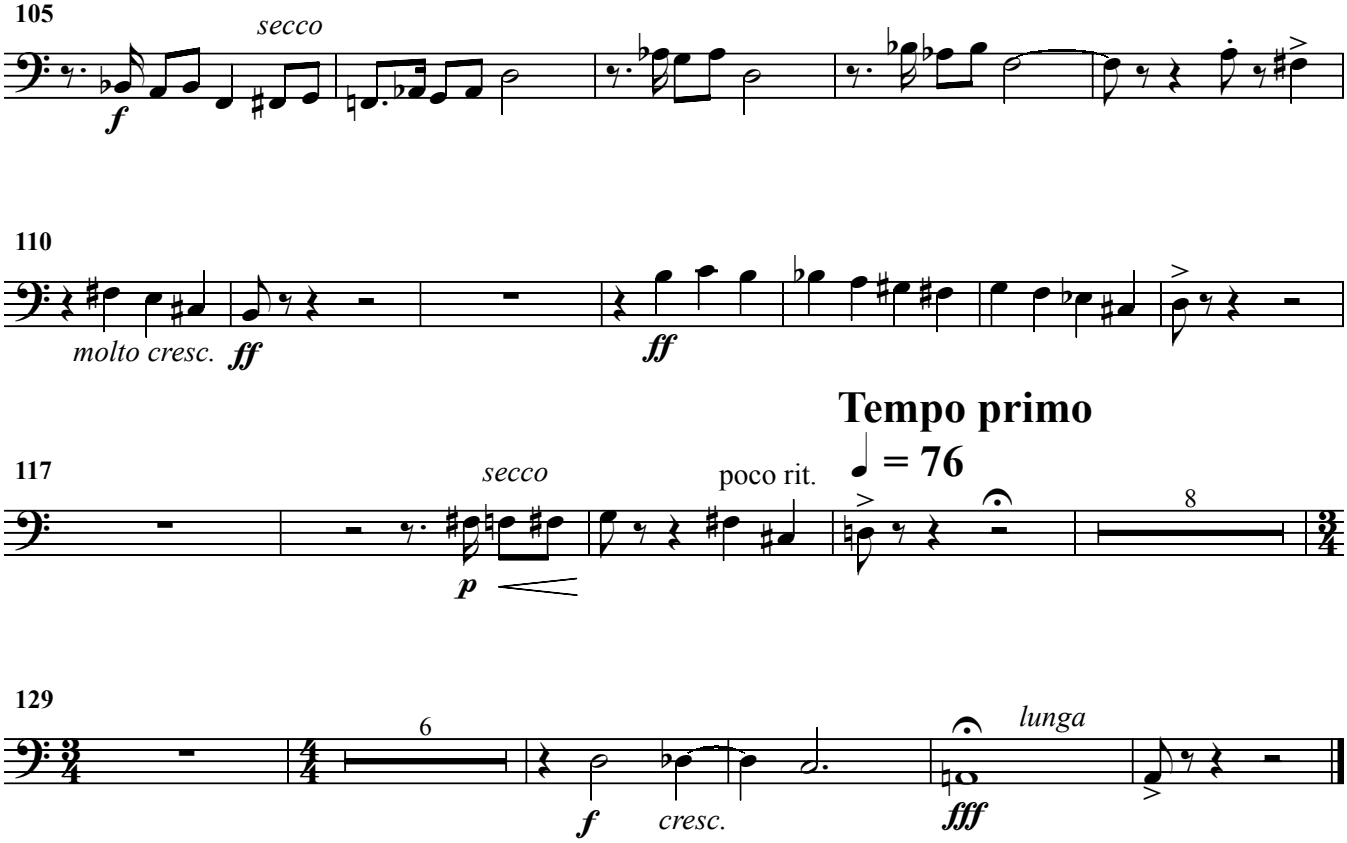
105
secco
f
110
molto cresc.
ff
ff
Tempo primo
♩ = 76
117
secco
p
poco rit.
8
129
6
f
cresc.
fff
lunga