Trombone III.

Symphony No. 3

I

Irving SCHLEIN
(1905 - 1986)

Lento ♩ = 72

13 5 2

ff *molto cresc.*

23 **Con moto**

ff *f*

28 **Pesante**

f *molto cresc.*

34

40

10

f

54 **Poco piu mosso**

3 3 12 molto rit.

Tempo primo - molto maestoso

73 **Tempo primo**

3 44

122

11 *secco* 98

f

Trombone III.

II

Allegro giocoso ♩ = 120

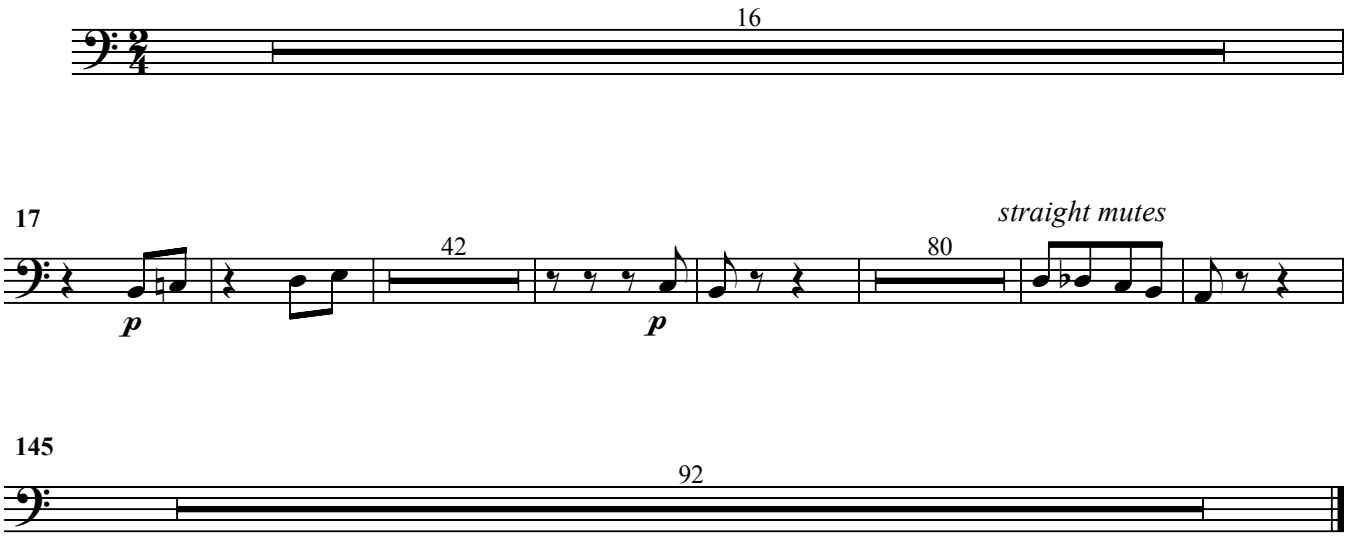

Trombone III.

III

Andante sostenuto ♩ = 92

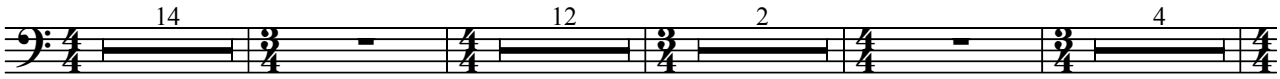

35

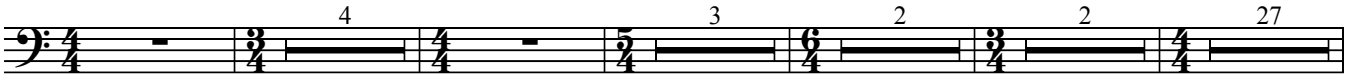

75 **♩ = 108**

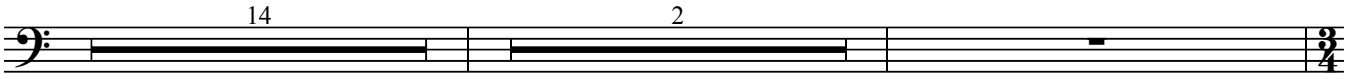

92 **Tempo alla breve ♩ = 152**

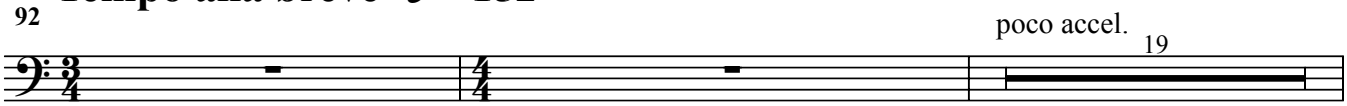

113

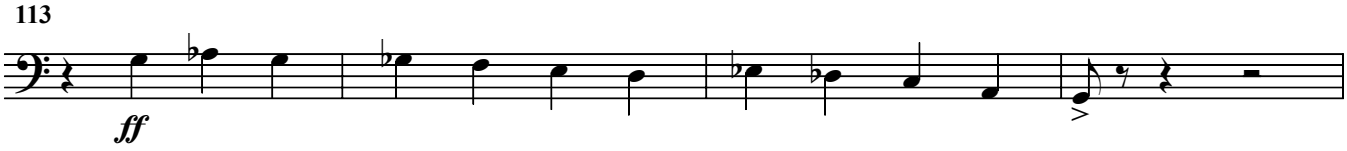

117

