Trumpet in B♭ I.

Symphony No. 3
I

Irving SCHLEIN
(1905 - 1986)

Lento ♩ = 72

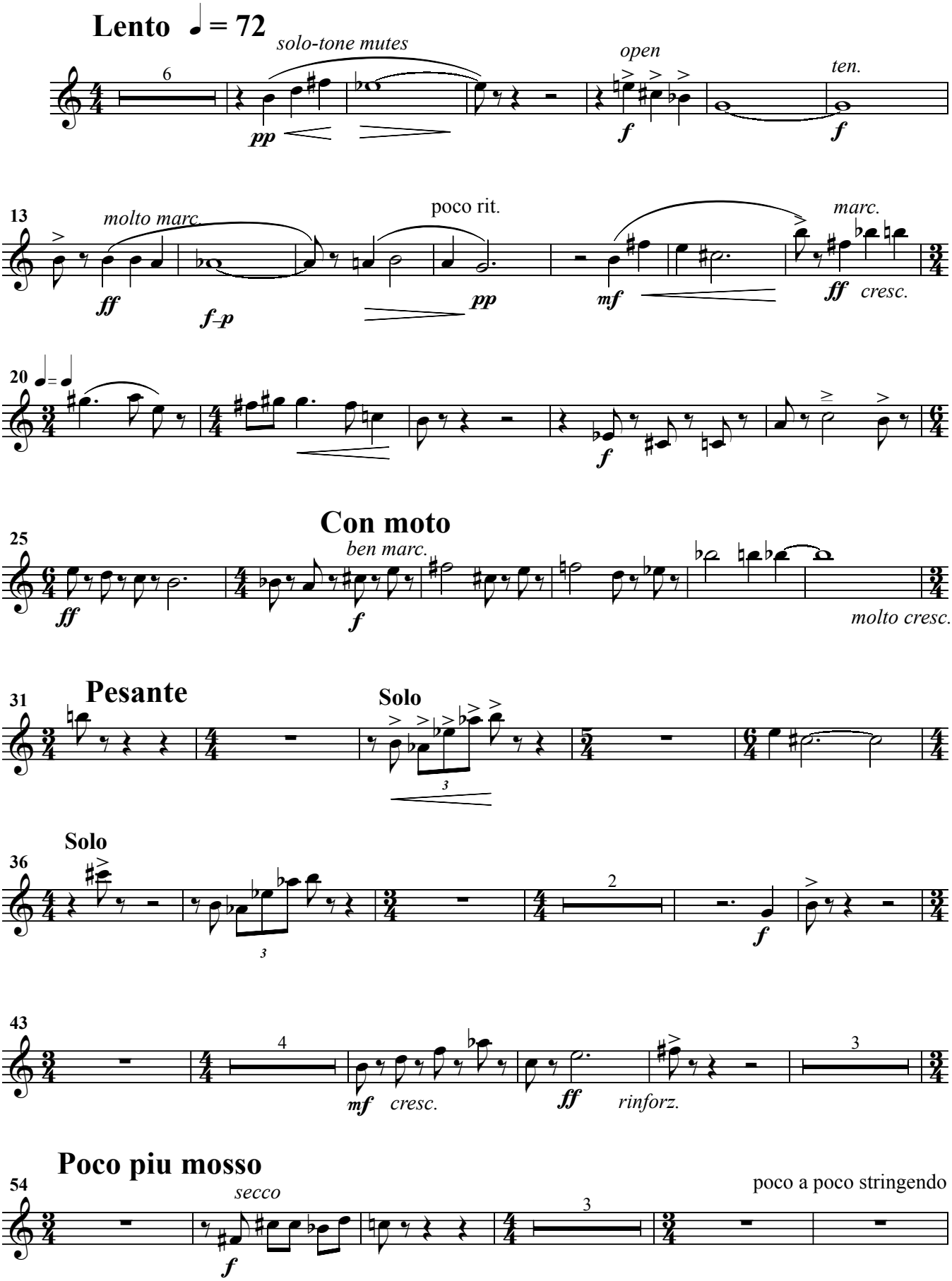

Trumpet in B♭ I.

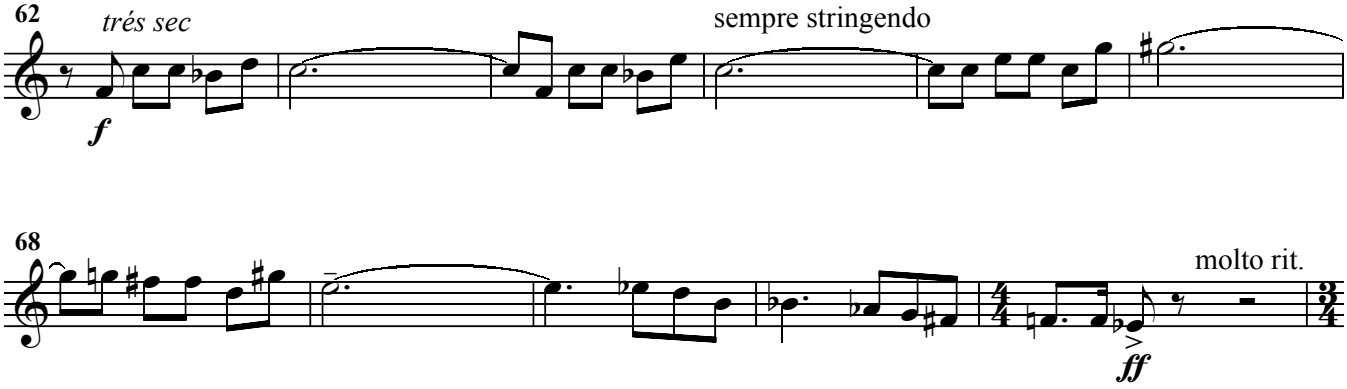

Tempo primo - molto maestoso

Tempo primo

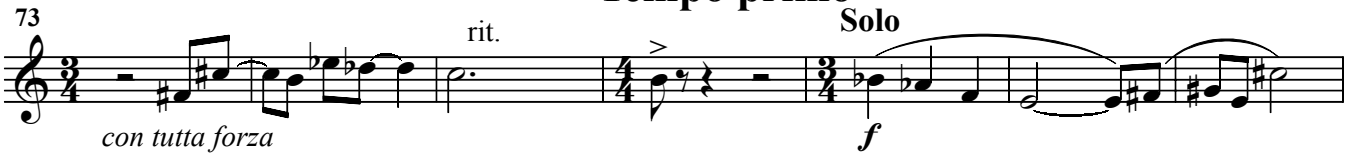

Alla breve 𝅗𝅥. = 80

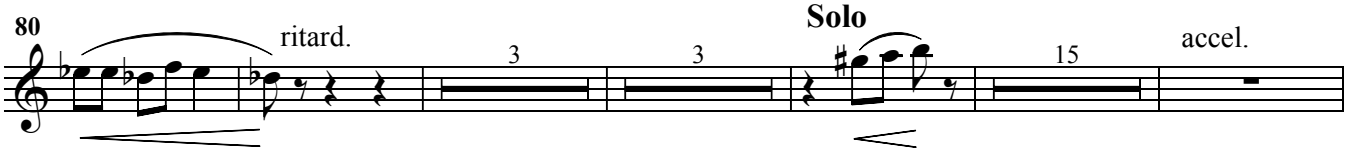

Molto piu mosso

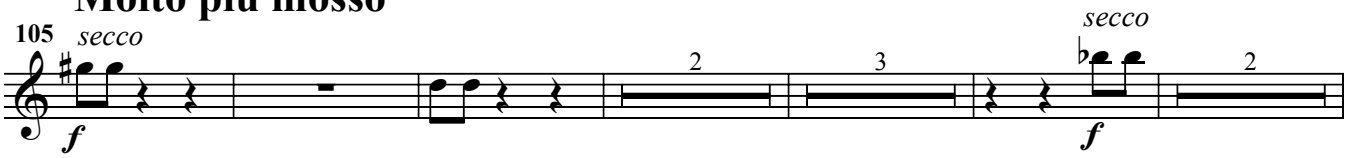

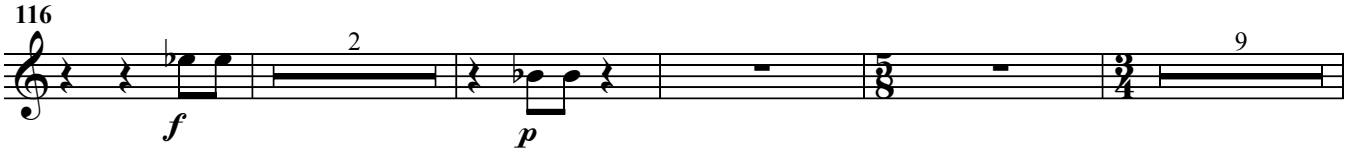

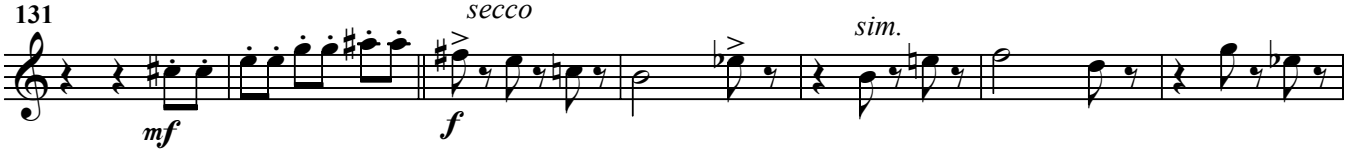

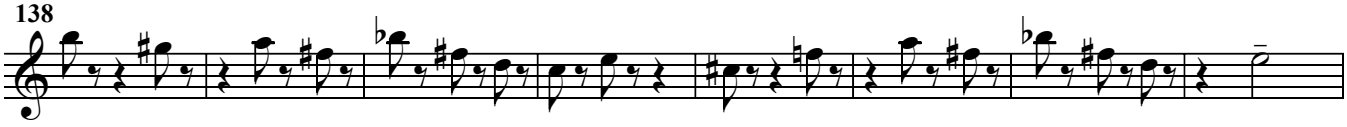

Trumpet in B♭ I.

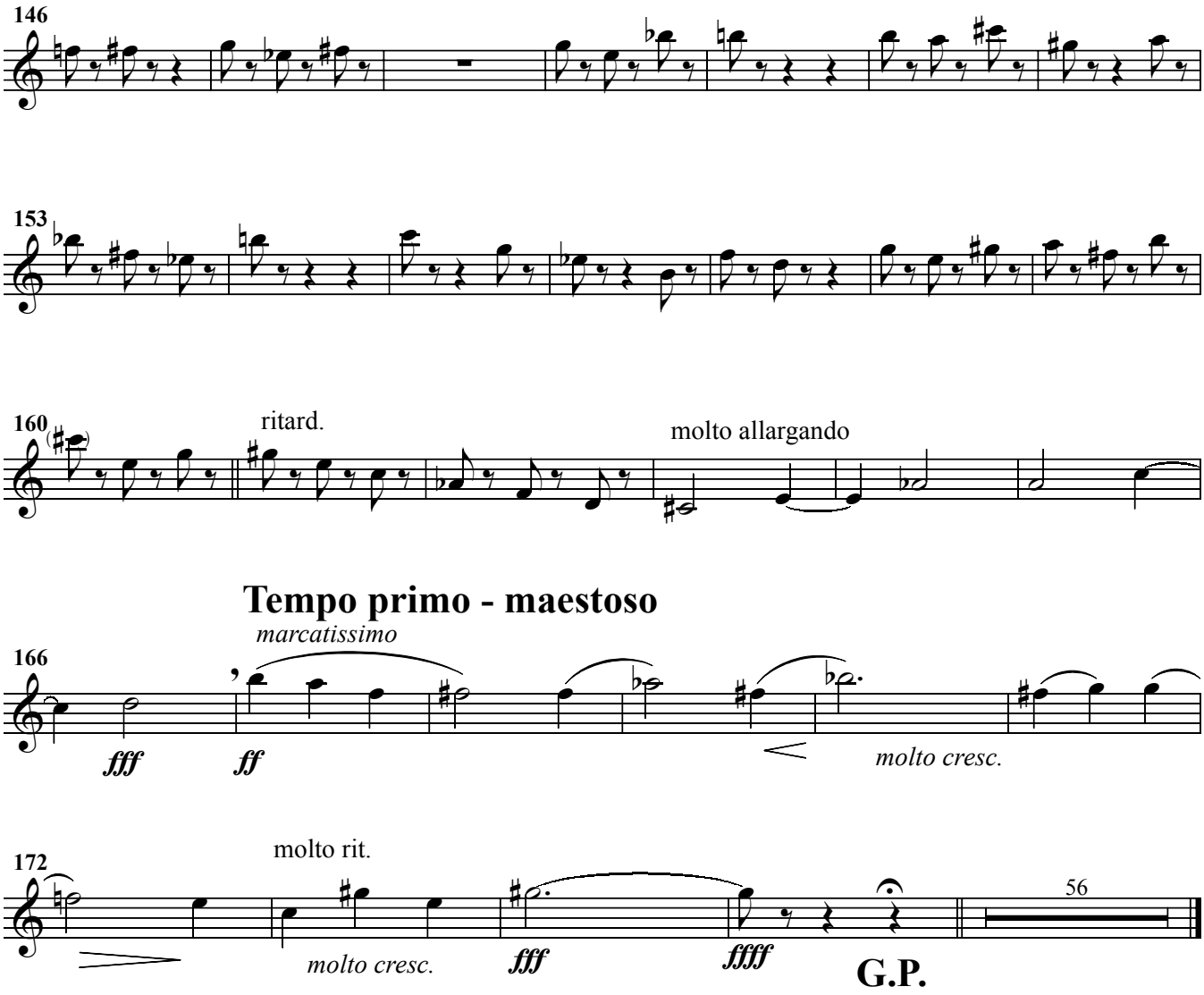

Trumpet in B♭ I.

II

Allegro giocoso ♩ = 120

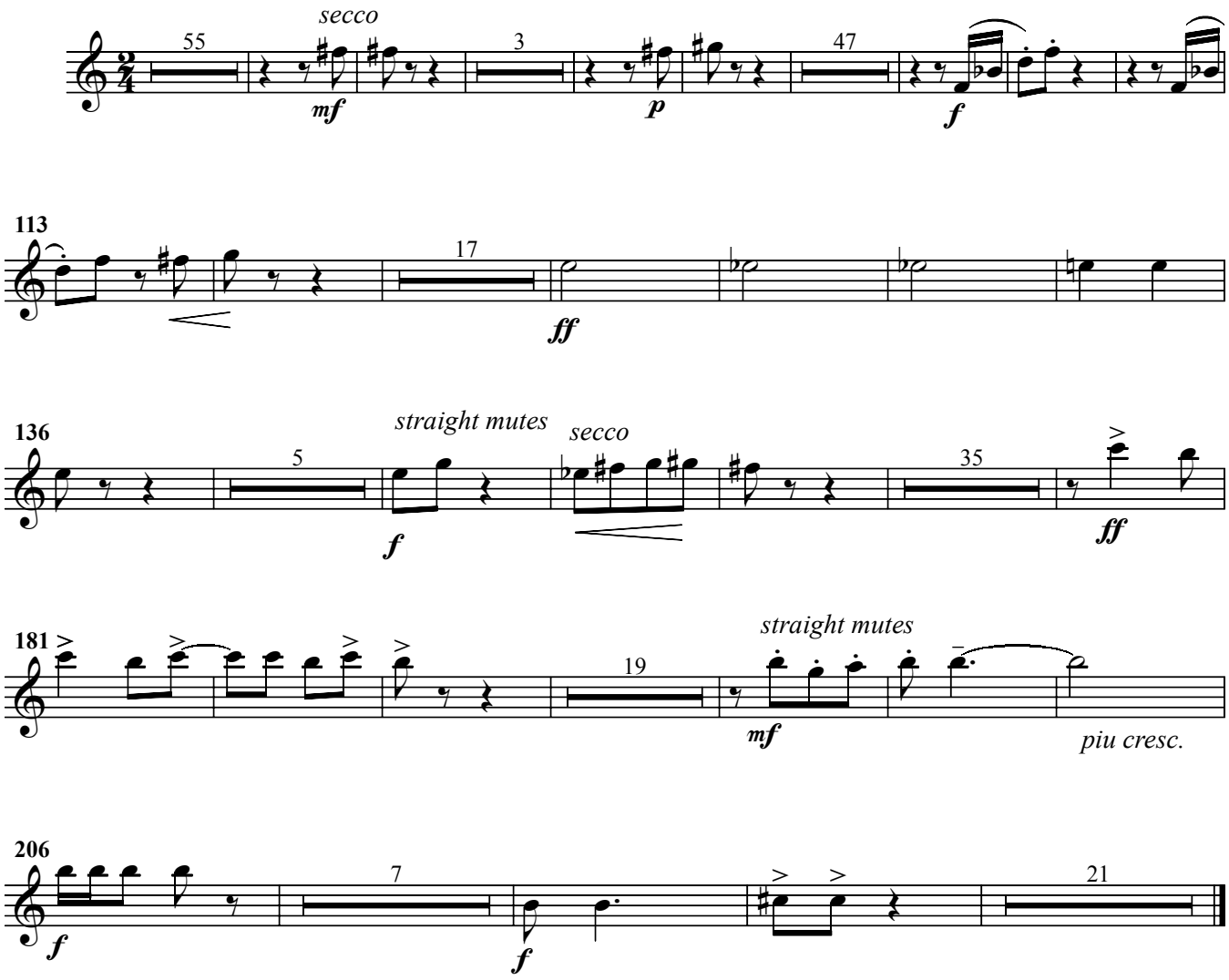

Trumpet in B♭ I.

III

