Trumpet in B♭ II.

Symphony No. 3

I

Irving SCHLEIN
(1905 - 1986)

Lento ♩ = 72

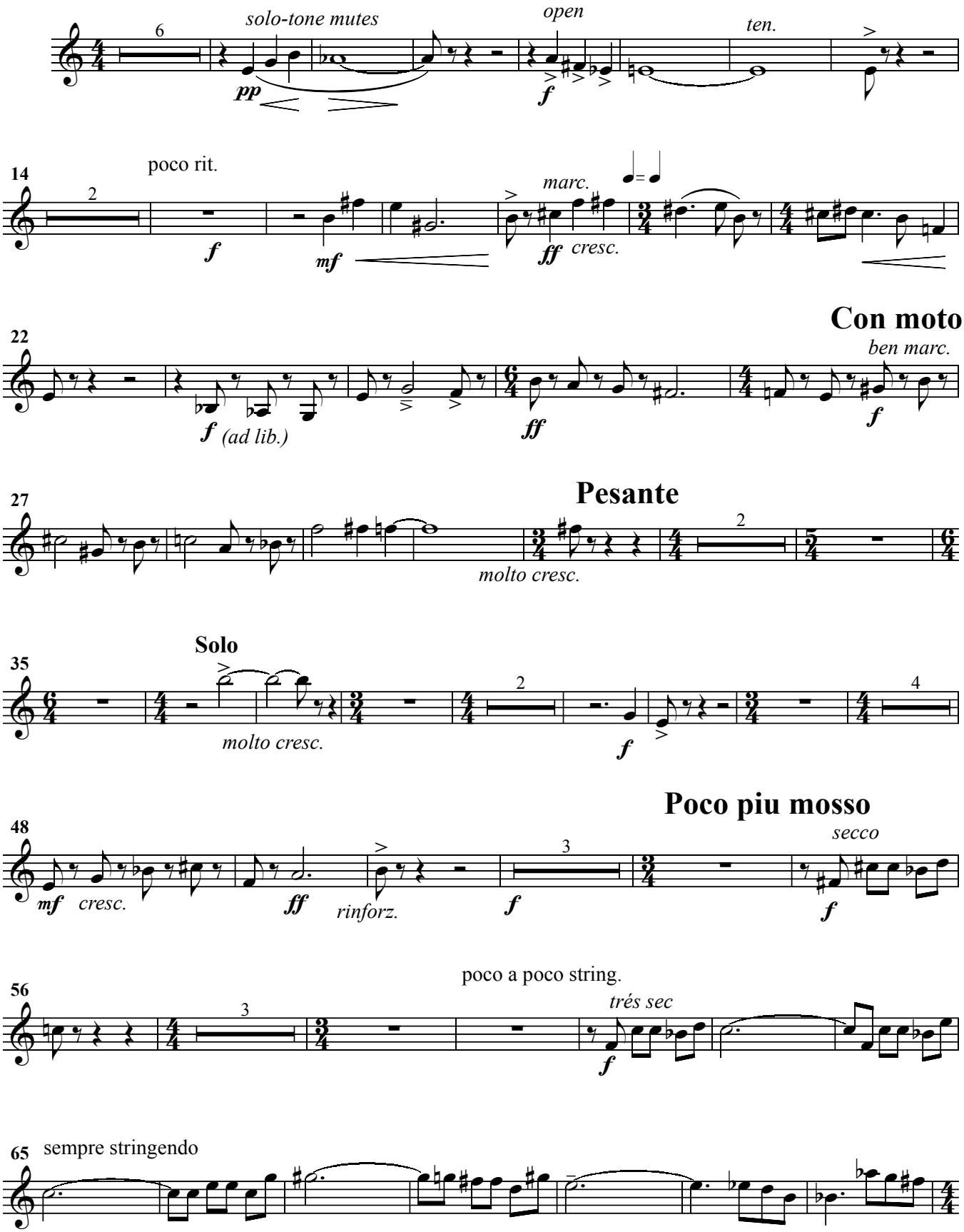

Trumpet in B♭ II.

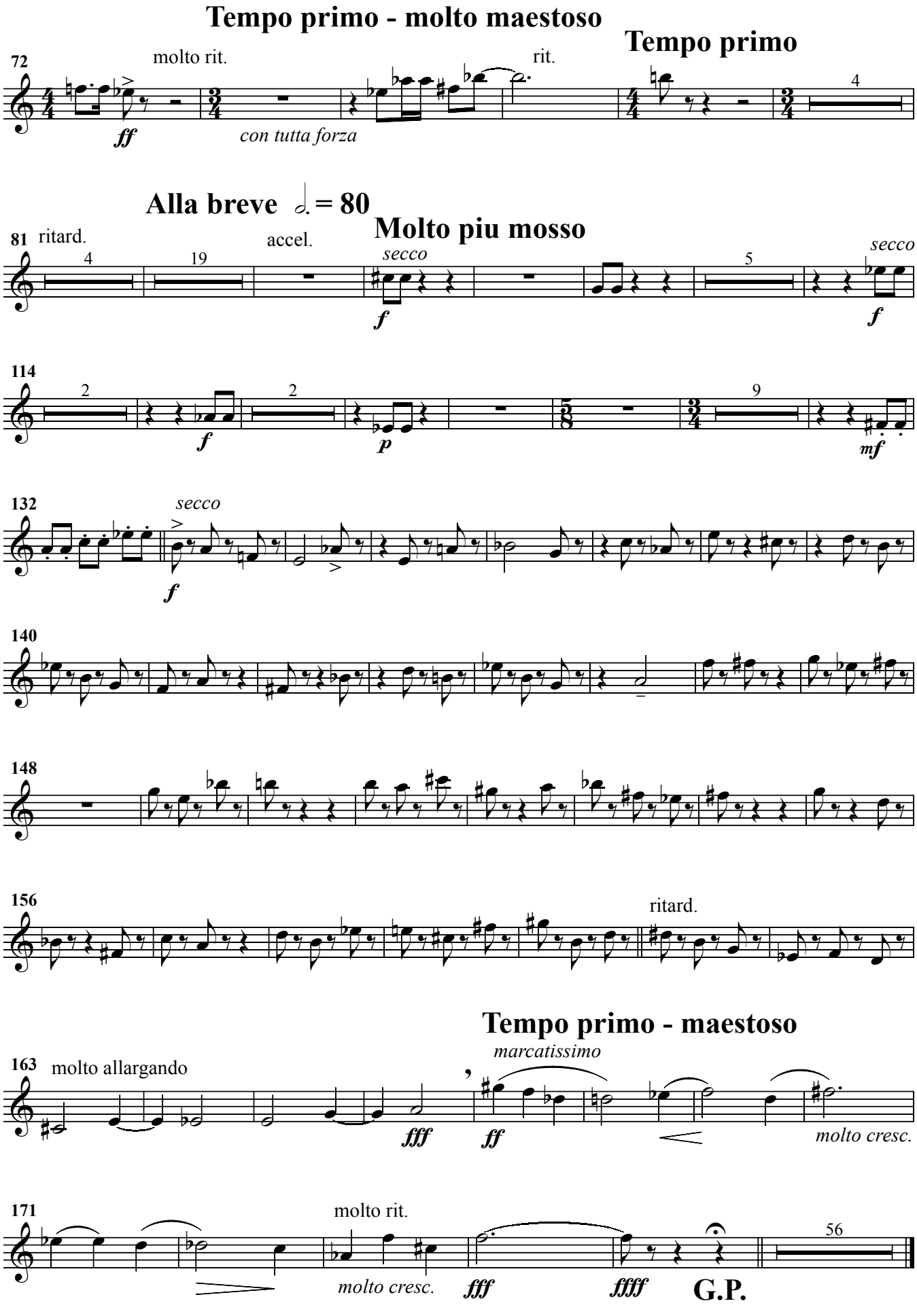

Trumpet in B♭ II.

II

Allegro giocoso ♩ = 120

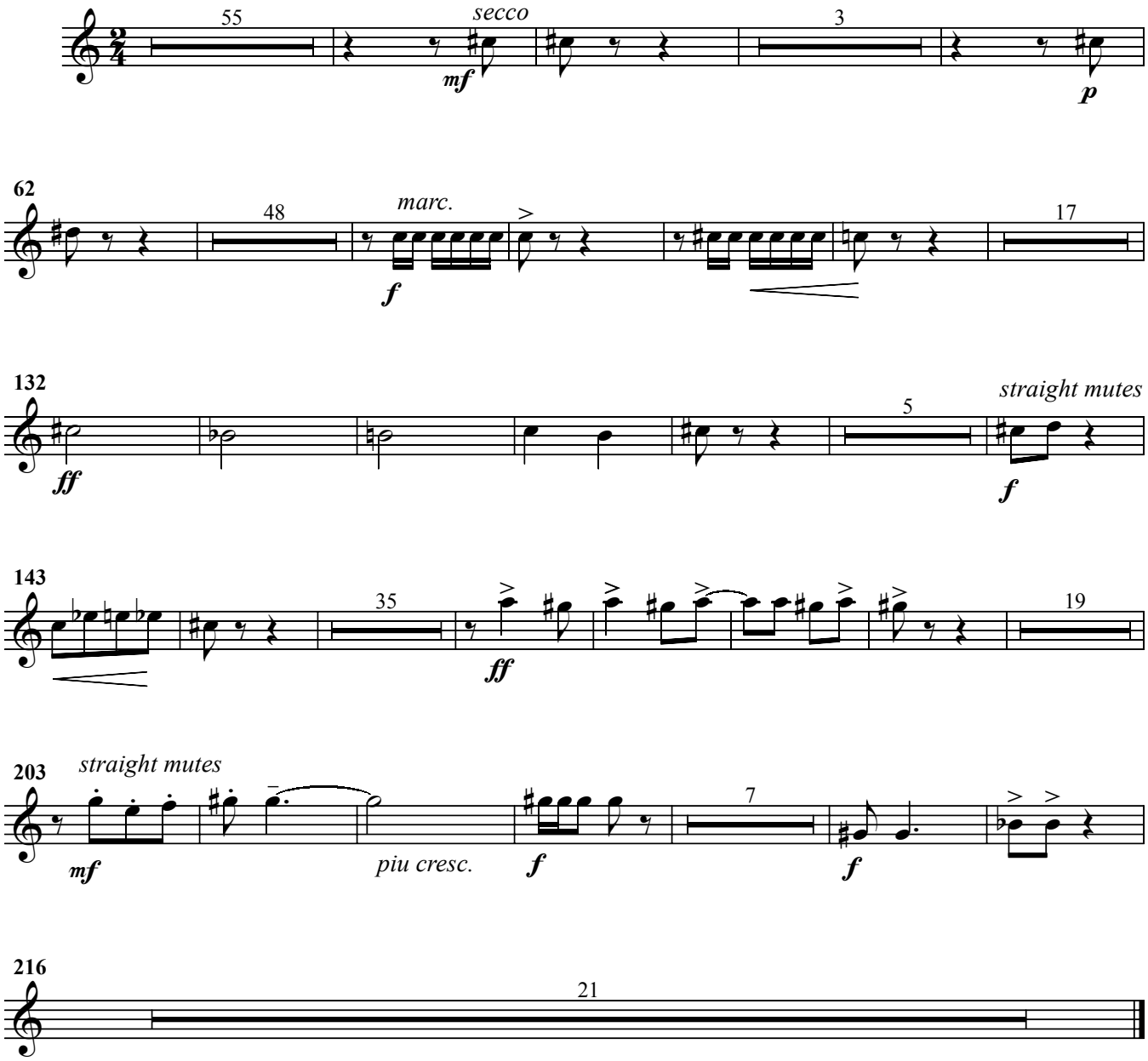

Trumpet in B♭ II.

III

