Violin I

Symphony No. 3
I

Irving SCHLEIN
(1905 - 1986)

Lento ♩ = 72

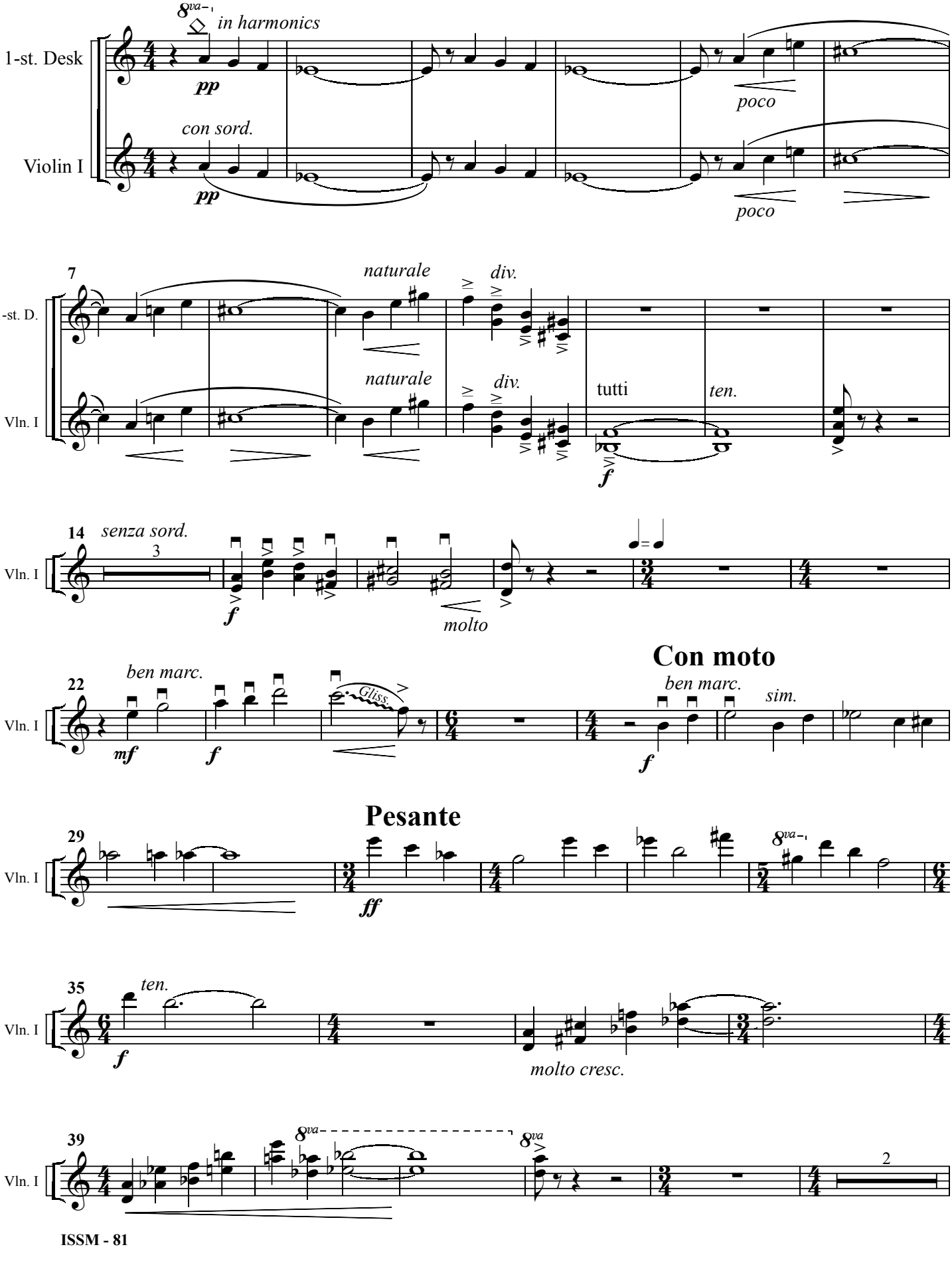

Violin I

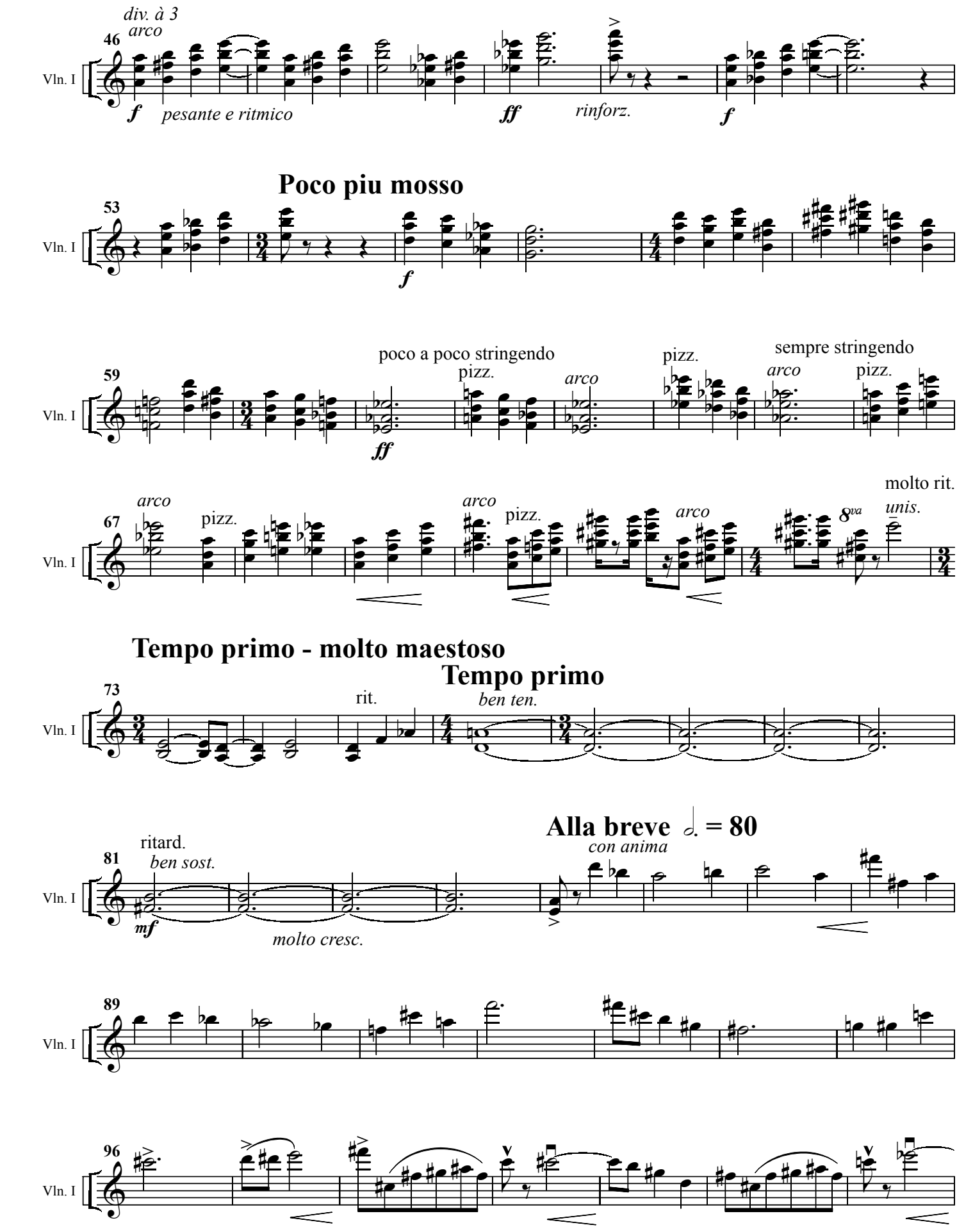
div. à 3
arco
46
Vln. I
f
pesante e ritmico
ff
rinforz.
f
Poco piu mosso
53
Vln. I
f
poco a poco stringendo
pizz.
59
Vln. I
ff
arco
pizz.
sempre stringendo
arco
pizz.
arco
pizz.
67
Vln. I
arco
pizz.
arco
pizz.
8va
molto rit.
unis.
Tempo primo - molto maestoso
Tempo primo
73
Vln. I
rit.
ben ten.
Alla breve 𝅗𝅥. = 80
con anima
ritard.
ben sost.
81
Vln. I
mf
molto cresc.
89
Vln. I
96
Vln. I

Violin I

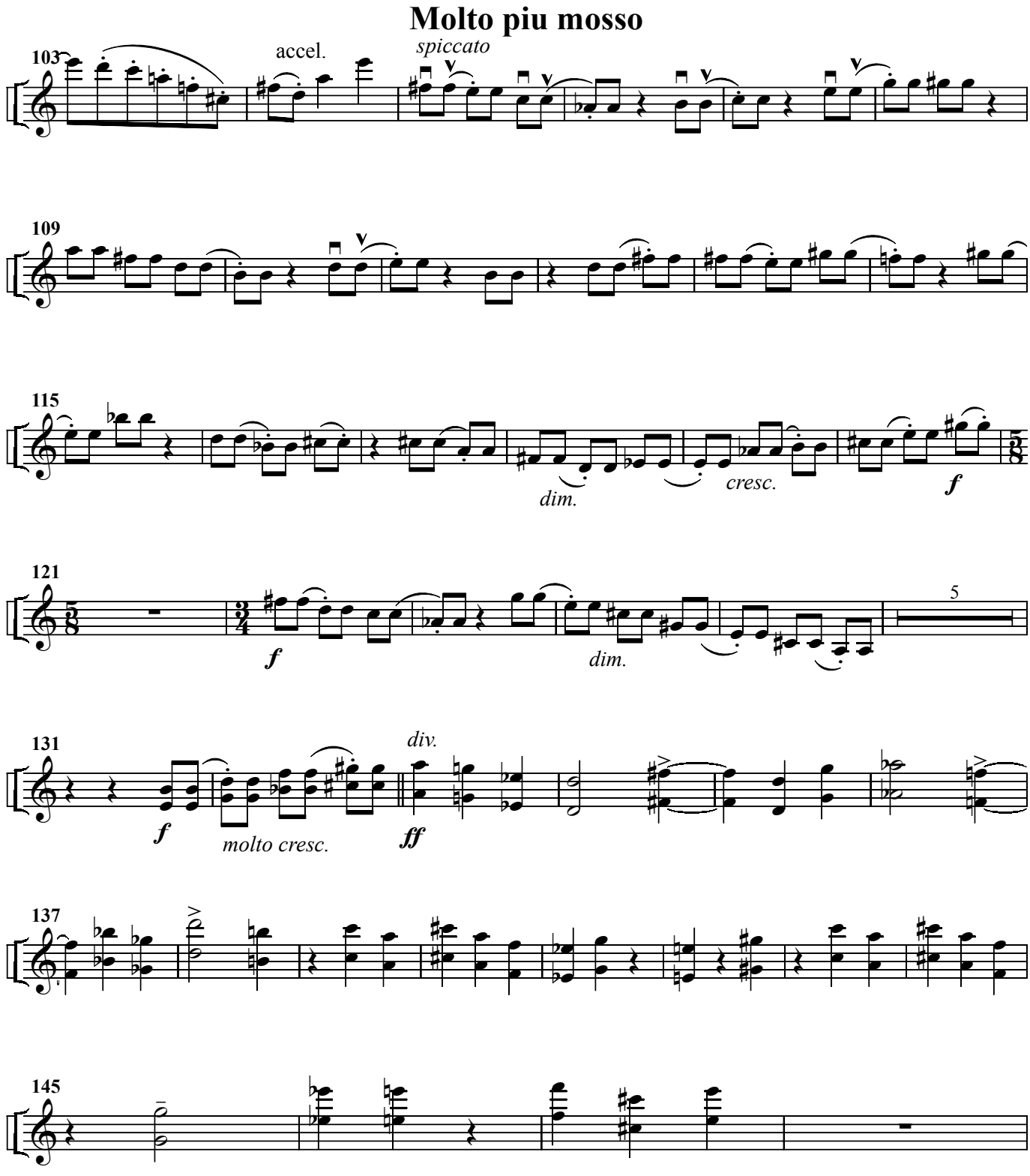
Molto piu mosso
103
accel.
spiccato
Vln. I
109
Vln. I
115
Vln. I
dim.
cresc.
f
121
Vln. I
f
dim.
5
131
Vln. I
f
molto cresc.
div.
ff
137
Vln. I
145
Vln. I

Violin I

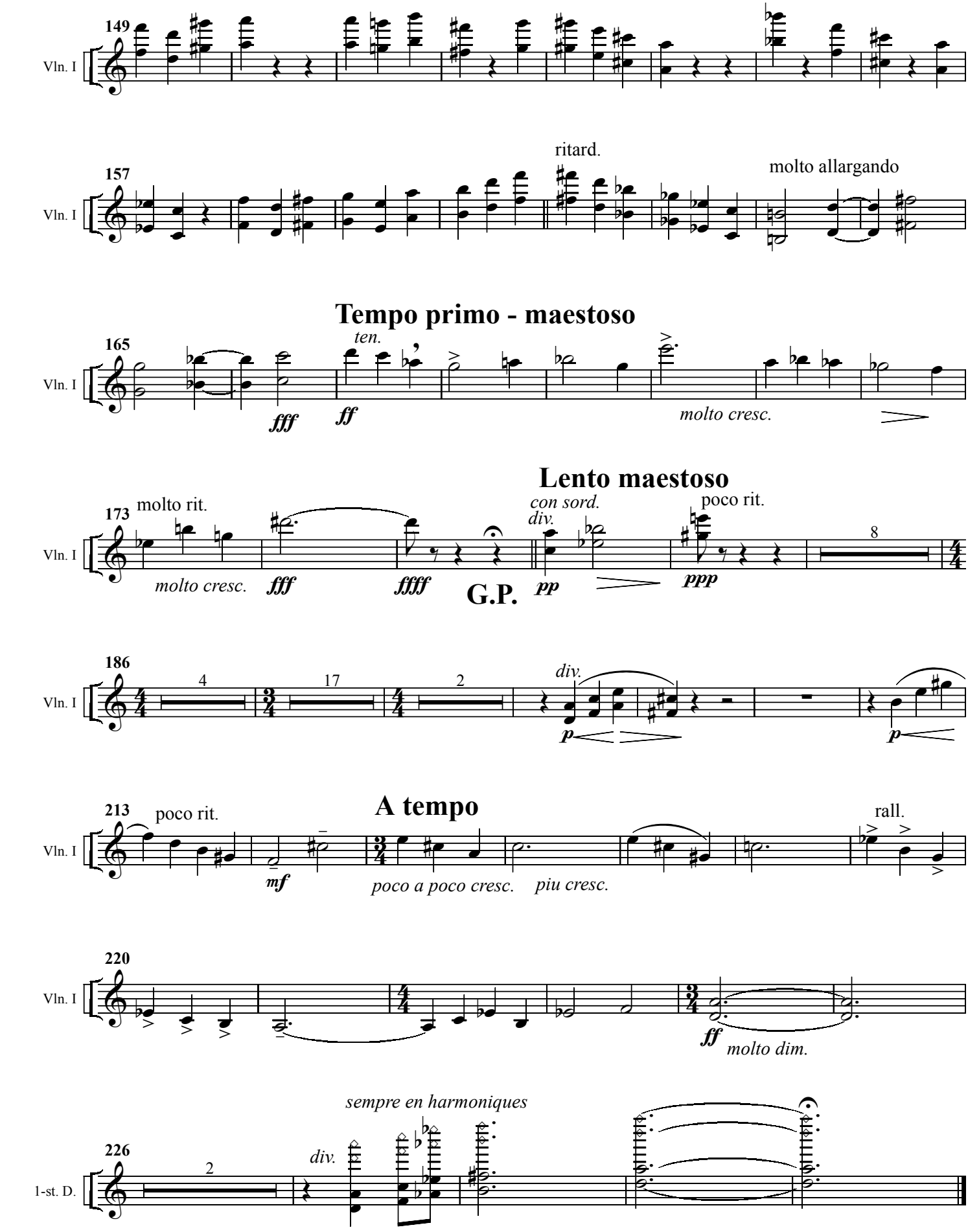
149
Vln. I
157
ritard.
molto allargando
Tempo primo - maestoso
165
ten.
fff
ff
molto cresc.
Lento maestoso
173
molto rit.
molto cresc.
fff
ffff
con sord.
div.
G.P.
pp
poco rit.
ppp
8
186
4
17
2
div.
p
p
213
poco rit.
A tempo
mf
poco a poco cresc.
piu cresc.
rall.
220
ff
molto dim.
sempre en harmoniques
226
2
div.
1-st. D.

Violin I

II

Allegro giocoso ♩ = 120

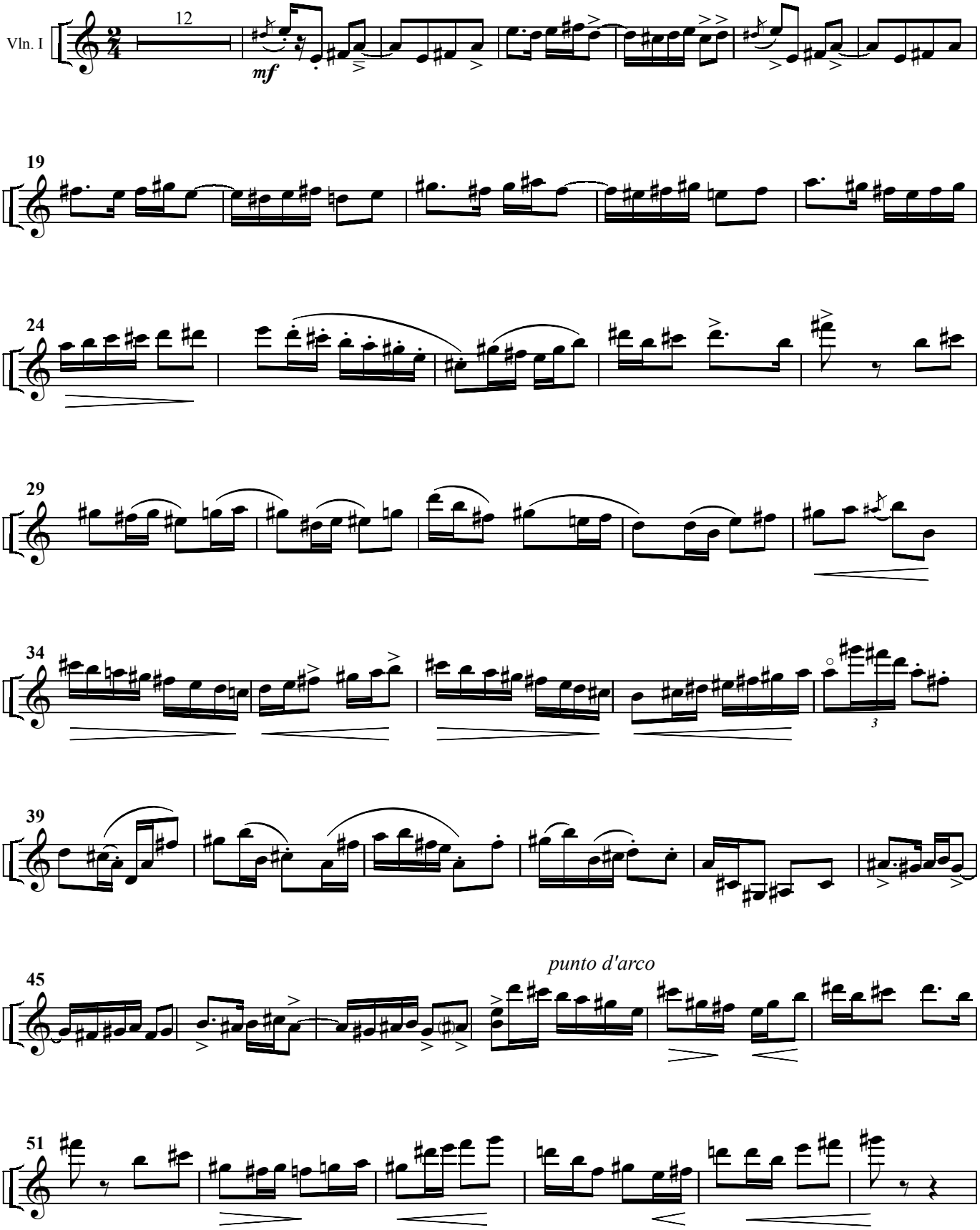

Violin I

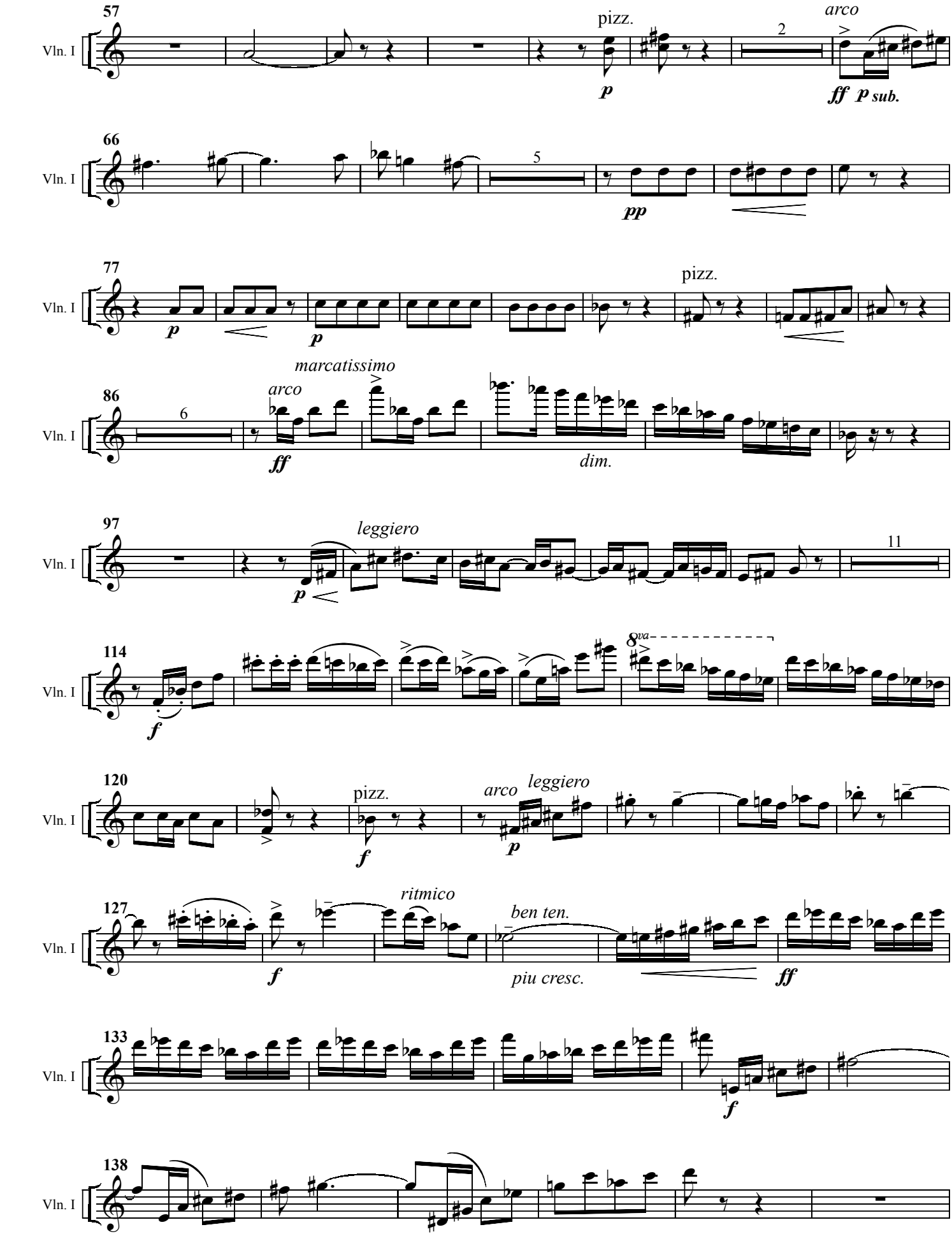
57
Vln. I
pizz.
p
2
arco
ff p sub.
66
Vln. I
5
pp
77
Vln. I
p
p
pizz.
86
Vln. I
6
marcatissimo
arco
ff
dim.
97
Vln. I
leggiero
p
11
114
Vln. I
f
8va
120
Vln. I
pizz.
f
arco
leggiero
p
127
Vln. I
ritmico
f
ben ten.
piu cresc.
ff
133
Vln. I
f
138
Vln. I

Violin I

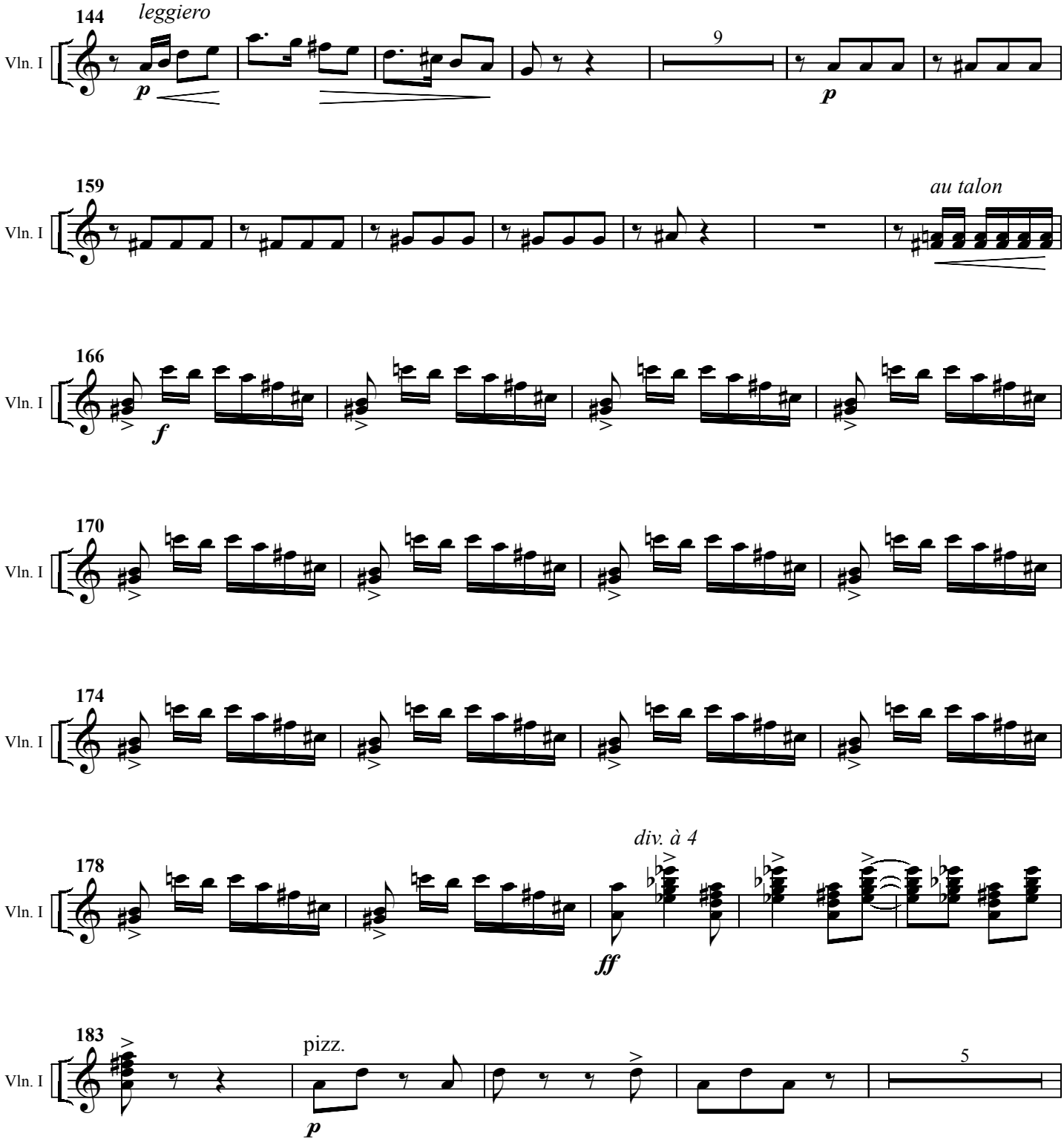
144
leggiero
Vln. I
p
9
p
159
au talon
Vln. I
166
Vln. I
f
170
Vln. I
174
Vln. I
178
div. à 4
Vln. I
ff
183
pizz.
Vln. I
p
5

Violin I

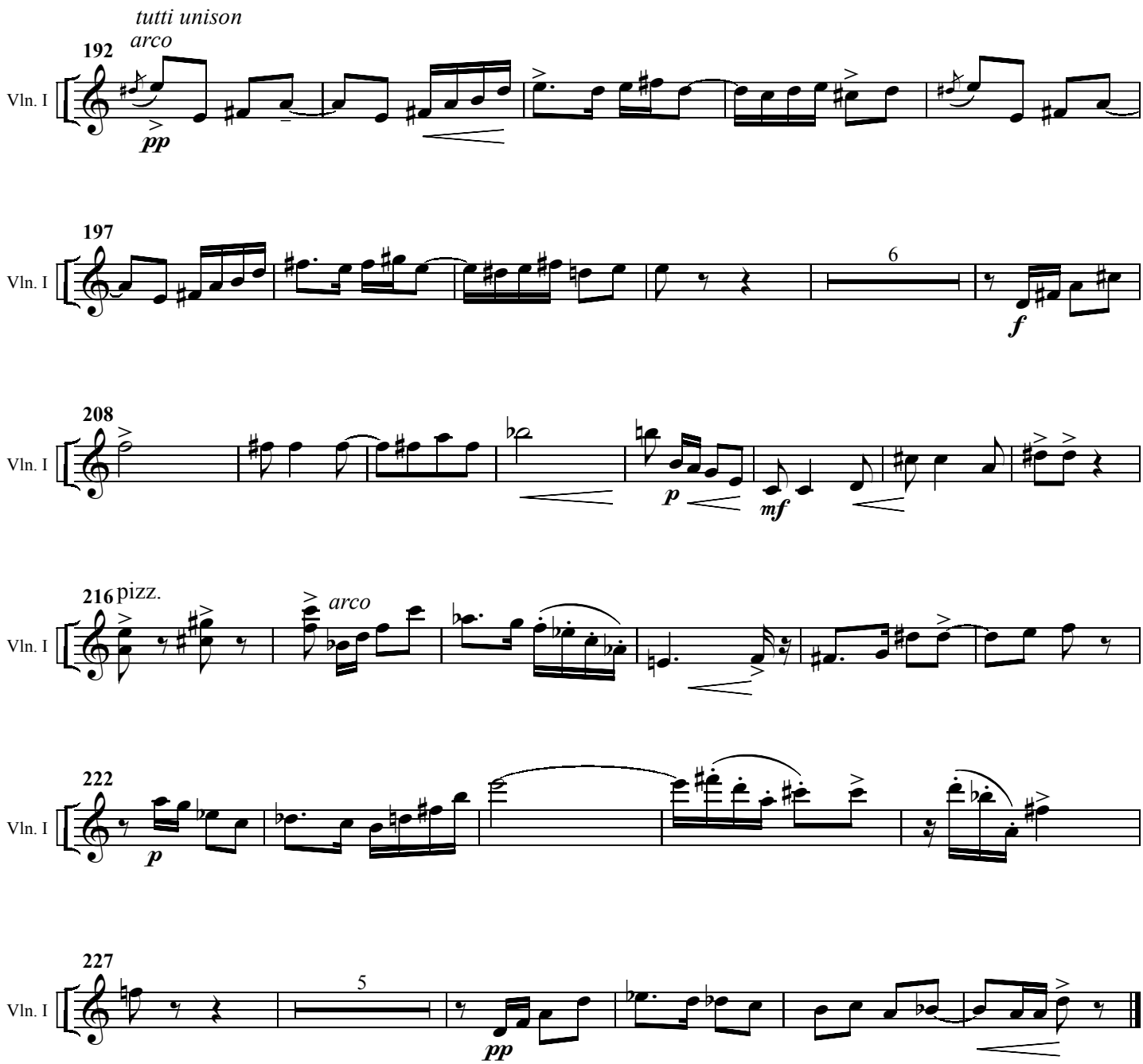
tutti unison
arco
192
Vln. I
pp
197
6
f
208
p
mf
216
pizz.
arco
222
p
227
5
pp

Violin I

III

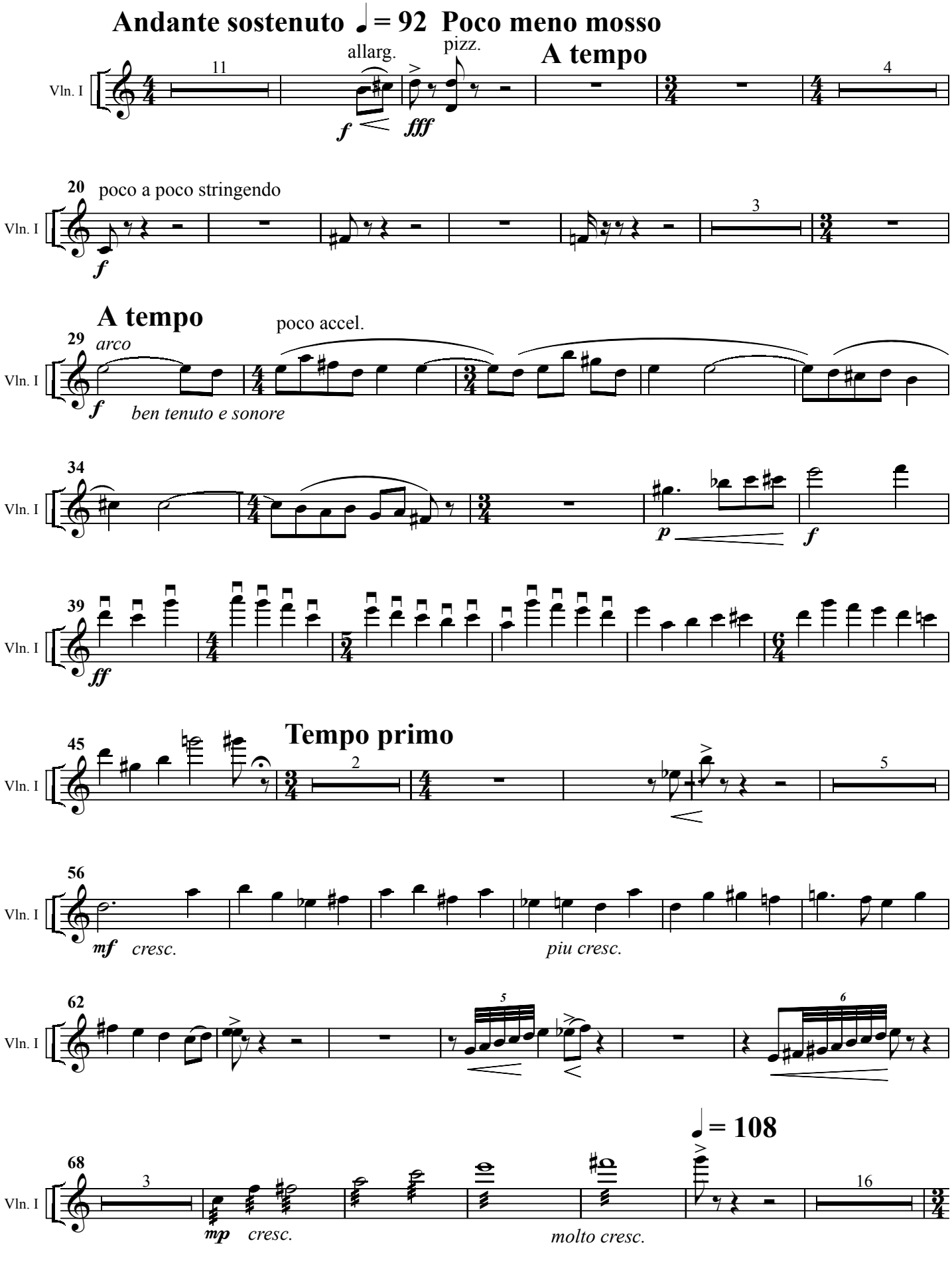
Andante sostenuto ♩= 92 Poco meno mosso
Vln. I
11
allarg.
pizz.
A tempo
4
20
poco a poco stringendo
3
A tempo
29
arco
poco accel.
ben tenuto e sonore
34
39
45
Tempo primo
2
5
56
cresc.
piu cresc.
62
5
6
♩= 108
68
3
mp
cresc.
molto cresc.
16

Violin I

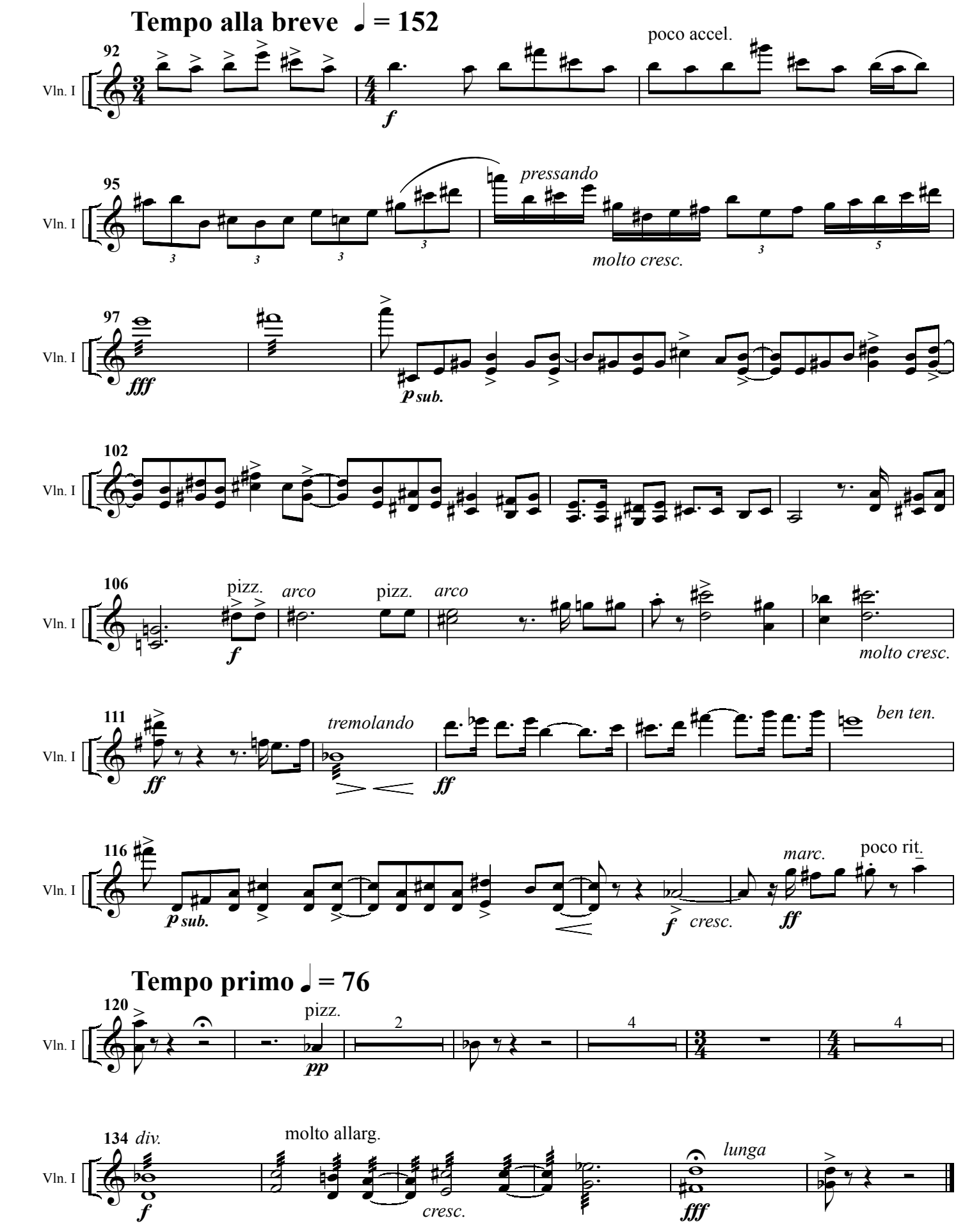
Tempo alla breve ♩ = 152
92
Vln. I
poco accel.
f
95
pressando
molto cresc.
97
fff
p sub.
102
106
pizz.
arco
pizz.
arco
molto cresc.
111
tremolando
ben ten.
ff
ff
116
p sub.
marc.
poco rit.
f
cresc.
ff
Tempo primo ♩ = 76
120
pizz.
pp
2
4
4
134 div.
molto allarg.
f
cresc.
lunga
fff