Xylophone

Symphony No. 3
I

Irving SCHLEIN
(1905 - 1986)

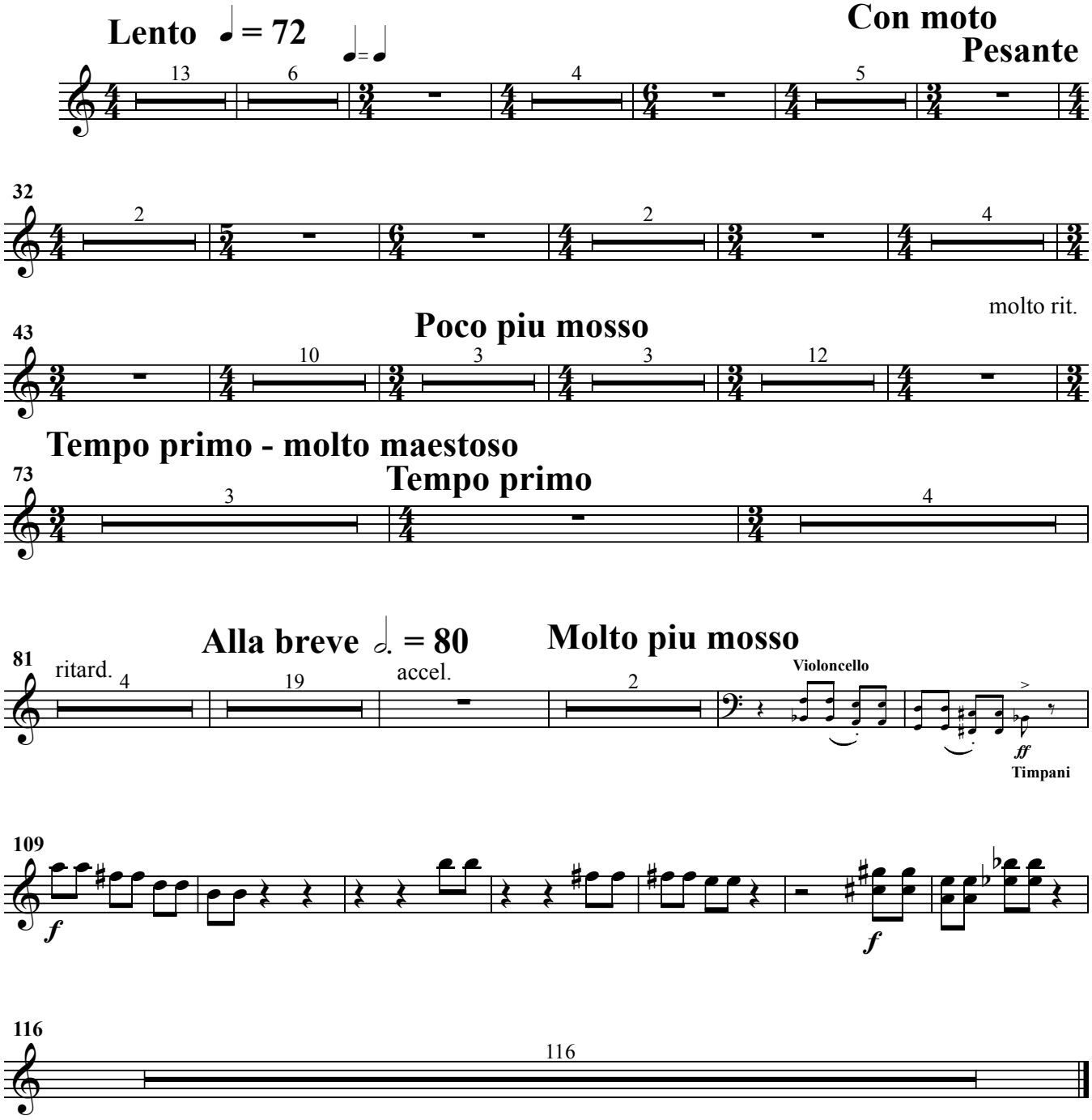

Xylophone

II

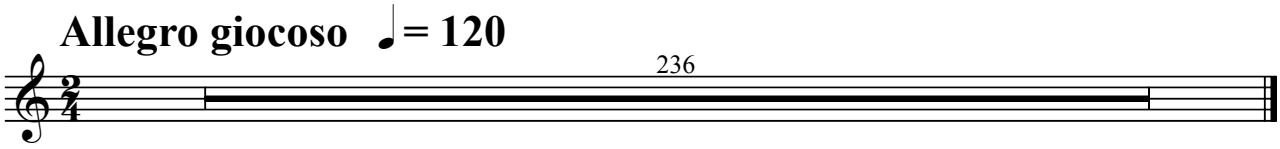

III

