# Celesta

## Derivative Music

Irving SCHLEIN
(1905 - 1986)

**Allegro commodo**

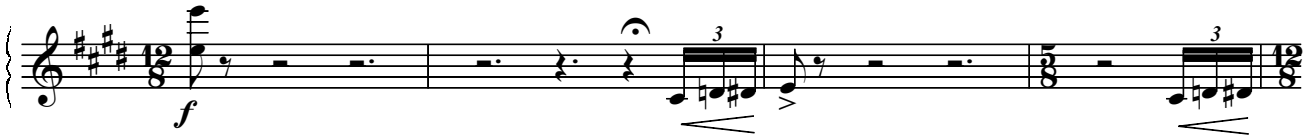


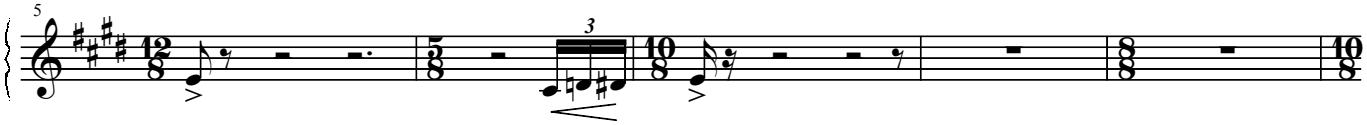


**L'istesso tempo**

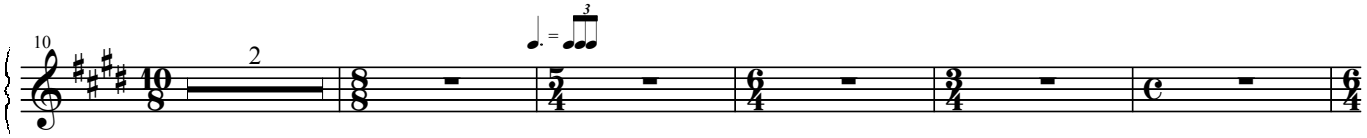


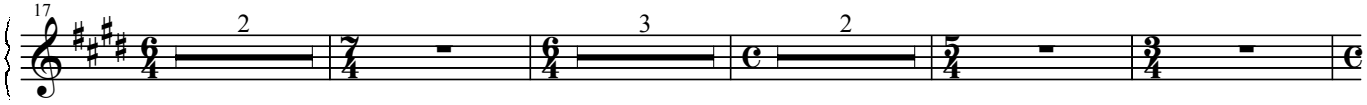


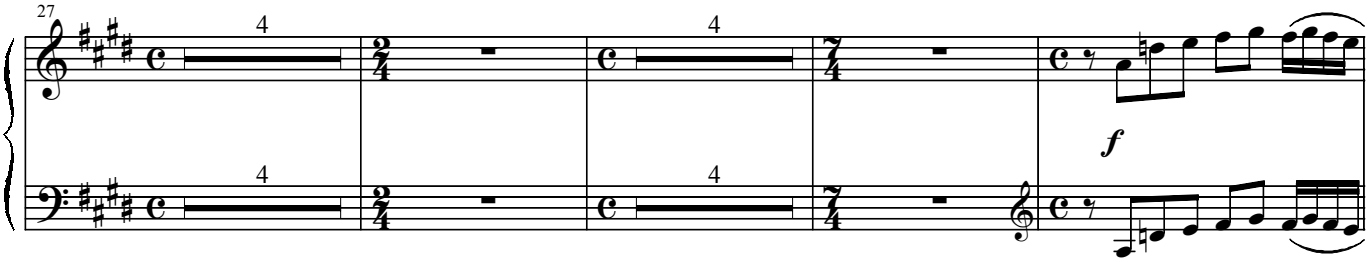


**A tempo** **A tempo**

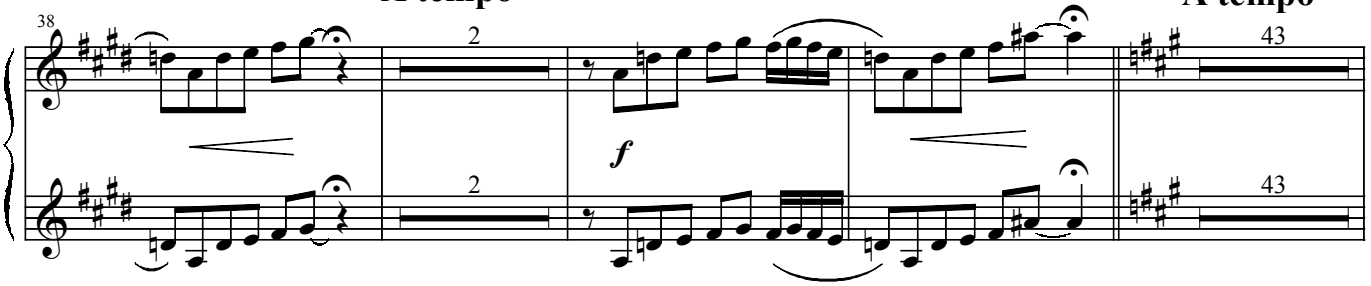

# Celesta

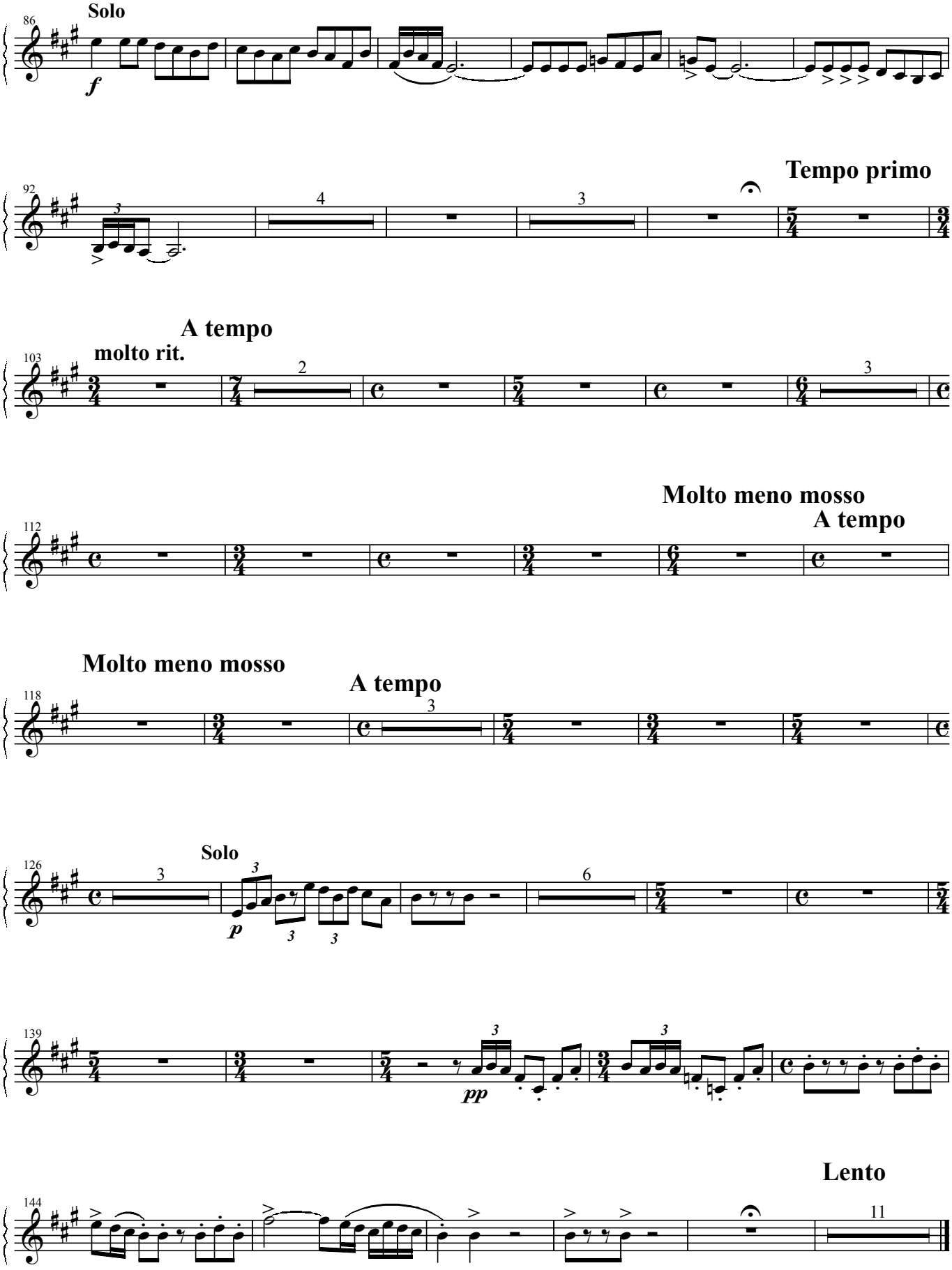
86
Solo
f
92
Tempo primo
103
molto rit.
A tempo
112
Molto meno mosso
A tempo
118
Molto meno mosso
A tempo
126
Solo
p
139
pp
144
Lento