Contrabass

Sinfonia

Irving SCHLEIN
(1905 - 1986)

Lento

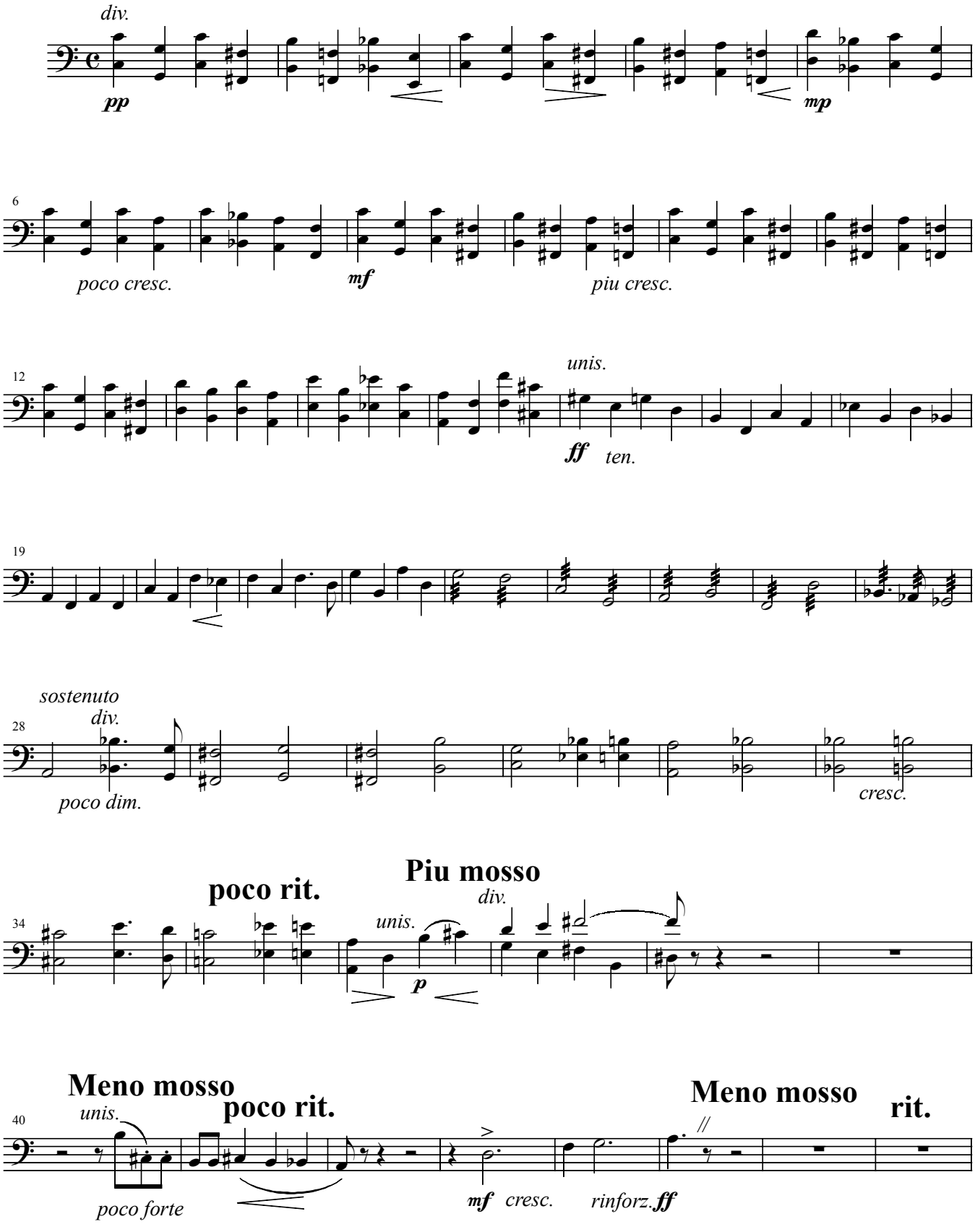

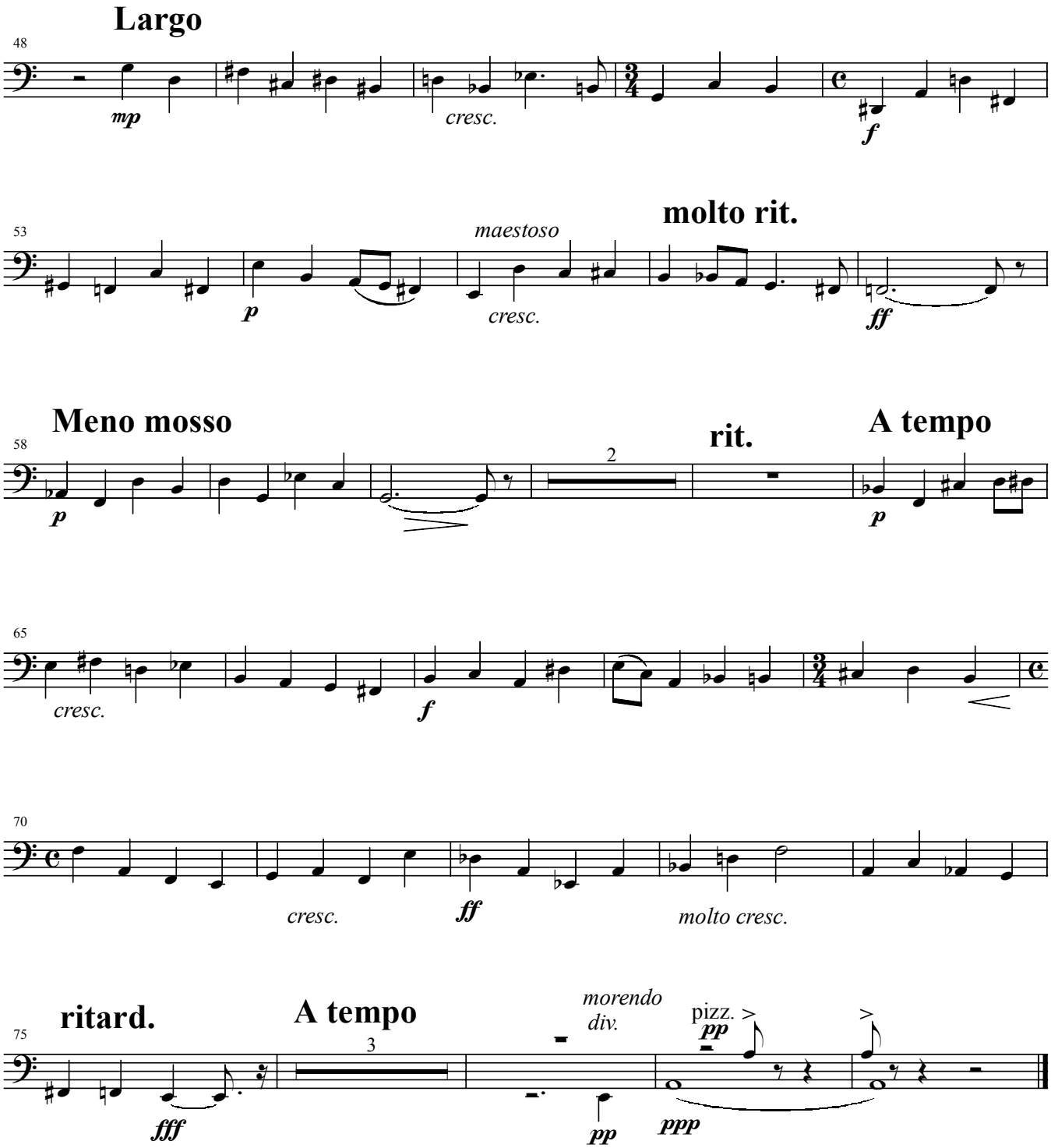
Largo
48
mp
cresc.
f
53
molto rit.
maestoso
p
cresc.
ff
Meno mosso
58
rit.
A tempo
2
p
p
65
cresc.
f
70
cresc.
ff
molto cresc.
ritard.
75
A tempo
3
morendo
div.
pizz.
pp
fff
pp
ppp