Irving SCHLEIN

Ode for Chamber Orchestra

1939

Flute
Oboe
Clarinet
Bassoon
Horn
Violine I
Violine II
Viola
Cello
Contrabass

POMERON **P**UBLISHING **C**O.
www.pomeronpublishing.com

ISSM - 85

All International Rights Reserved (A.S.C.A.P.)

© 2004 Peter Schlein
© 1986 The Estate of Irving Schlein
© 1939 Irving Schlein

Ode for Chamber Orchestra

Irving SCHLEIN
(1905 - 1986)

Maestoso

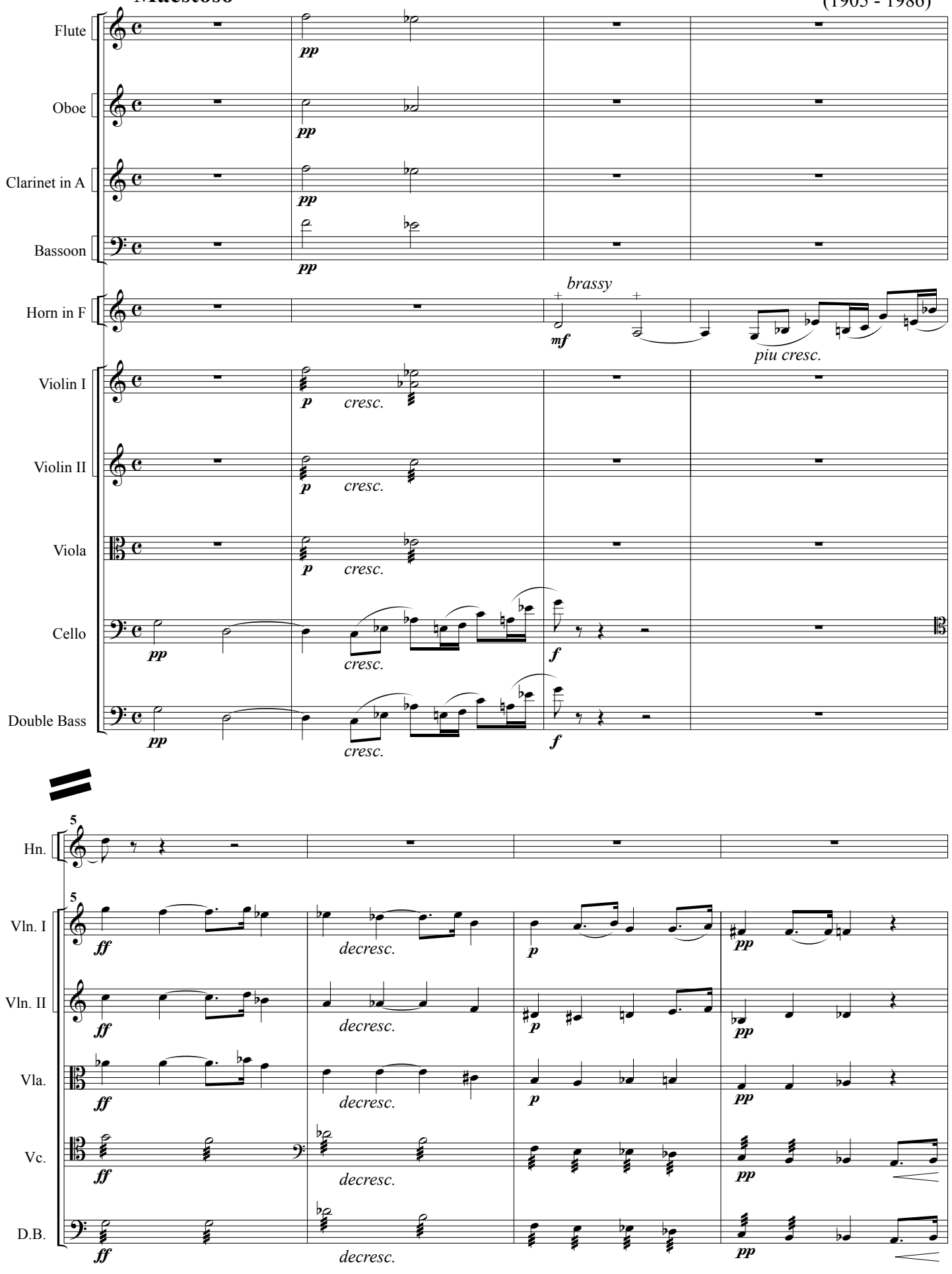

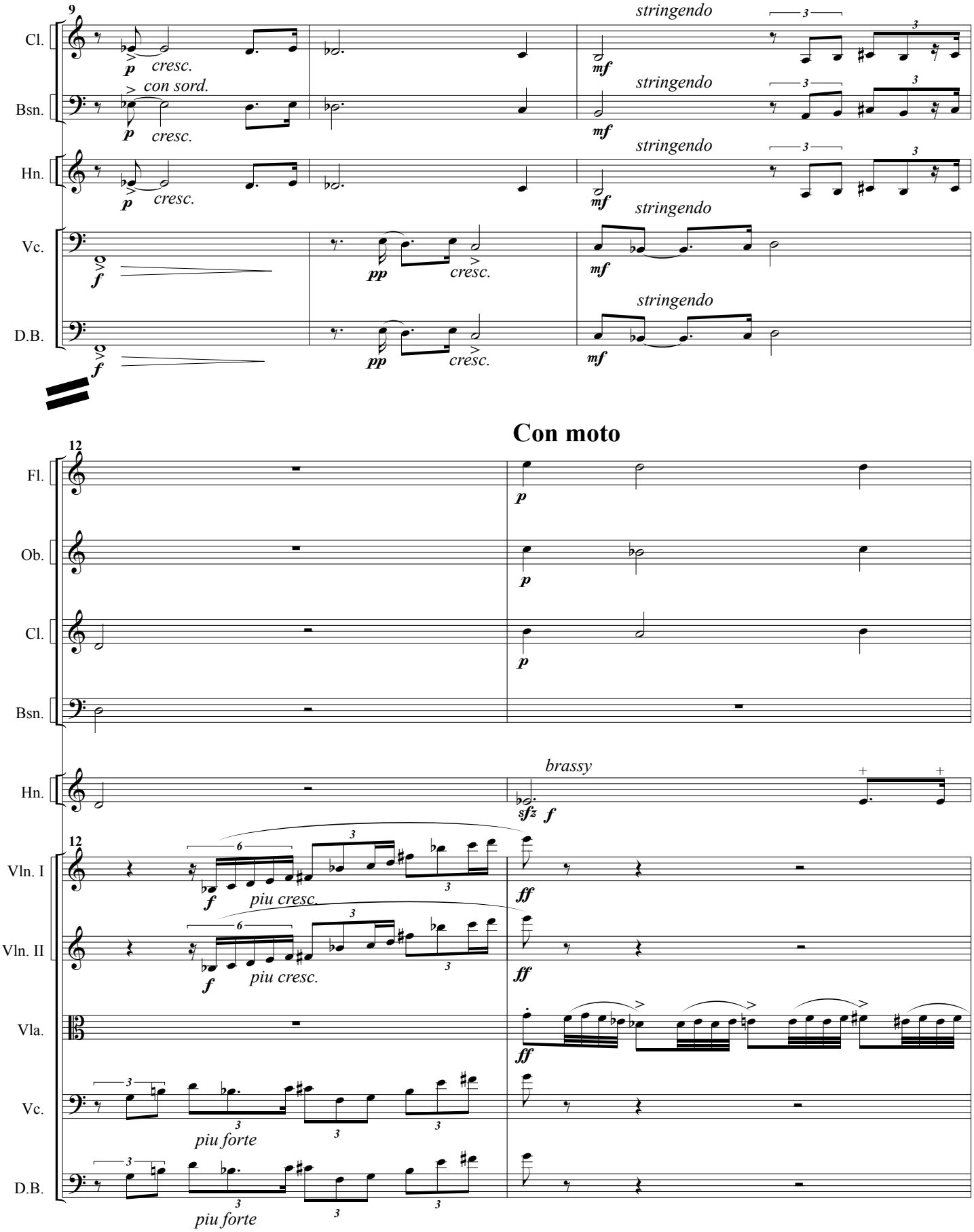
9
Cl.
Bsn.
Hn.
Vc.
D.B.
p
cresc.
con sord.
stringendo
mf
pp
f
Con moto
12
Fl.
Ob.
Cl.
Bsn.
Hn.
brassy
sfz
Vln. I
Vln. II
Vla.
piu cresc.
piu forte
ff

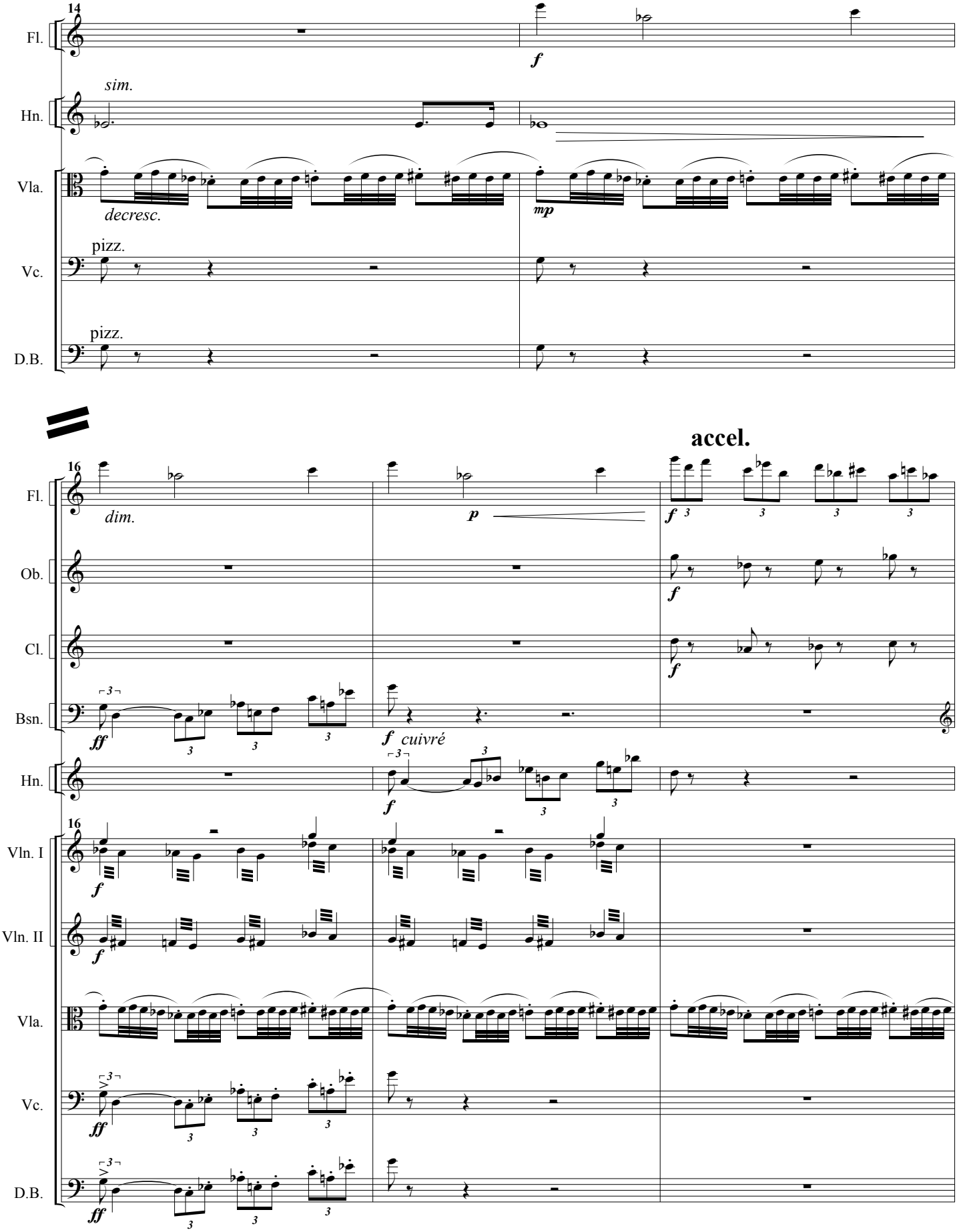
14
Fl.
f
sim.
Hn.
Vla.
decresc.
mp
pizz.
Vc.
pizz.
D.B.
accel.
16
Fl.
dim.
p
f
Ob.
f
Cl.
f
Bsn.
ff
f cuivré
Hn.
f
16
Vln. I
f
Vln. II
f
Vla.
Vc.
ff
D.B.
ff

Allegro moderato

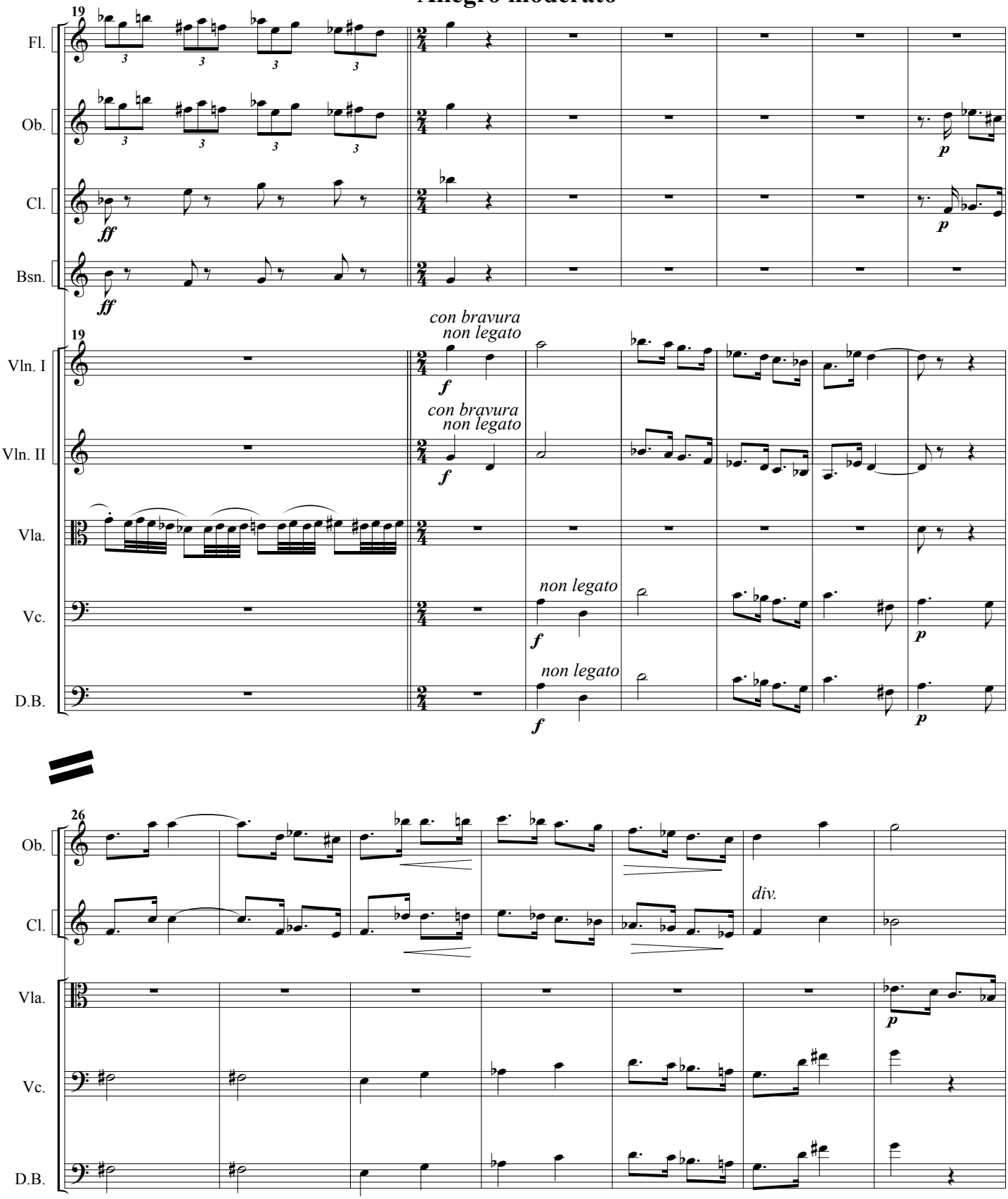

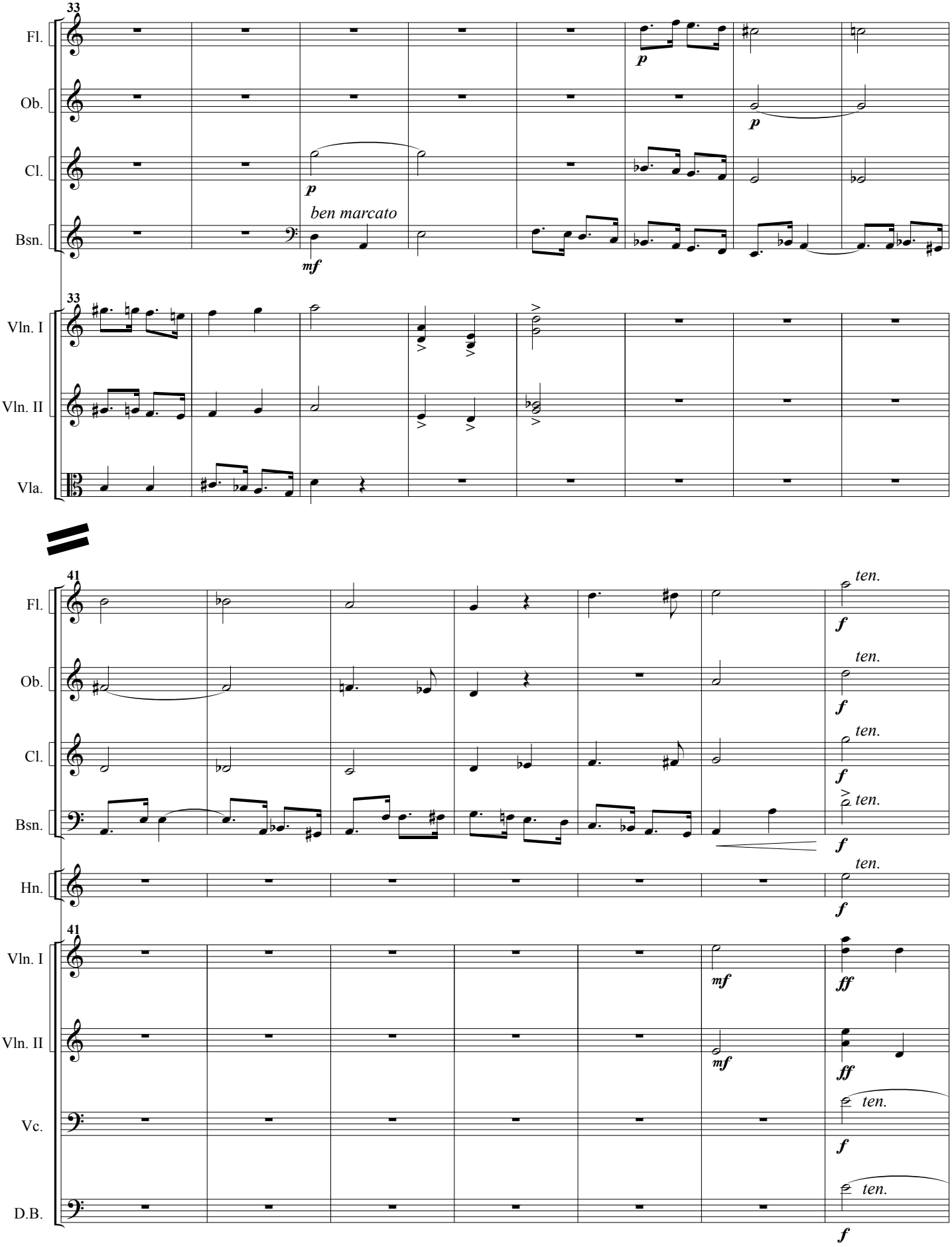
33
Fl.
Ob.
Cl.
Bsn.
p
p
p
ben marcato
mf
33
Vln. I
Vln. II
Vla.
41
Fl.
Ob.
Cl.
Bsn.
Hn.
ten.
f
41
Vln. I
Vln. II
Vc.
D.B.
mf
ff
ten.

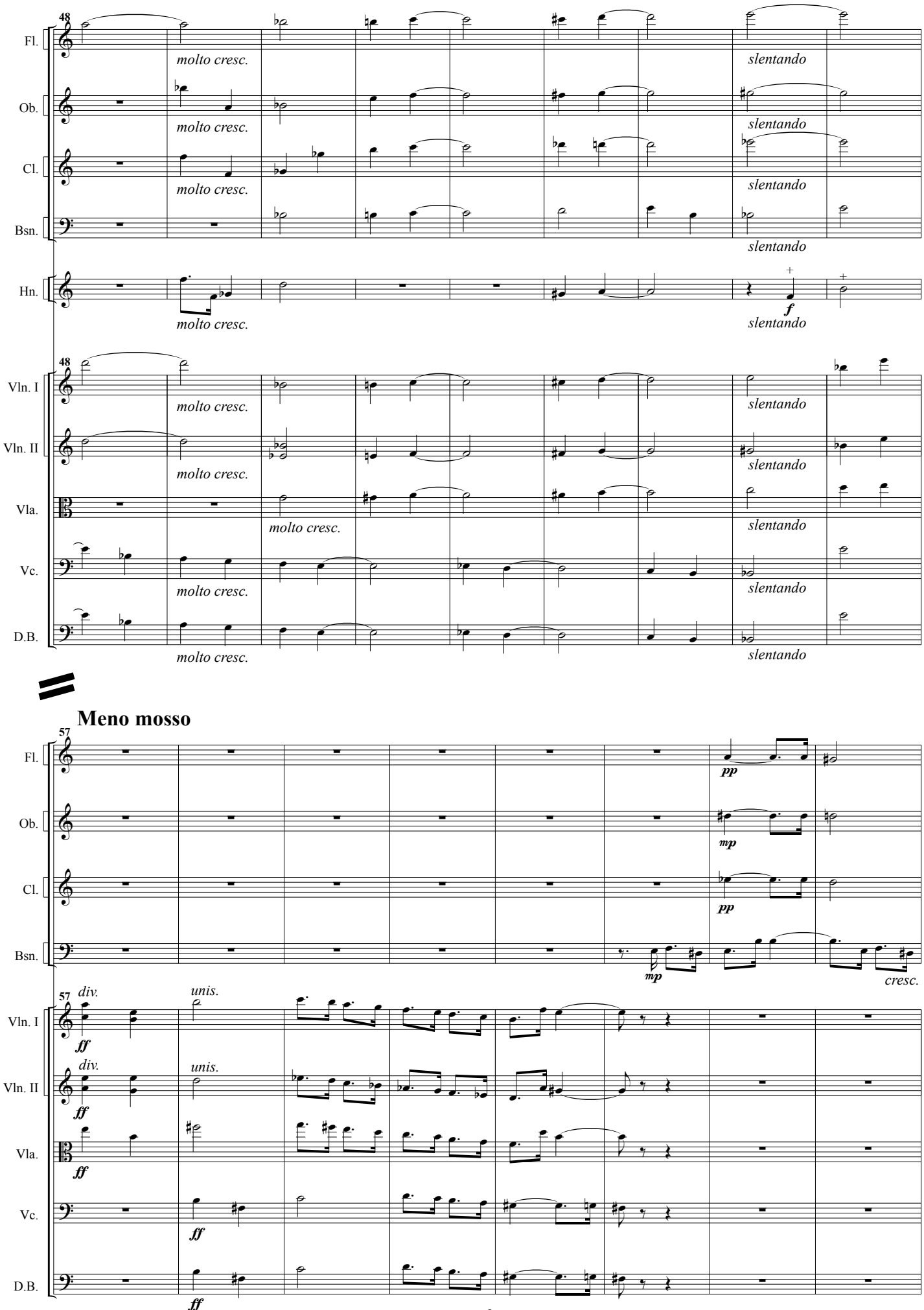
48
Fl.
Ob.
Cl.
Bsn.
Hn.
Vln. I
Vln. II
Vla.
Vc.
D.B.
molto cresc.
slentando
f
Meno mosso
57
pp
mp
cresc.
div.
unis.
ff

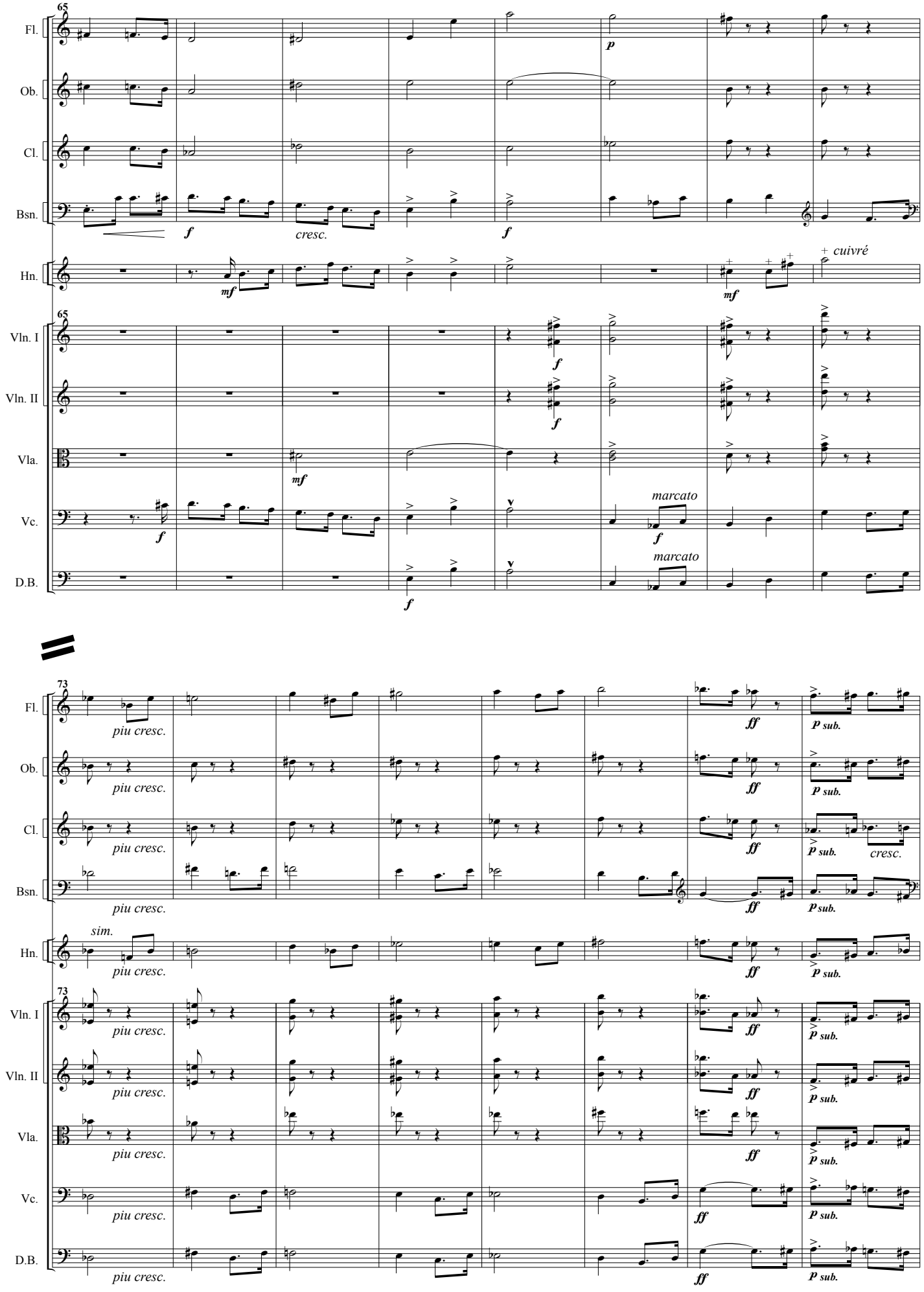
65
Fl.
Ob.
Cl.
Bsn.
Hn.
Vln. I
Vln. II
Vla.
Vc.
D.B.
cresc.
+ cuivré
marcato
73
sim.
piu cresc.
ff
p sub.

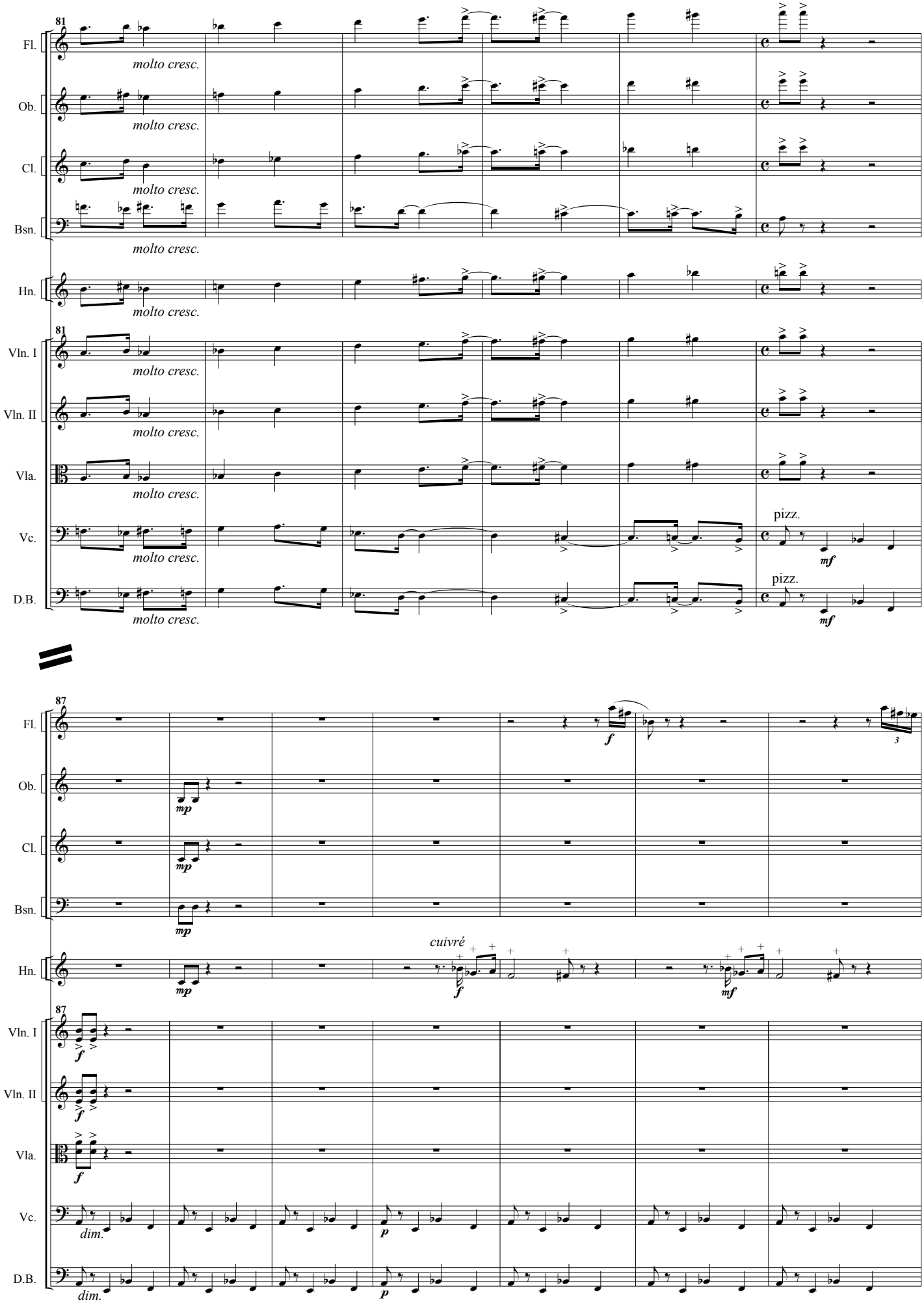
81
Fl.
molto cresc.
Ob.
molto cresc.
Cl.
molto cresc.
Bsn.
molto cresc.
Hn.
molto cresc.
81
Vln. I
molto cresc.
Vln. II
molto cresc.
Vla.
molto cresc.
Vc.
molto cresc.
pizz.
mf
D.B.
molto cresc.
pizz.
mf
87
Fl.
f
3
Ob.
mp
Cl.
mp
Bsn.
mp
Hn.
mp
cuivré
f
mf
87
Vln. I
f
Vln. II
f
Vla.
f
Vc.
dim.
p
D.B.
dim.
p

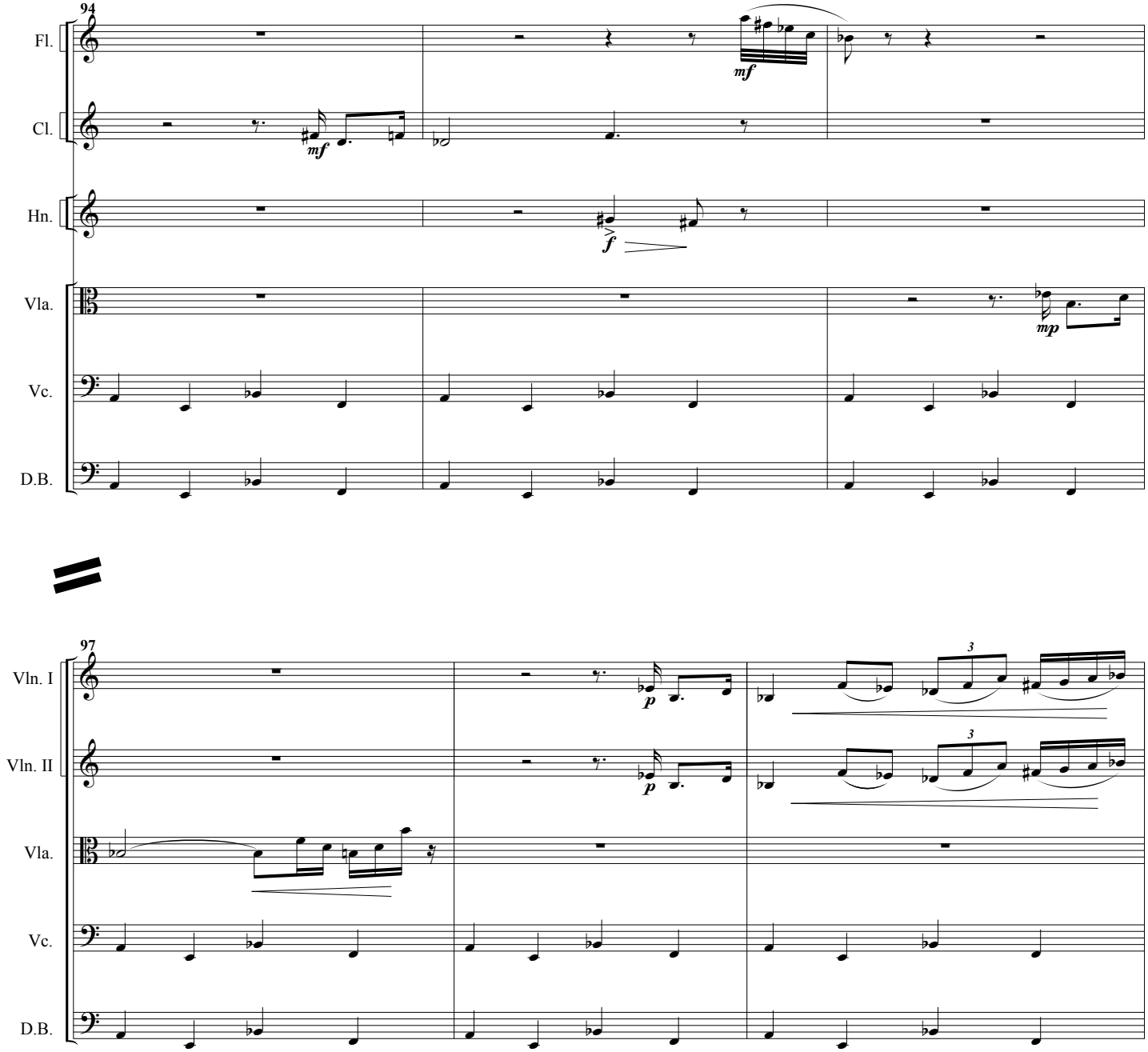
94
Fl.
Cl.
Hn.
Vla.
Vc.
D.B.
mf
mf
f
mp
97
Vln. I
Vln. II
Vla.
Vc.
D.B.
p
p
3
3

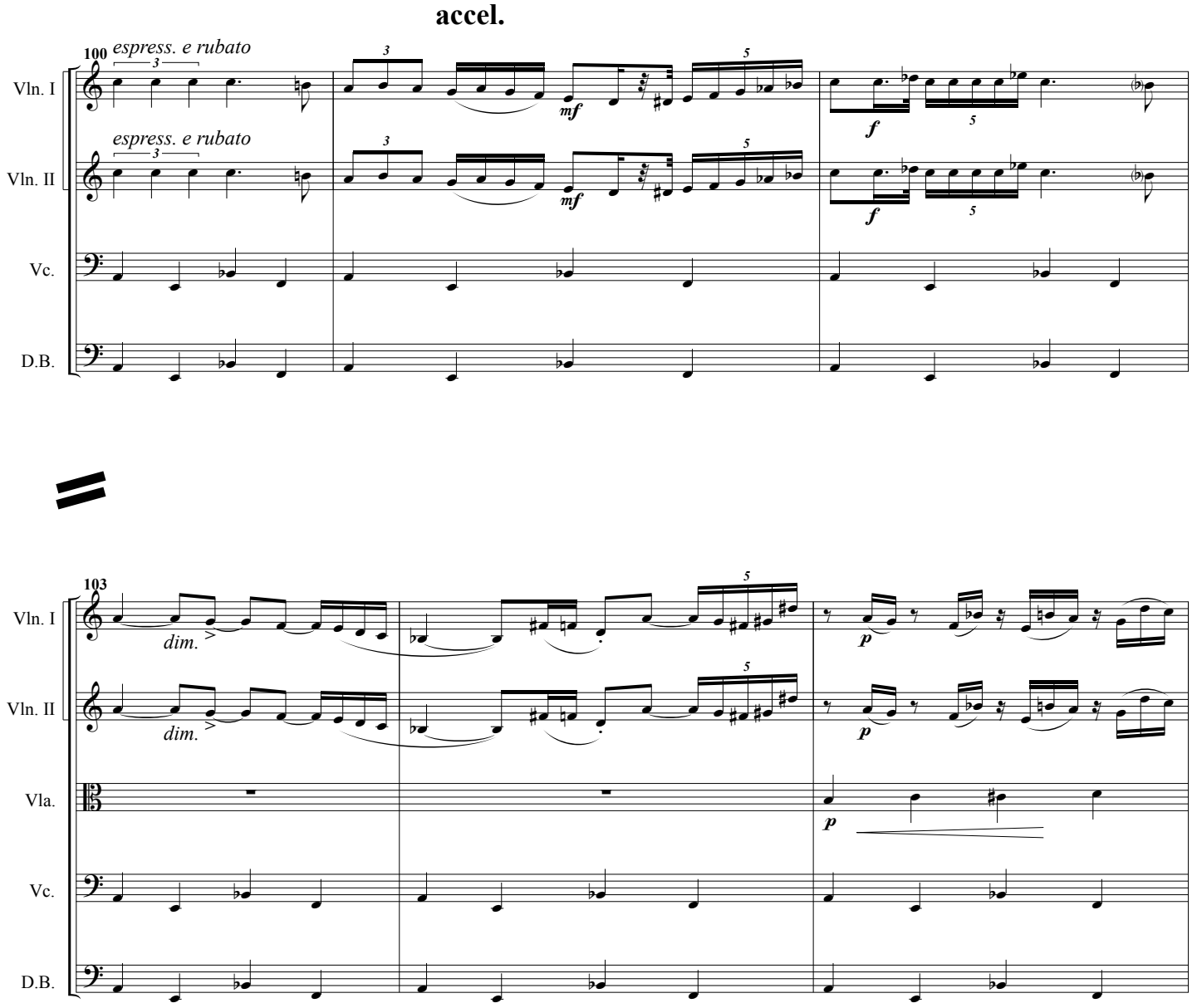
accel.
100
espress. e rubato
Vln. I
Vln. II
Vc.
D.B.
mf
f
103
dim.
p
Vla.

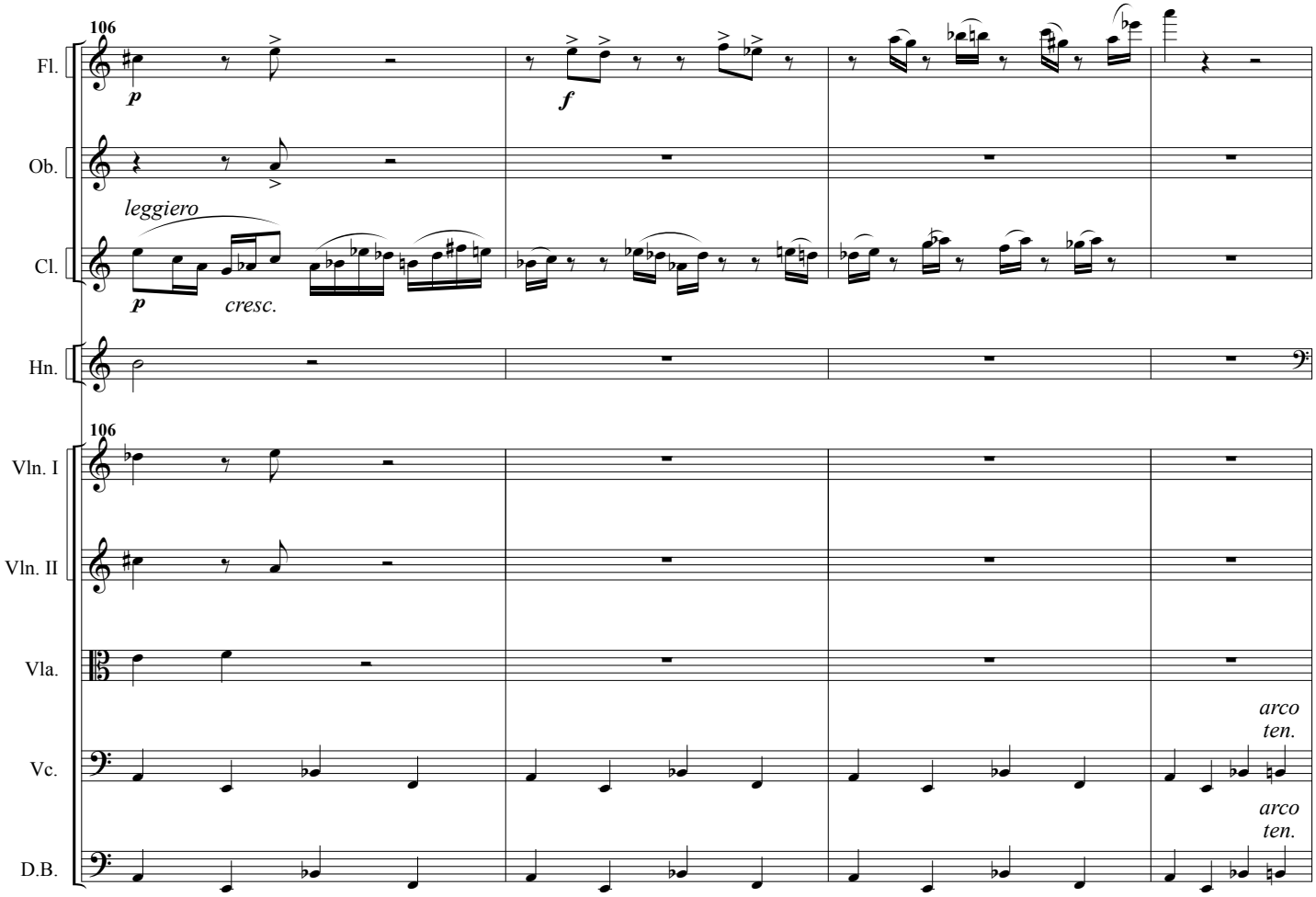
106
Fl.
p
f
Ob.
leggiero
Cl.
p
cresc.
Hn.
106
Vln. I
Vln. II
Vla.
arco
ten.
Vc.
arco
ten.
D.B.

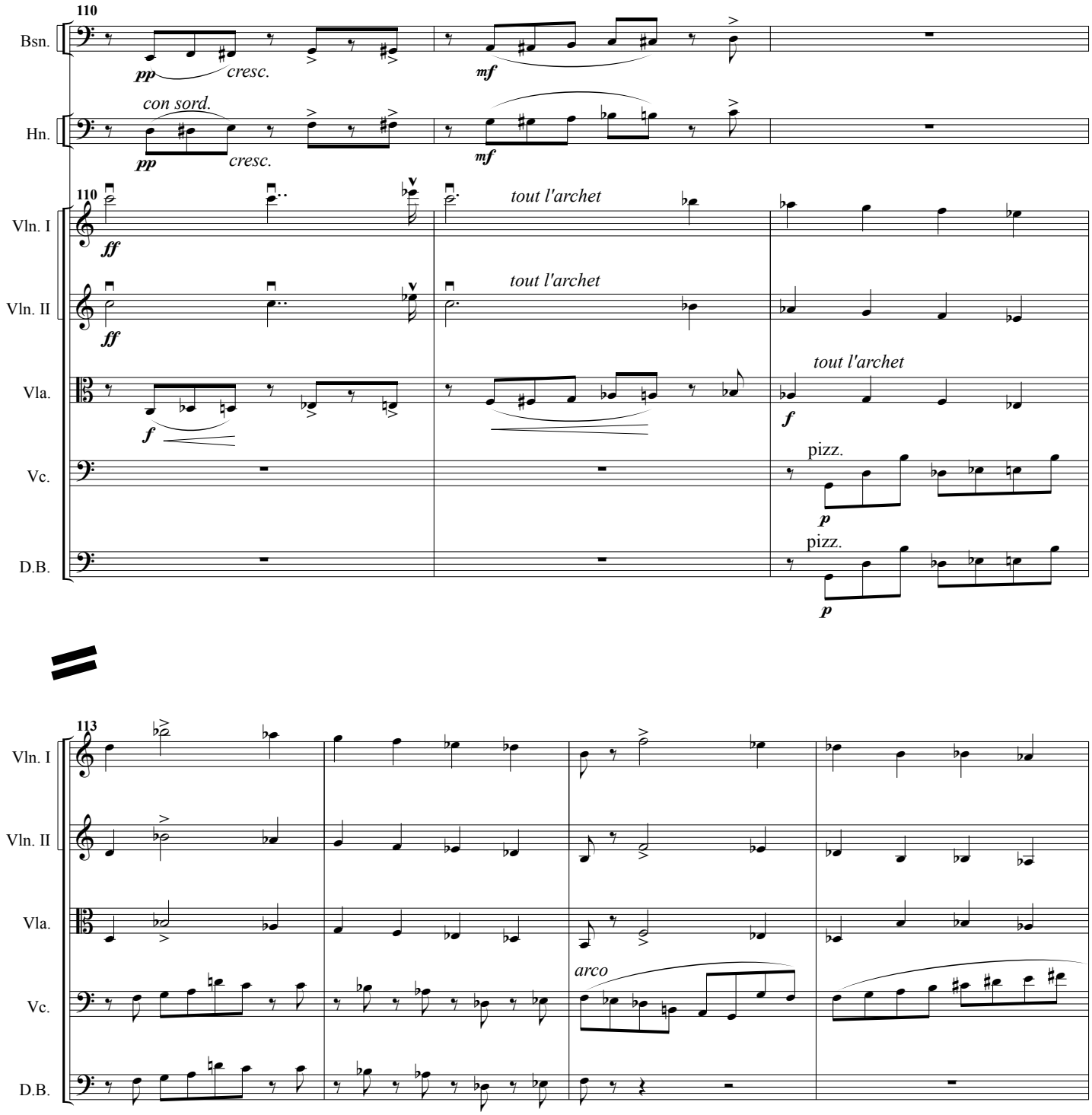
110
Bsn.
pp
cresc.
mf
con sord.
Hn.
pp
cresc.
mf
110
Vln. I
ff
tout l'archet
Vln. II
ff
tout l'archet
Vla.
f
tout l'archet
f
Vc.
pizz.
p
D.B.
pizz.
p
113
Vln. I
Vln. II
Vla.
arco
Vc.
D.B.

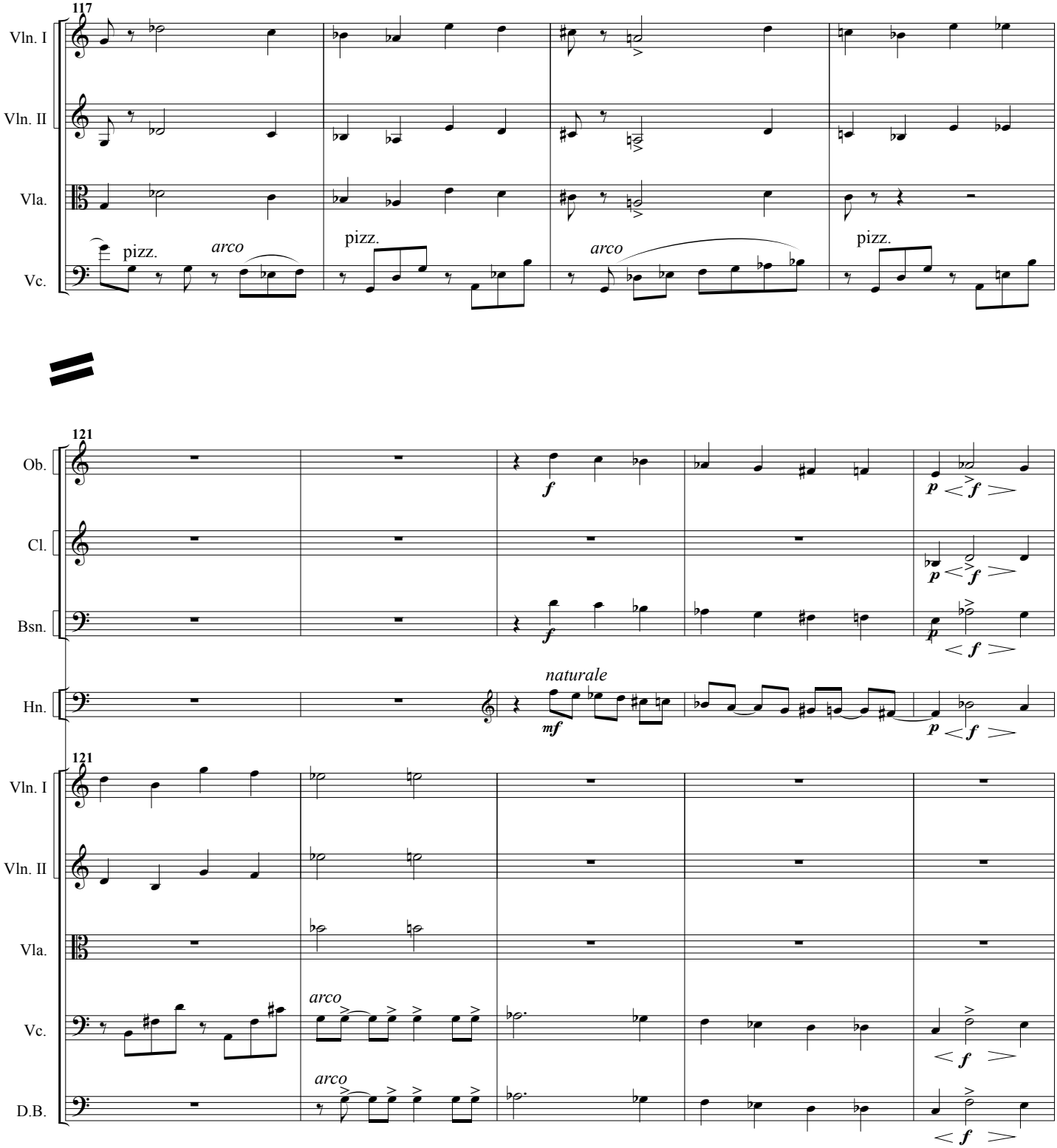
117
Vln. I
Vln. II
Vla.
Vc.
pizz.
arco
pizz.
arco
pizz.
121
Ob.
Cl.
Bsn.
Hn.
naturale
121
Vln. I
Vln. II
Vla.
Vc.
D.B.
arco
arco

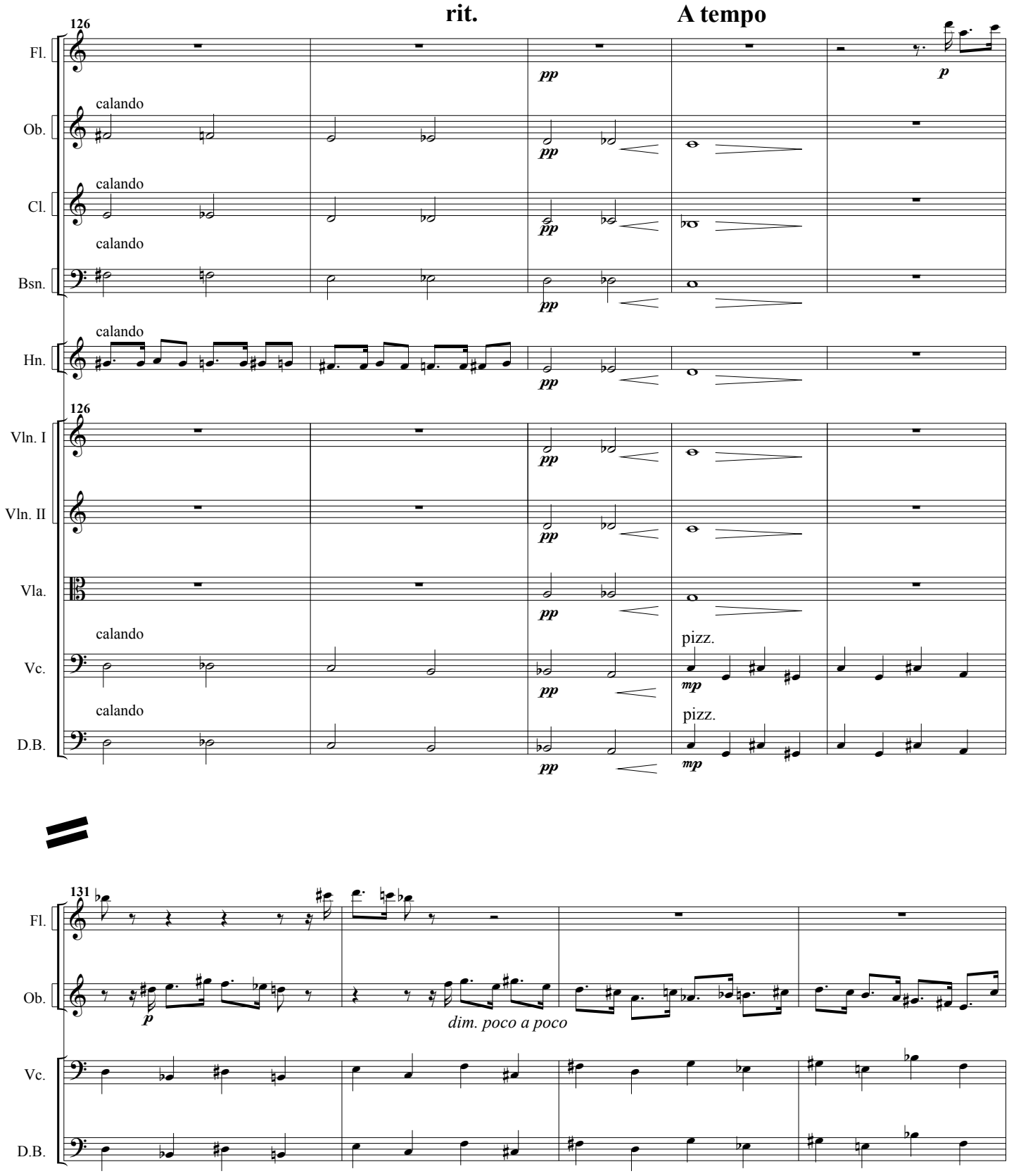
rit.
A tempo
126
Fl.
Ob.
Cl.
Bsn.
Hn.
Vln. I
Vln. II
Vla.
Vc.
D.B.
calando
pp
p
pizz.
mp
131
dim. poco a poco

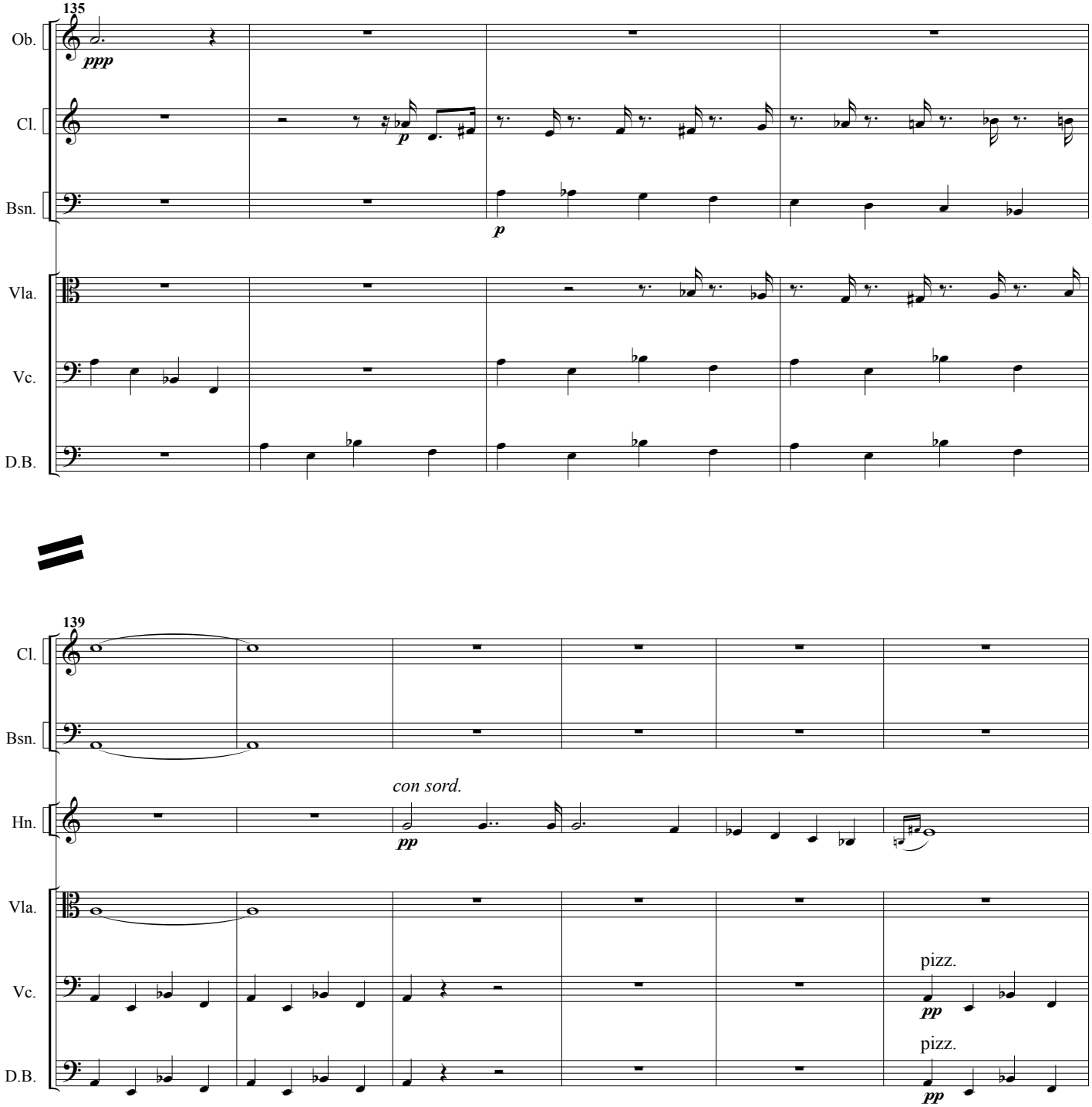
135
Ob.
ppp
Cl.
p
Bsn.
p
Vla.
Vc.
D.B.
139
Cl.
Bsn.
con sord.
Hn.
pp
Vla.
Vc.
pizz.
pp
D.B.
pizz.
pp

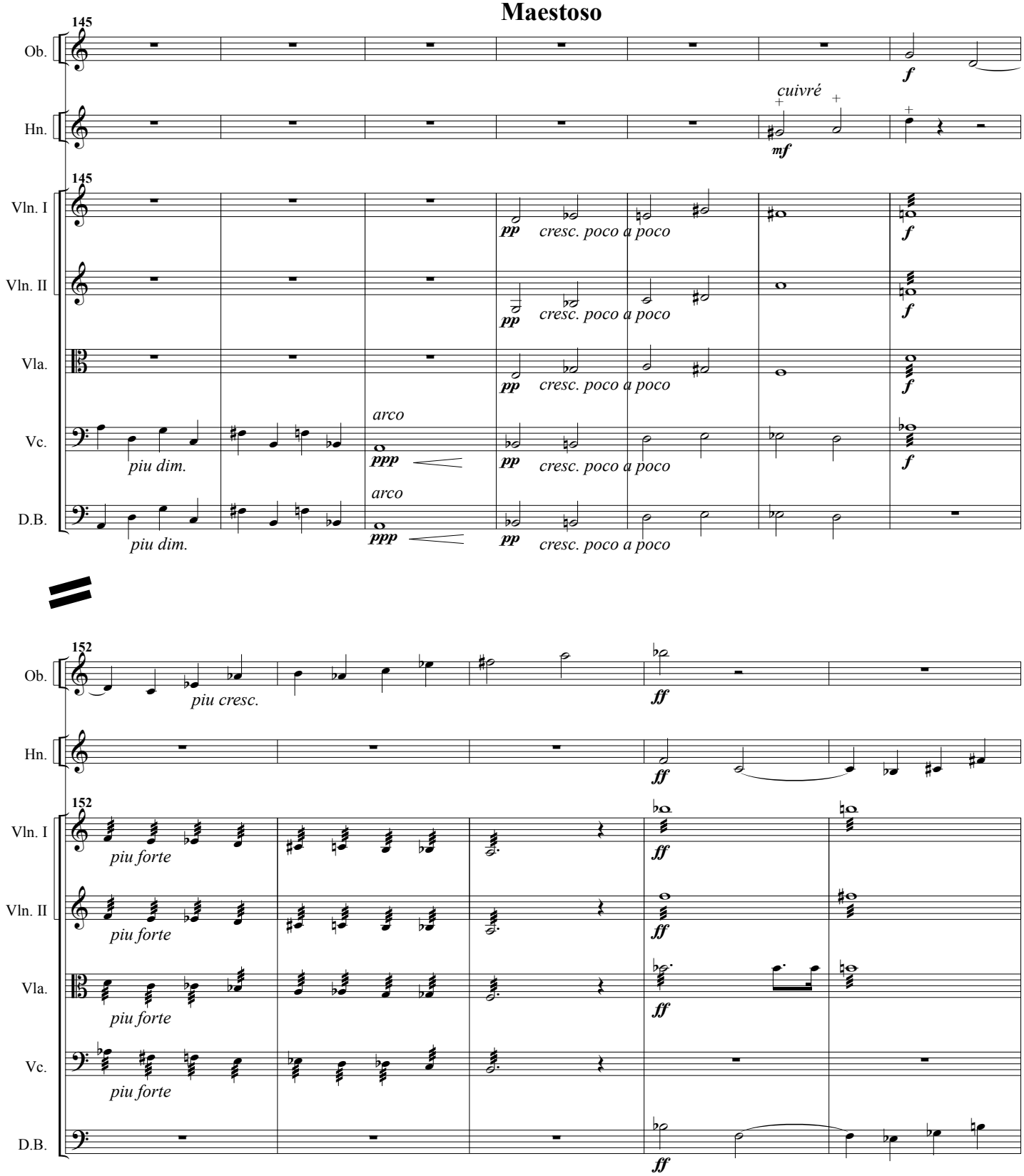
Maestoso
145
Ob.
Hn.
Vln. I
Vln. II
Vla.
Vc.
D.B.
cuivré
mf
f
pp
cresc. poco a poco
arco
ppp
piu dim.
152
piu cresc.
ff
piu forte

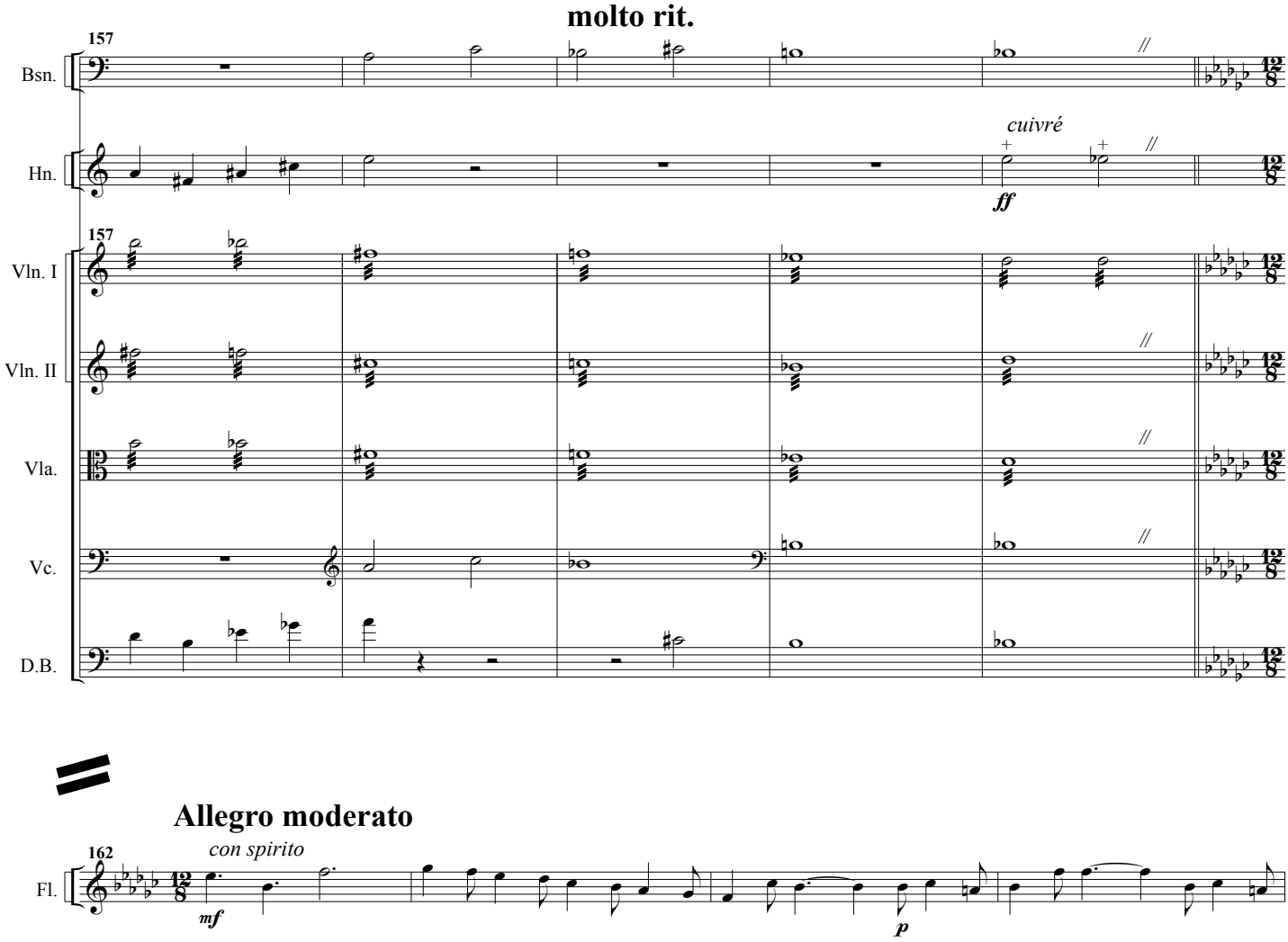
molto rit.
157
Bsn.
Hn.
cuivré
ff
157
Vln. I
Vln. II
Vla.
Vc.
D.B.

Allegro moderato
162
con spirito
Fl.
mf
p

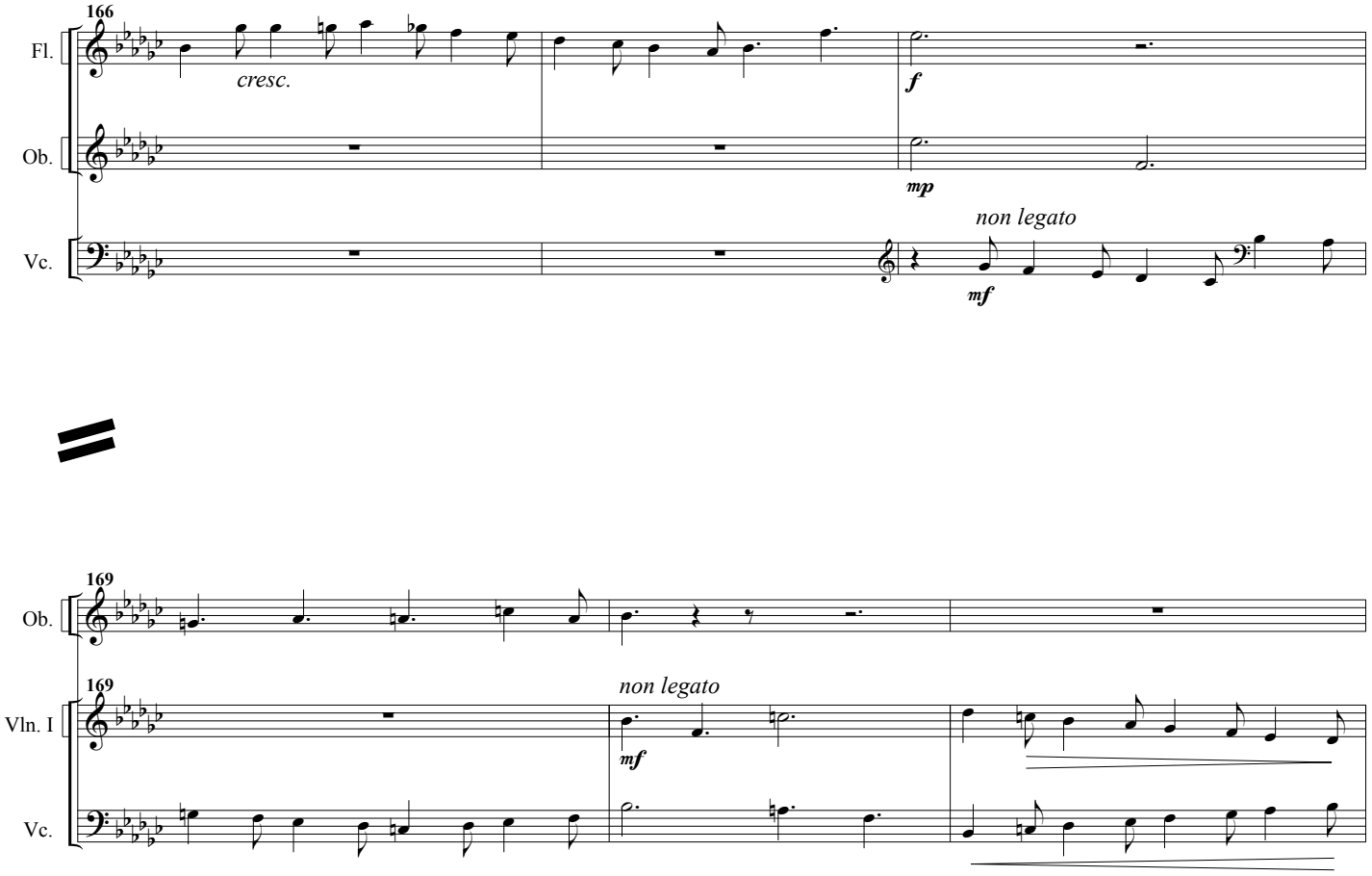
166
Fl.
cresc.
f
Ob.
mp
non legato
Vc.
mf

169
Ob.
169
non legato
Vln. I
mf
Vc.

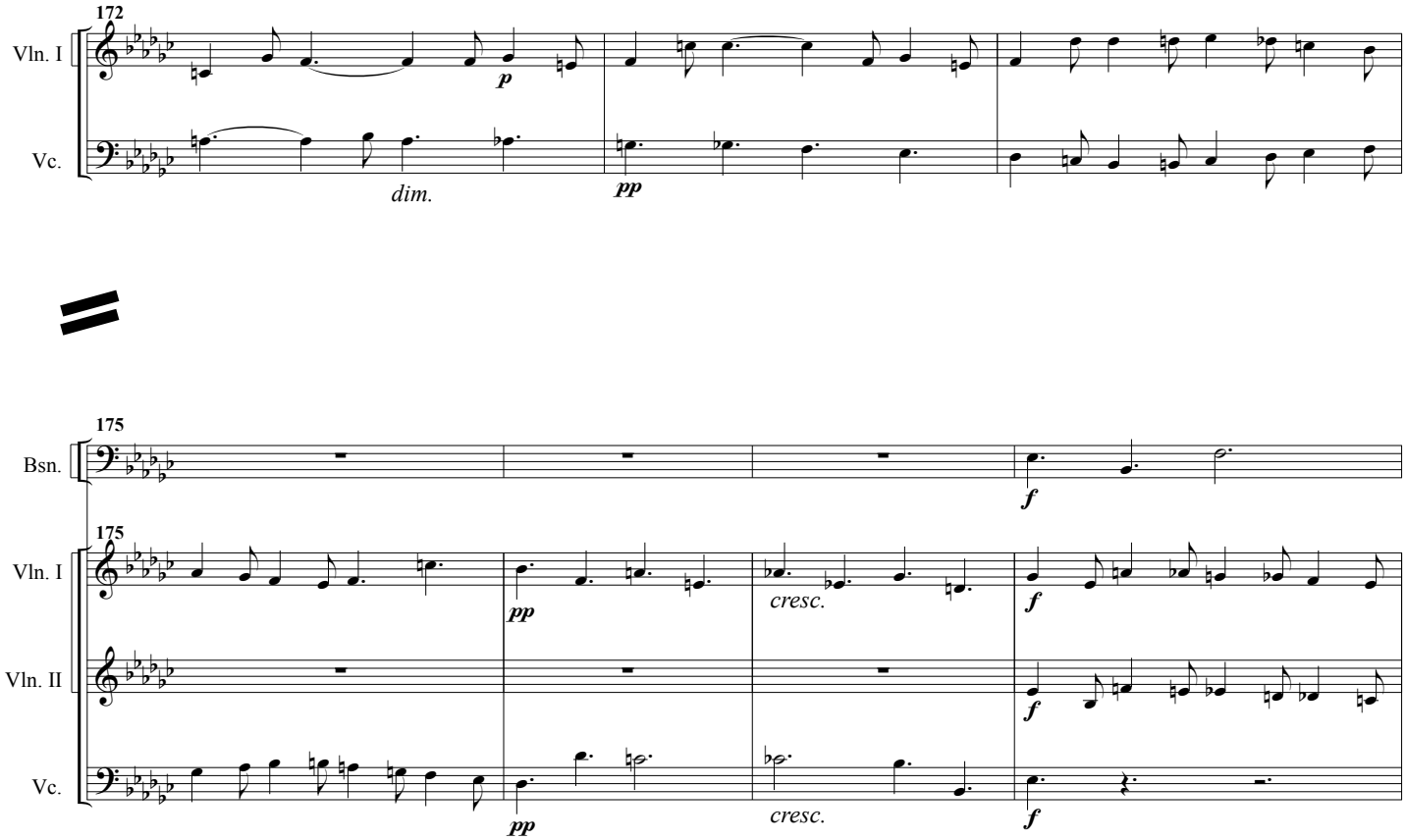
172
Vln. I
Vc.
p
dim.
pp

175
Bsn.
175
Vln. I
Vln. II
Vc.
f
pp
cresc.
f
f
pp
cresc.
f

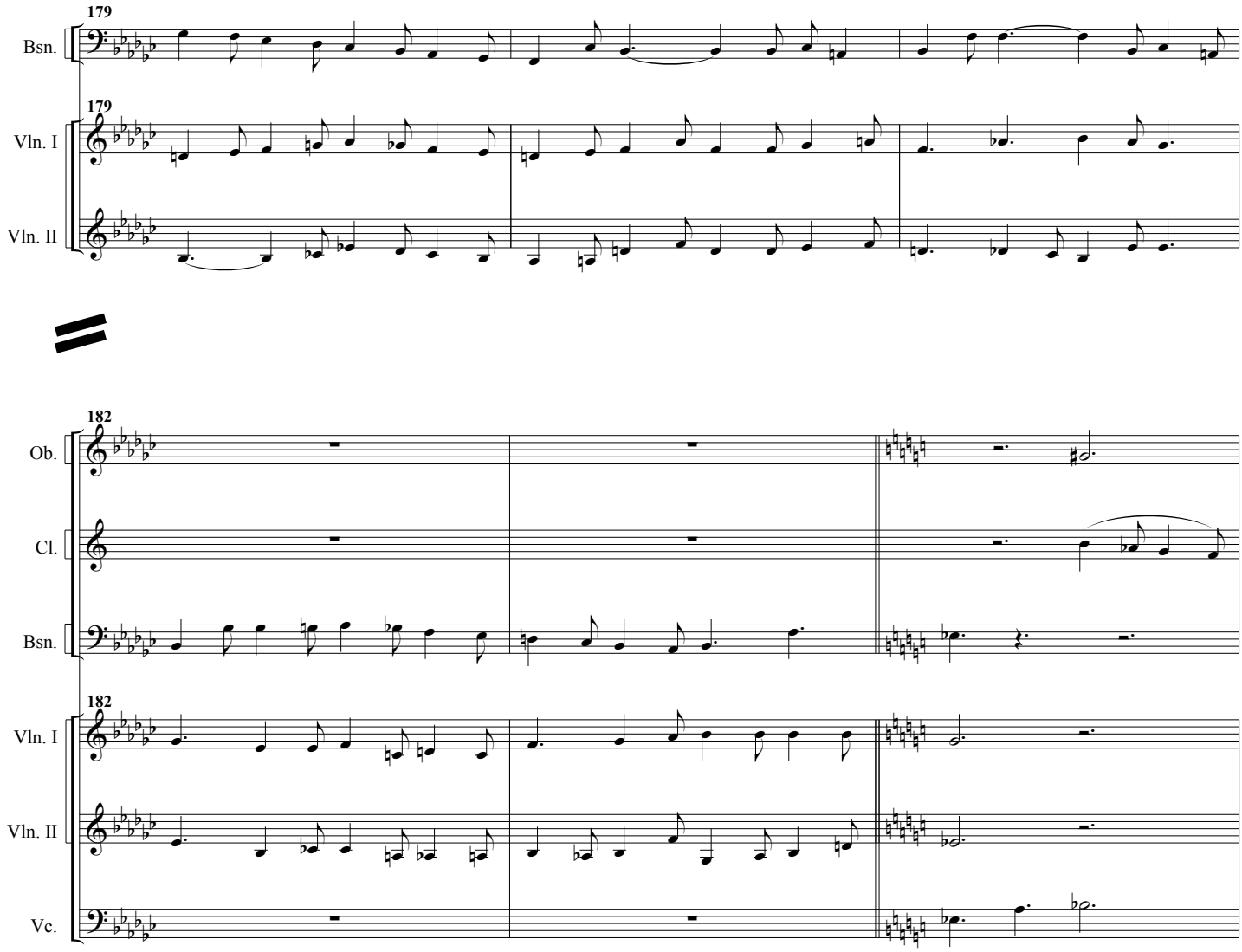
179
Bsn.
179
Vln. I
Vln. II
182
Ob.
Cl.
Bsn.
182
Vln. I
Vln. II
Vc.

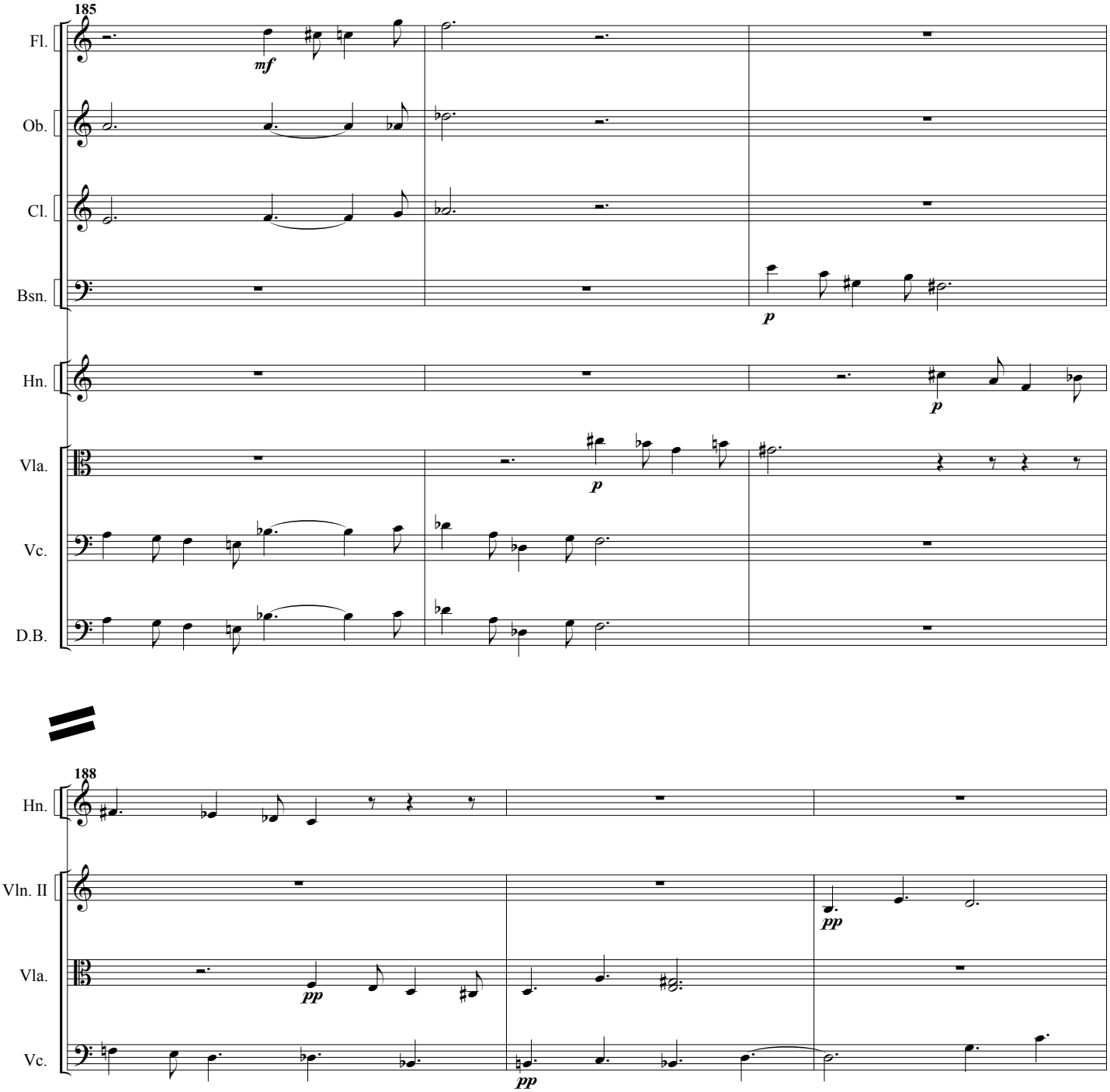
185
Fl.
Ob.
Cl.
Bsn.
Hn.
Vla.
Vc.
D.B.
mf
p
p
p
188
Hn.
Vln. II
Vla.
Vc.
pp
pp
pp

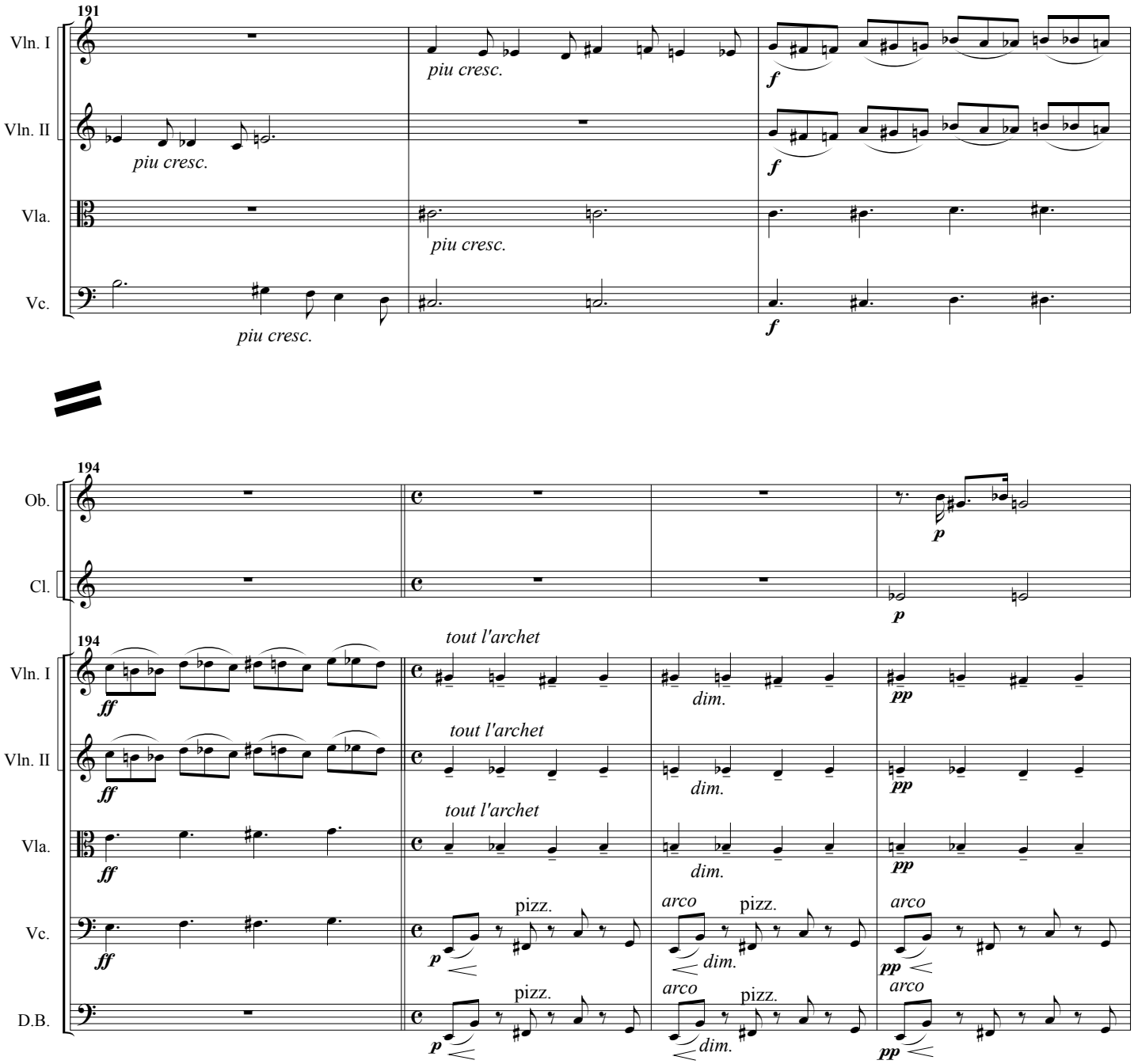
191
Vln. I
Vln. II
Vla.
Vc.
piu cresc.
piu cresc.
piu cresc.
piu cresc.
f
f
f
194
Ob.
Cl.
194
Vln. I
Vln. II
Vla.
Vc.
D.B.
p
p
ff
ff
ff
tout l'archet
tout l'archet
tout l'archet
dim.
dim.
dim.
pp
pp
pp
pizz.
arco
pizz.
arco
pizz.
arco
dim.
dim.
p
pp

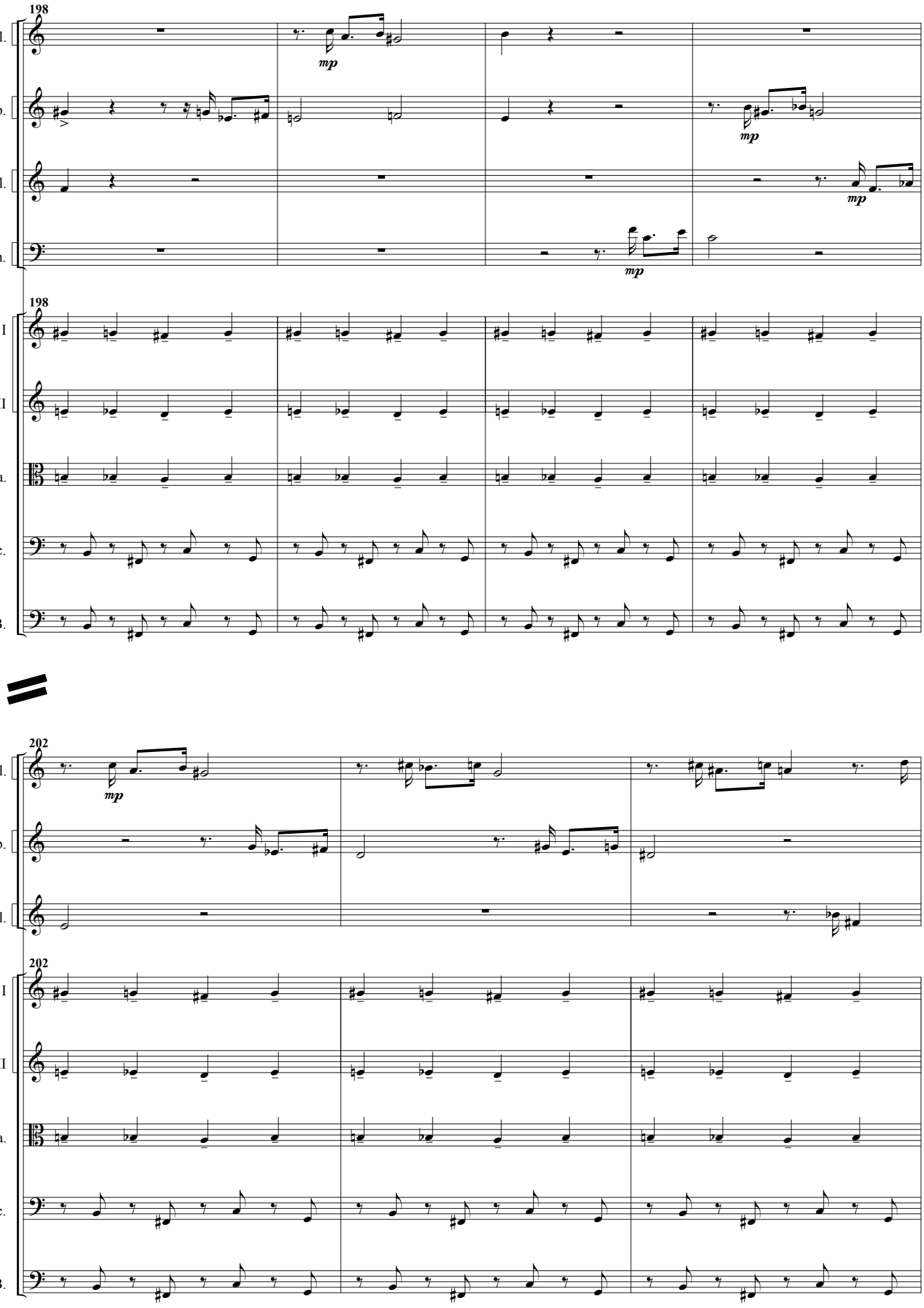
198
Fl.
Ob.
Cl.
Bsn.
mp
198
Vln. I
Vln. II
Vla.
Vc.
D.B.
202
Fl.
Ob.
Cl.
mp
202
Vln. I
Vln. II
Vla.
Vc.
D.B.

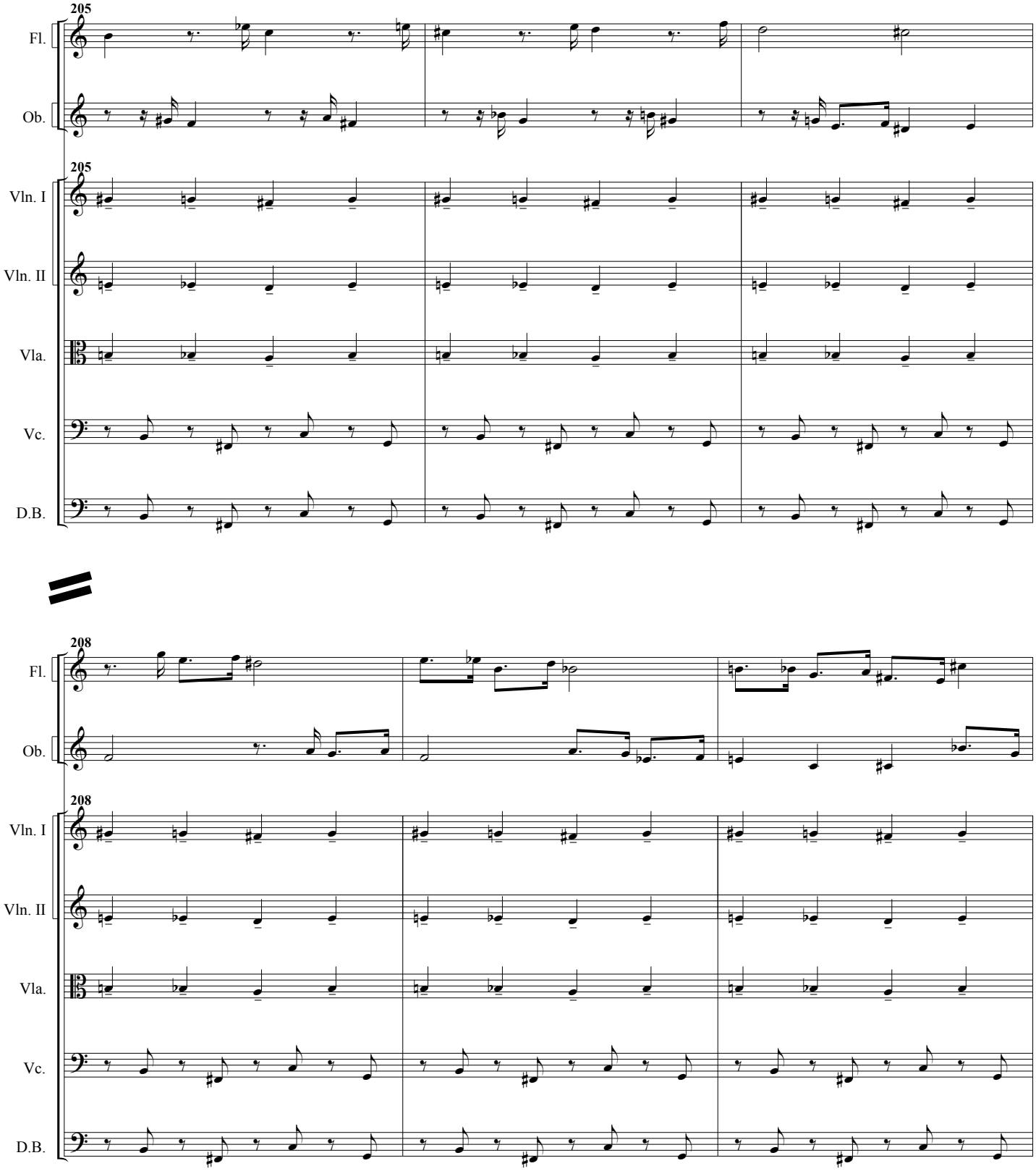
205
Fl.
Ob.
205
Vln. I
Vln. II
Vla.
Vc.
D.B.
208
Fl.
Ob.
208
Vln. I
Vln. II
Vla.
Vc.
D.B.

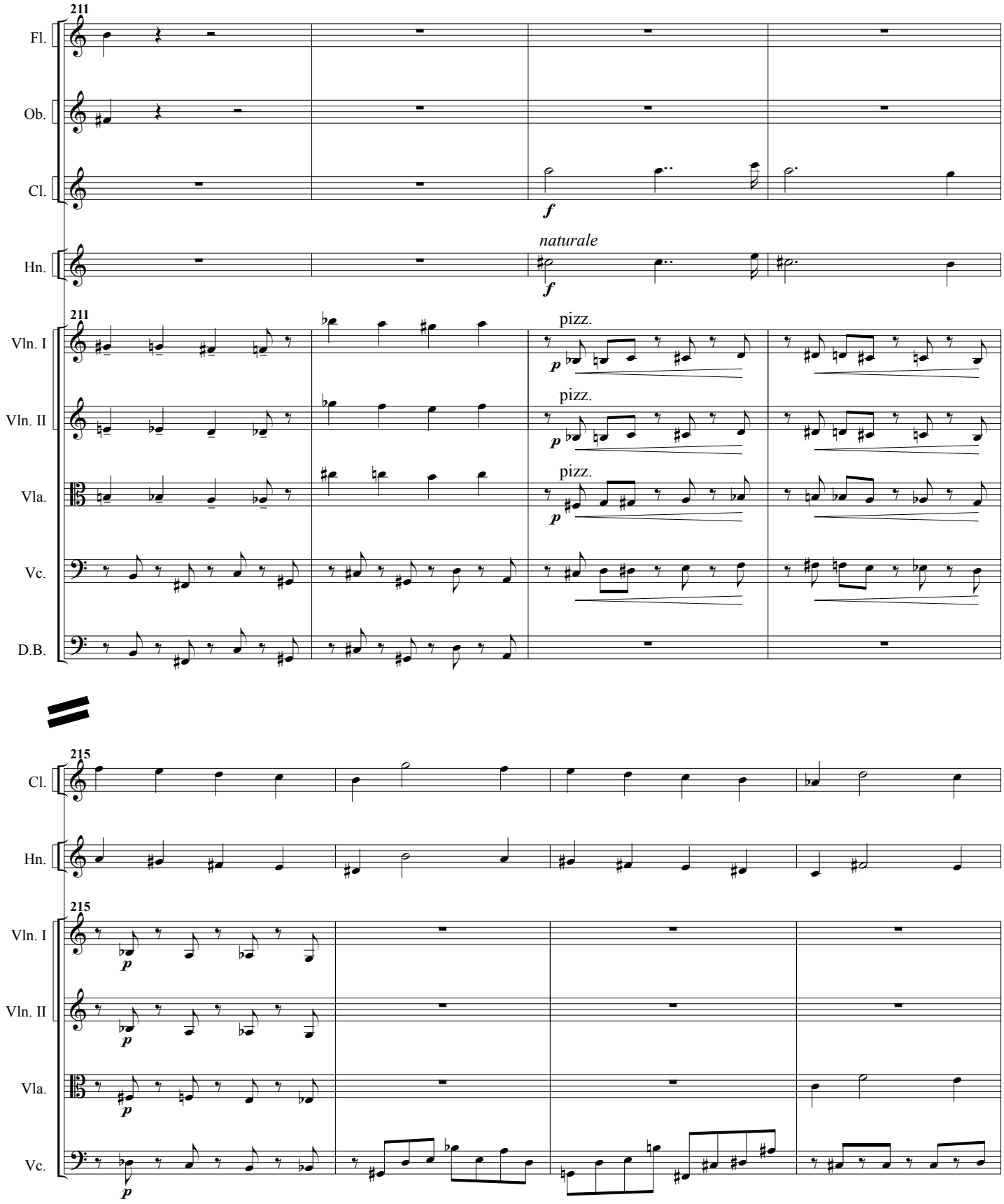
211
Fl.
Ob.
Cl.
f
naturale
Hn.
f
211
Vln. I
pizz.
p
Vln. II
pizz.
p
Vla.
pizz.
p
Vc.
D.B.
215
Cl.
Hn.
215
Vln. I
p
Vln. II
p
Vla.
p
Vc.
p

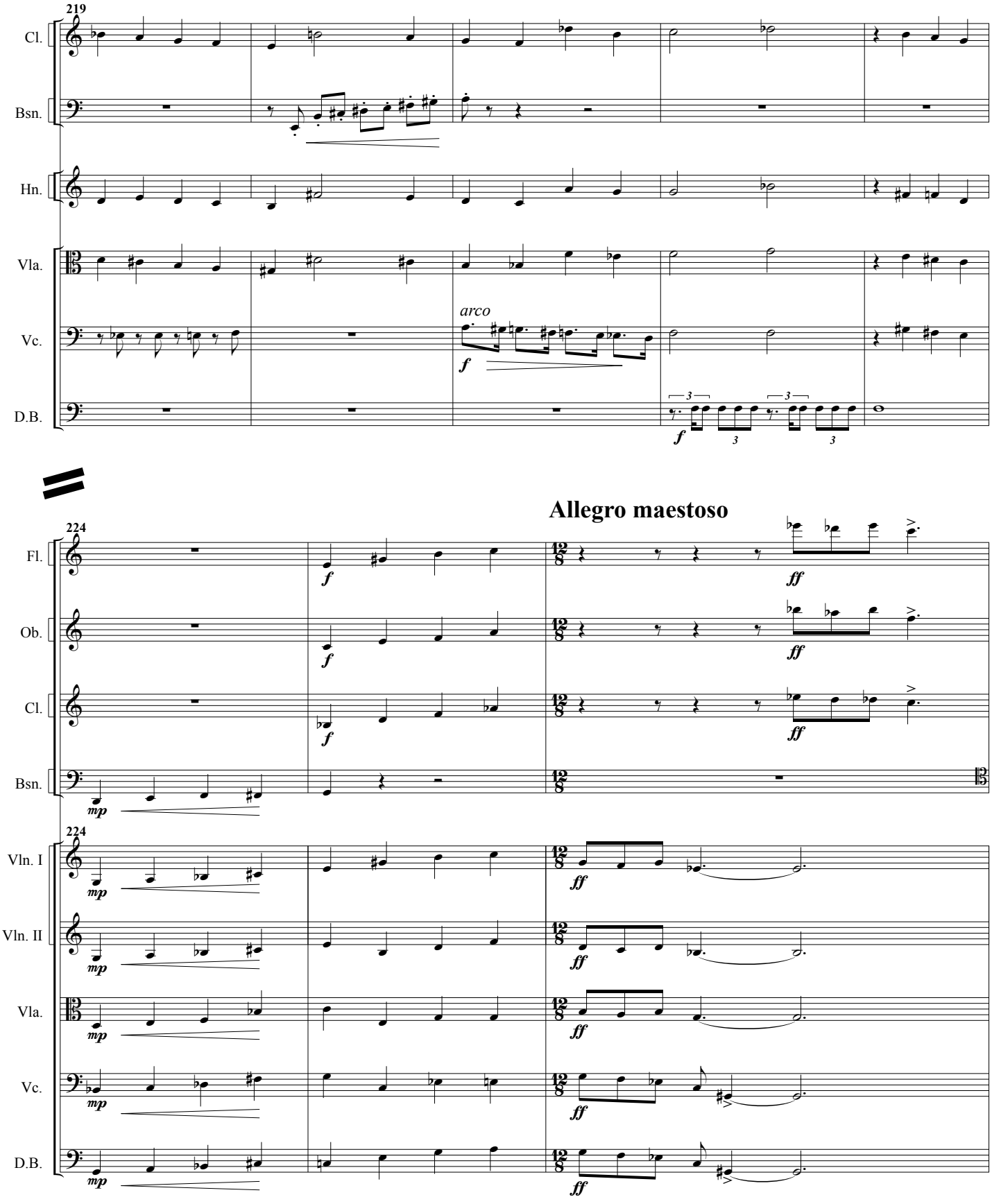
219
Cl.
Bsn.
Hn.
Vla.
Vc.
D.B.
arco
f
f
3
3
3
Allegro maestoso
224
Fl.
Ob.
Cl.
Bsn.
224
Vln. I
Vln. II
Vla.
Vc.
D.B.
f
f
f
mp
ff
ff
ff
mp
ff
mp
ff
mp
ff
mp
ff

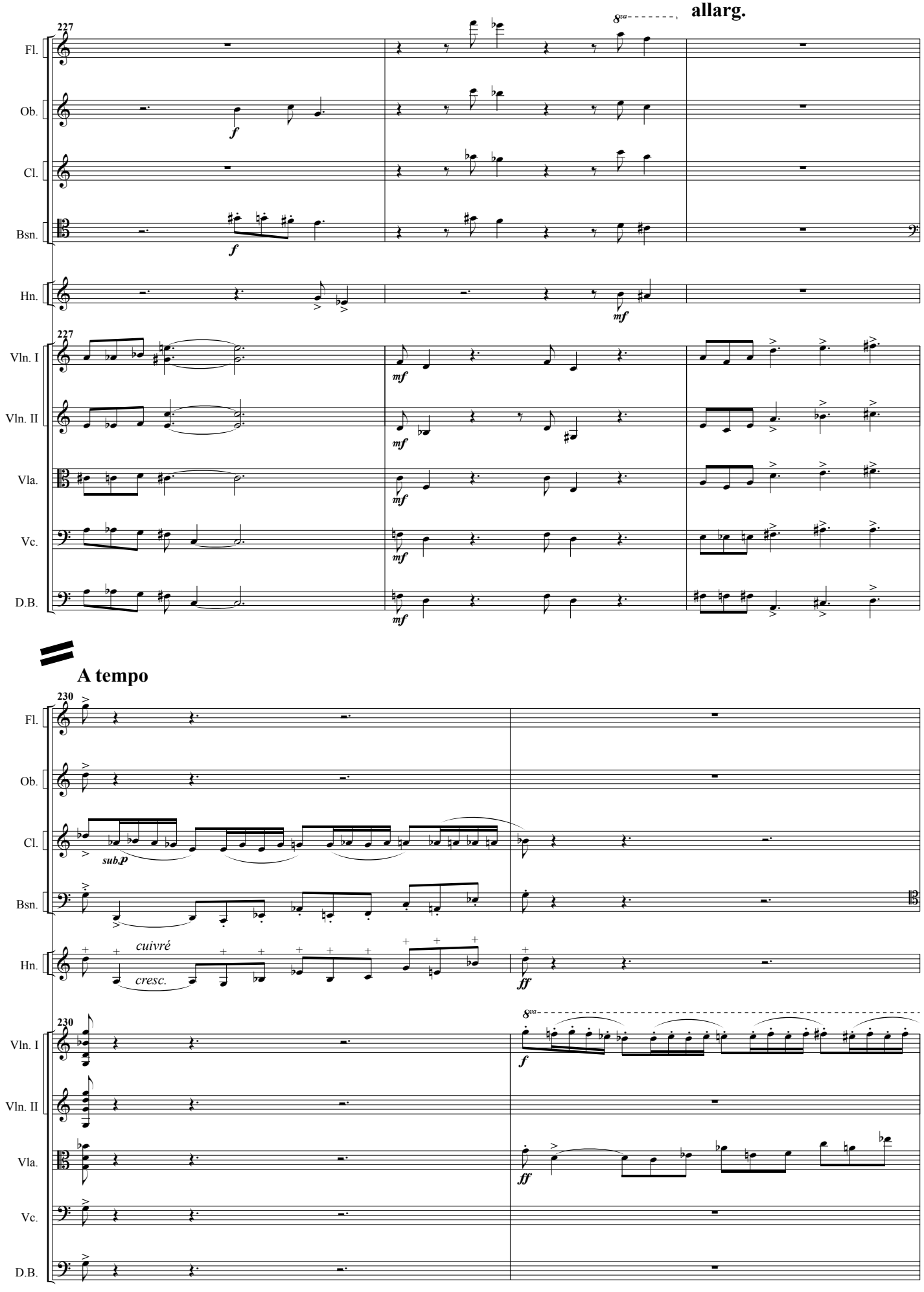
allarg.
227
Fl.
Ob.
Cl.
Bsn.
Hn.
Vln. I
Vln. II
Vla.
Vc.
D.B.
8va
f
mf
A tempo
230
sub.p
cuivré
cresc.
ff

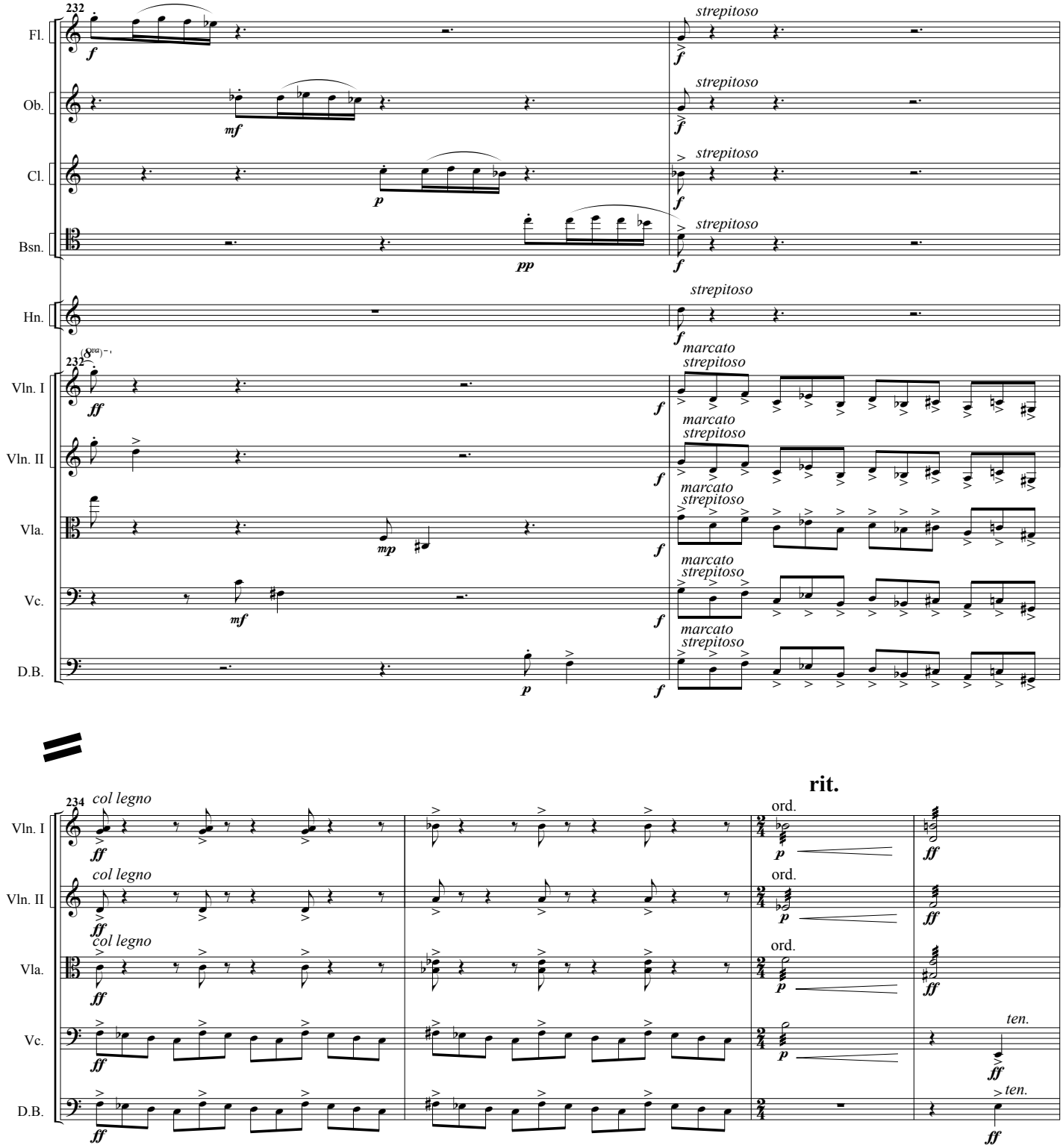
232
Fl.
Ob.
Cl.
Bsn.
Hn.
Vln. I
Vln. II
Vla.
Vc.
D.B.
strepitoso
marcato
rit.
234
col legno
ord.
ten.

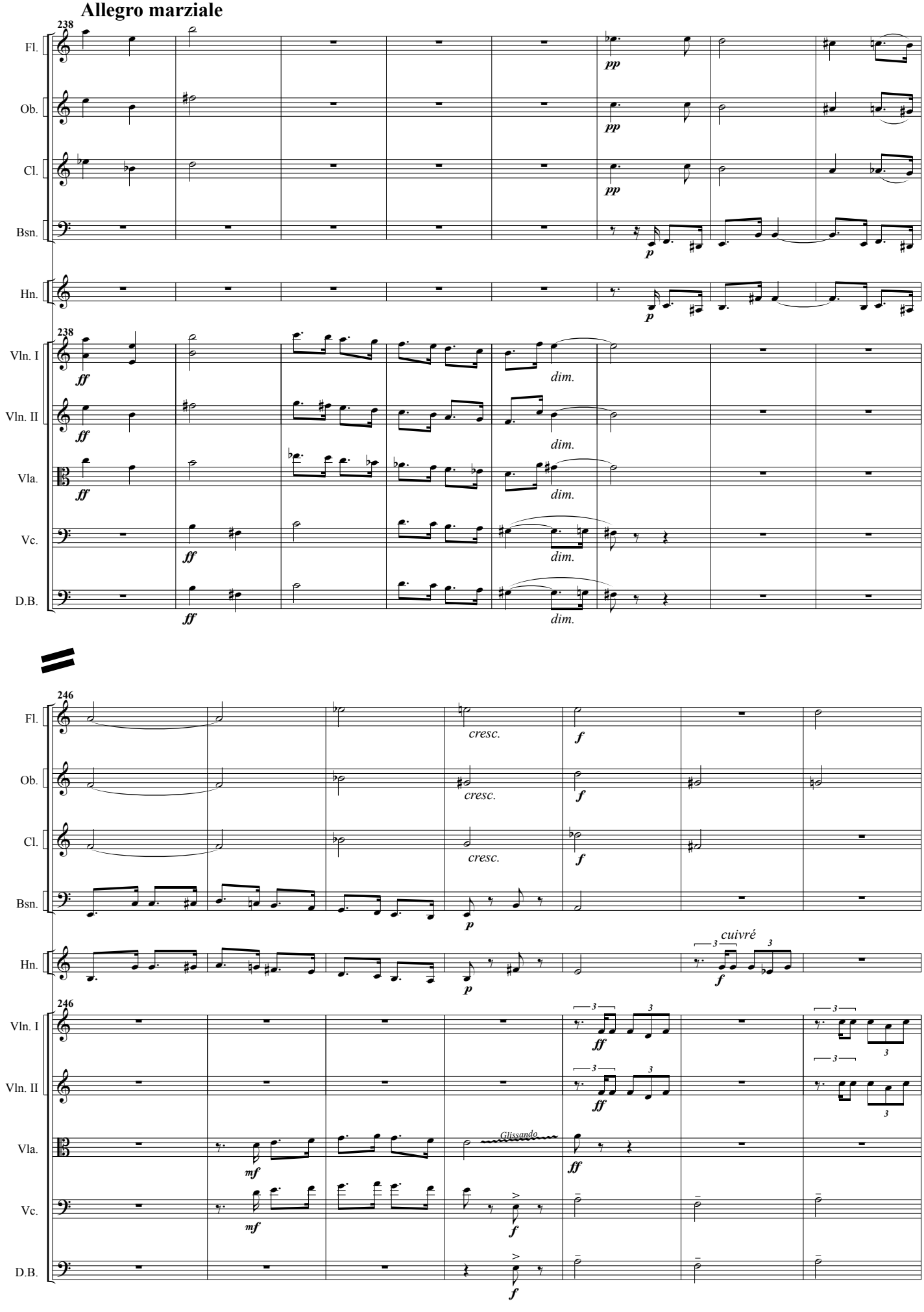
Allegro marziale
238
Fl.
Ob.
Cl.
Bsn.
Hn.
Vln. I
Vln. II
Vla.
Vc.
D.B.
pp
p
ff
dim.
246
cresc.
f
cuivré
mf
Glissando

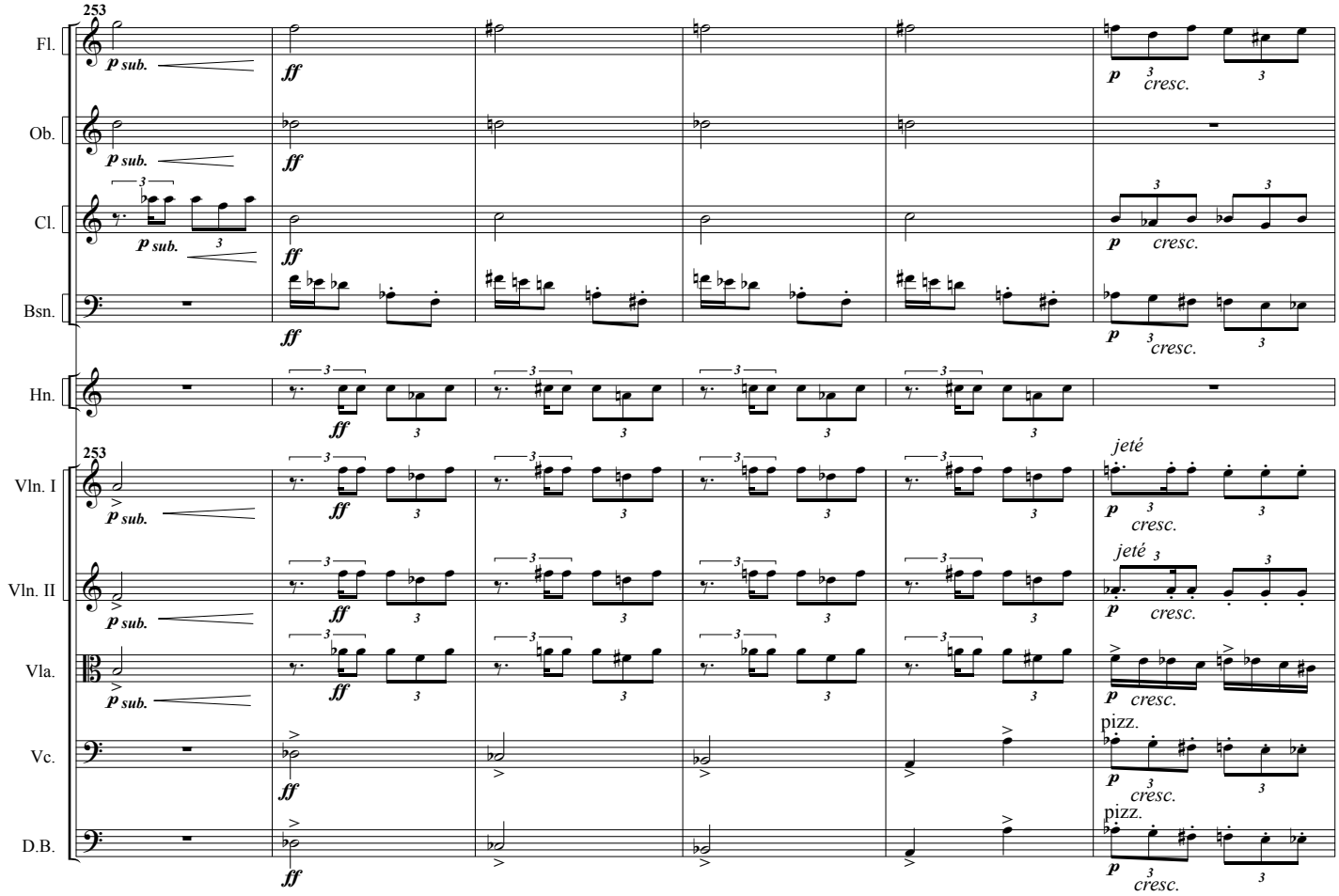
253
Fl.
Ob.
Cl.
Bsn.
Hn.
Vln. I
Vln. II
Vla.
Vc.
D.B.
p sub.
ff
p
cresc.
jeté
pizz.

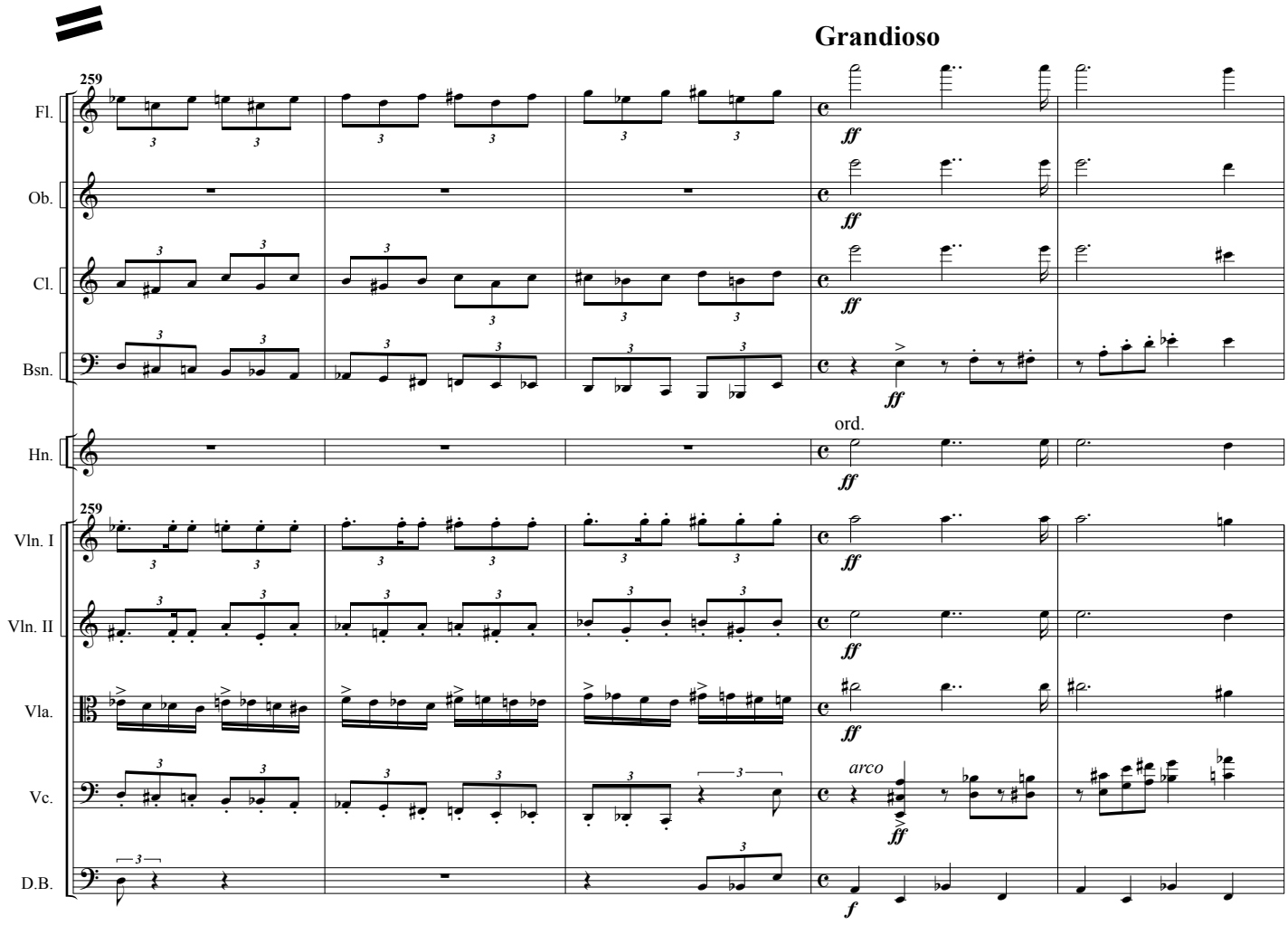
Grandioso
259
Fl.
Ob.
Cl.
Bsn.
Hn.
Vln. I
Vln. II
Vla.
Vc.
D.B.
ff
ord.
arco
f

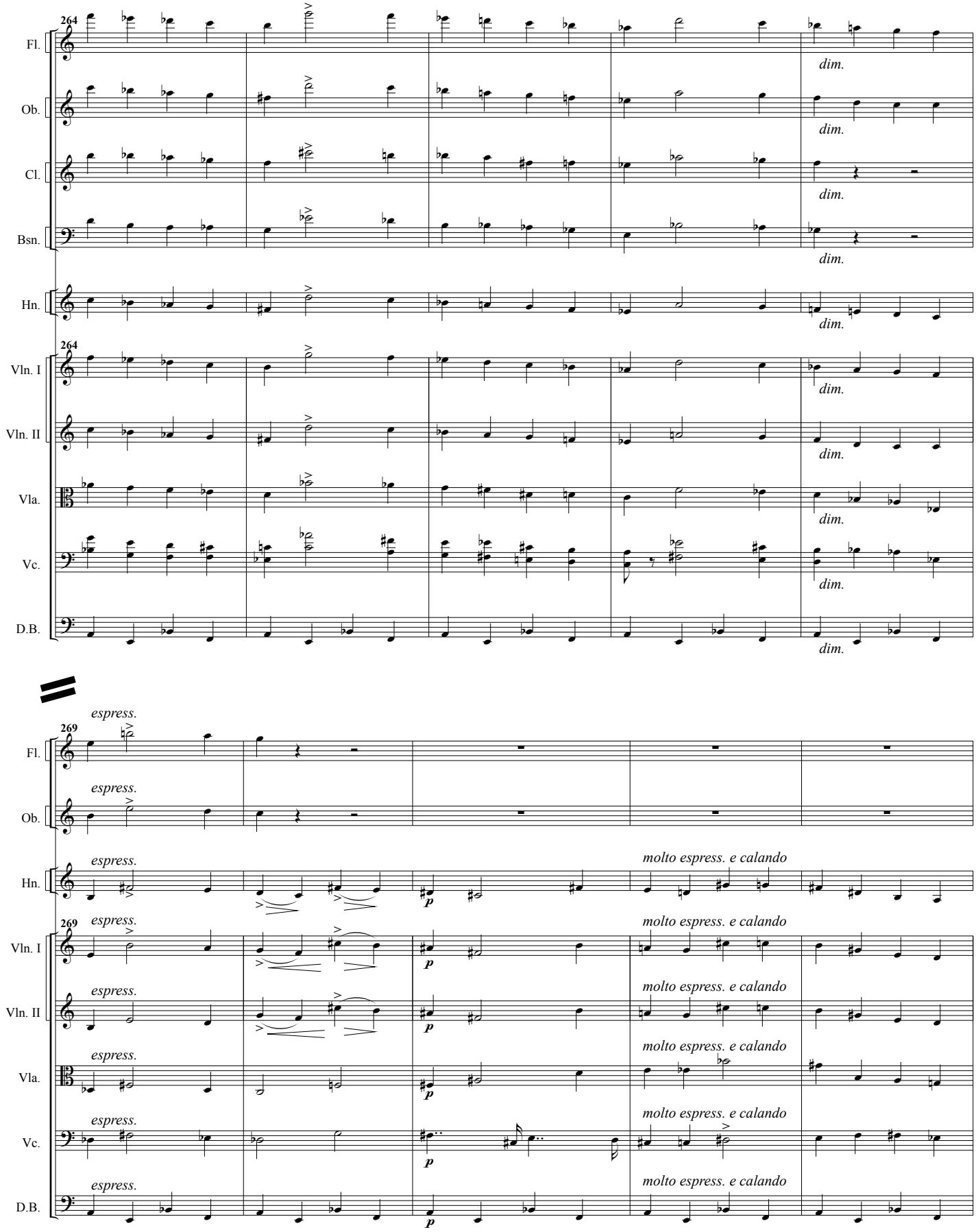
264
Fl.
Ob.
Cl.
Bsn.
Hn.
Vln. I
Vln. II
Vla.
Vc.
D.B.
dim.
269
espress.
molto espress. e calando
p

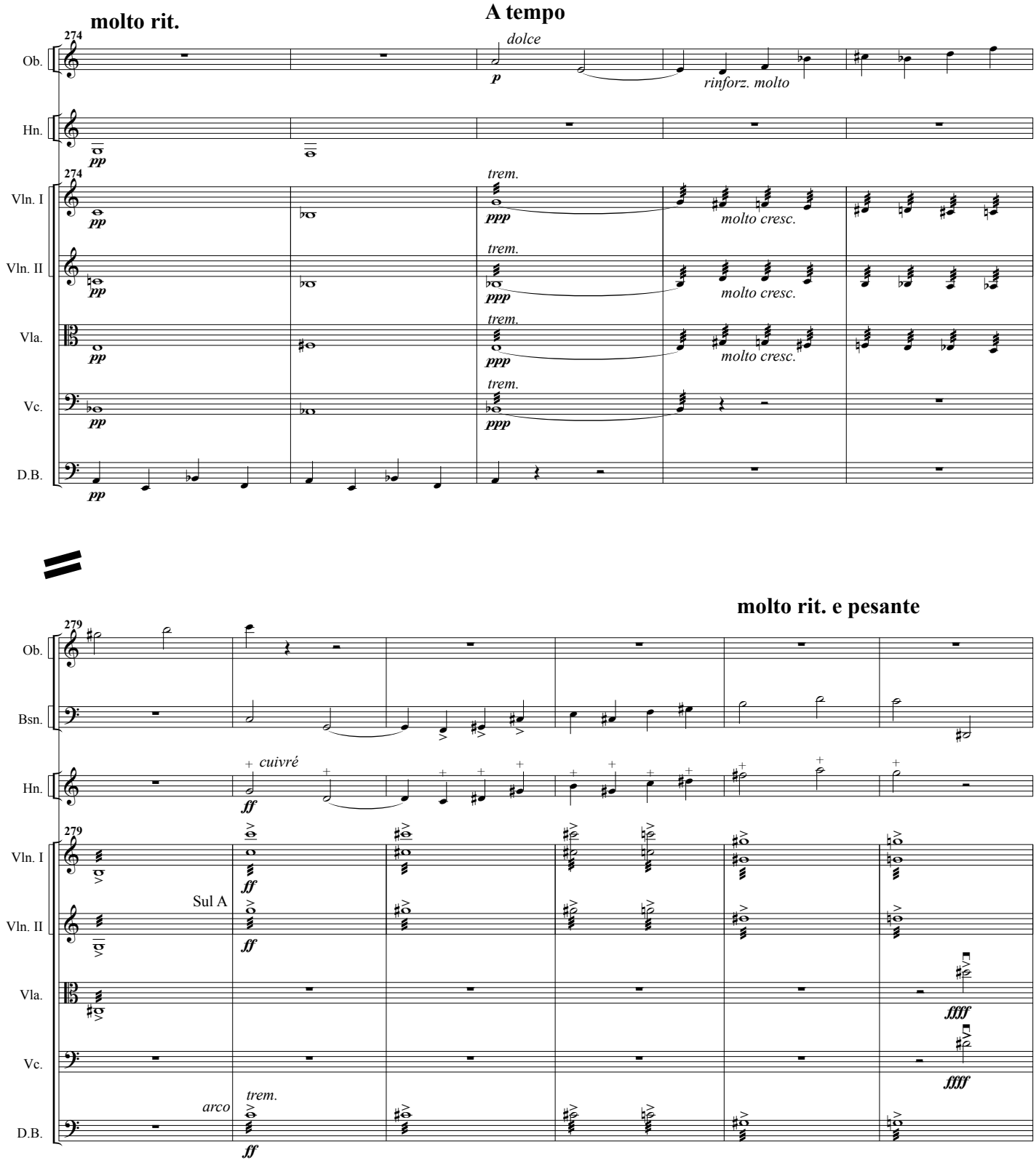
molto rit.
A tempo
274
Ob.
Hn.
Vln. I
Vln. II
Vla.
Vc.
D.B.
dolce
p
rinforz. molto
pp
trem.
ppp
molto cresc.
molto rit. e pesante
279
Bsn.
cuivré
ff
Sul A
arco
ffff

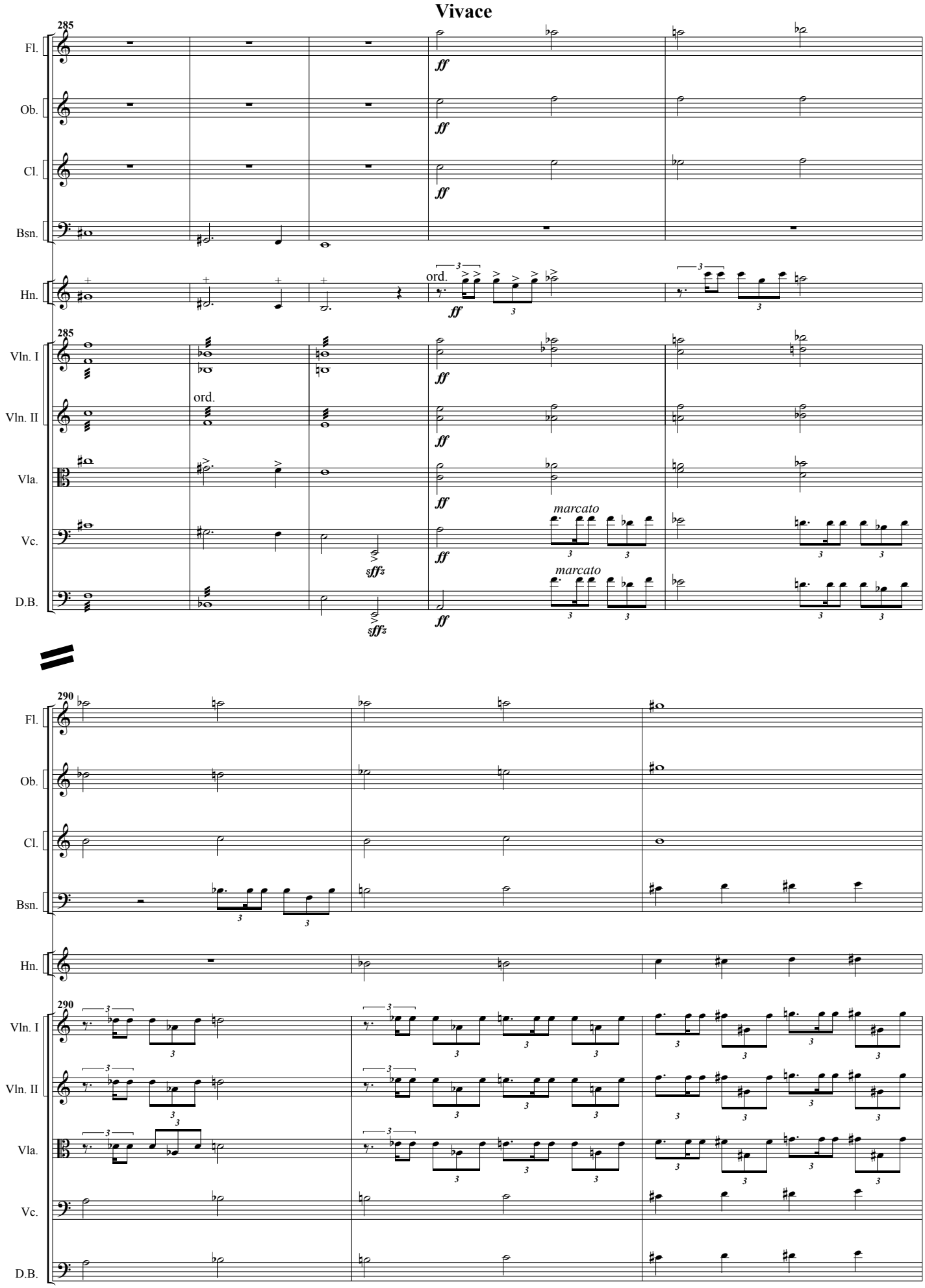
Vivace
285
Fl.
Ob.
Cl.
Bsn.
Hn.
Vln. I
Vln. II
Vla.
Vc.
D.B.
ord.
ff
marcato
sffz
290

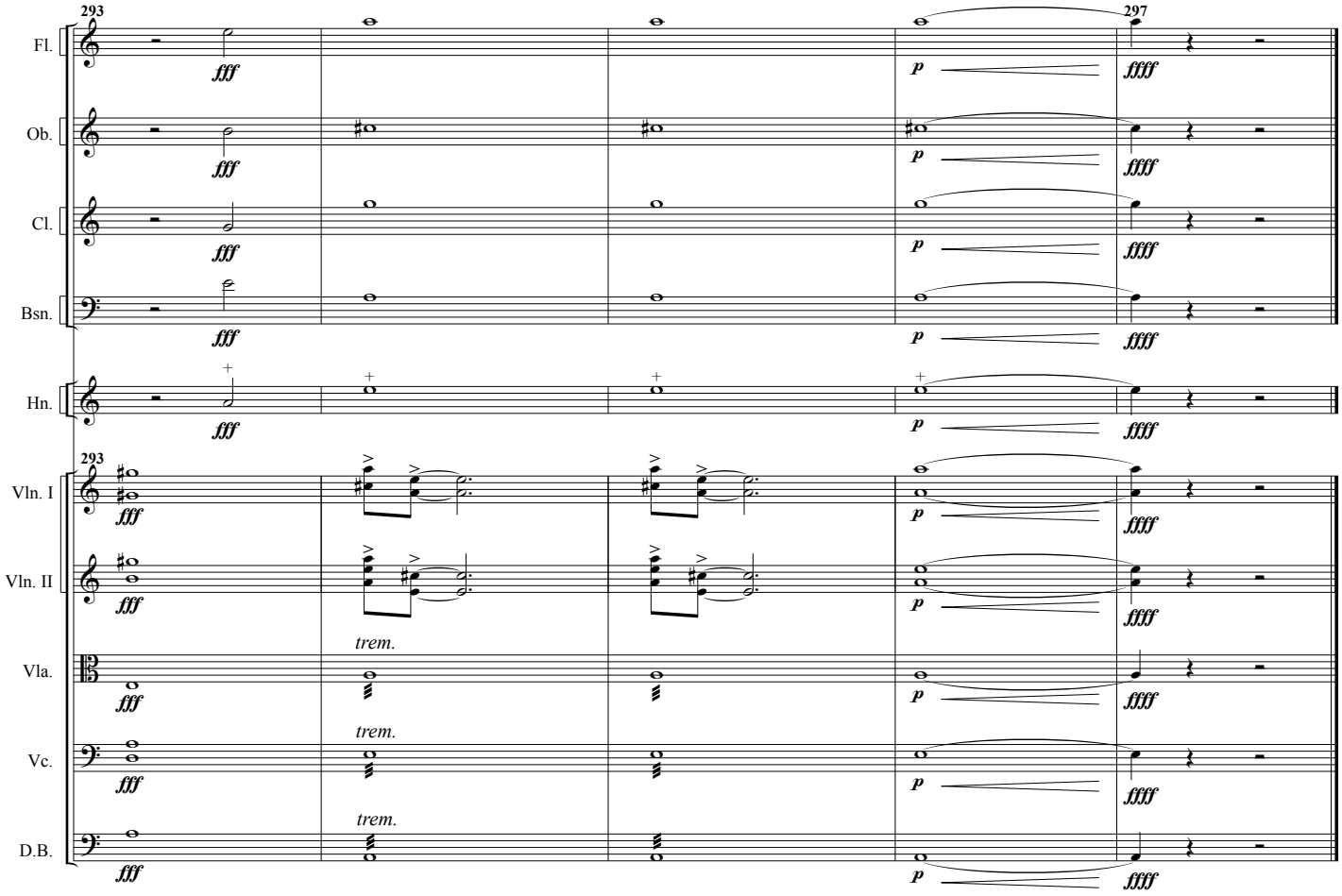
293
297
Fl.
Ob.
Cl.
Bsn.
Hn.
Vln. I
Vln. II
Vla.
Vc.
D.B.
fff
p
ffff
trem.