Cello

Ode To Victory

Irving SCHLEIN
(1905 - 1986)

Grandioso and majestical

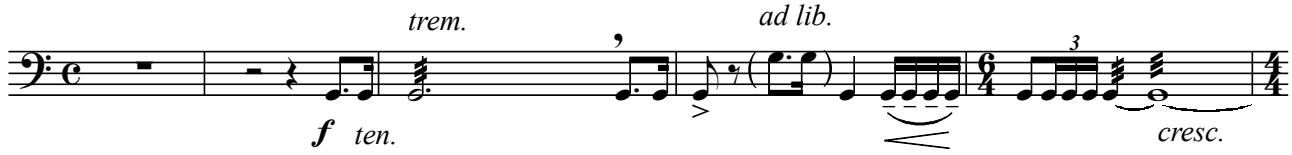

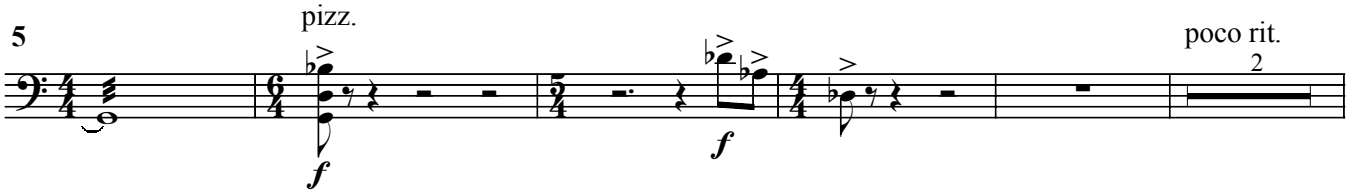

Quasi allegro (a tempo)

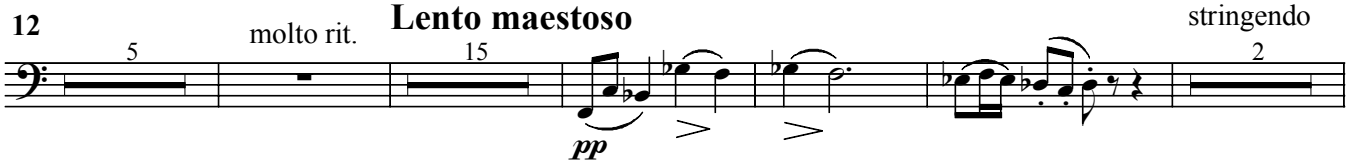

A tempo

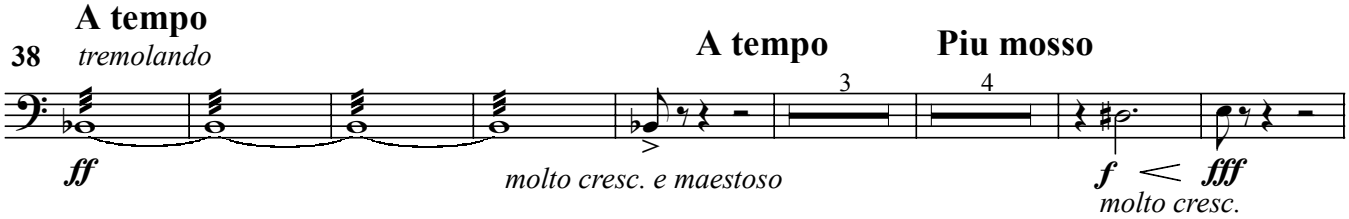

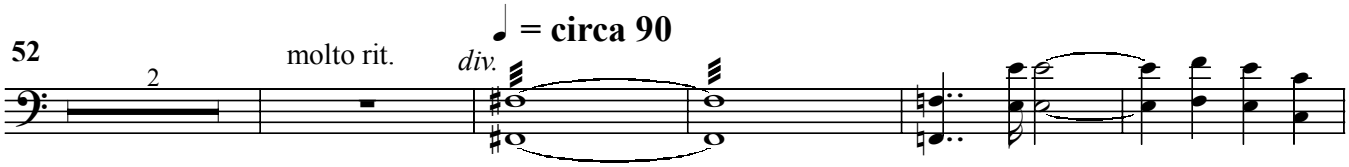

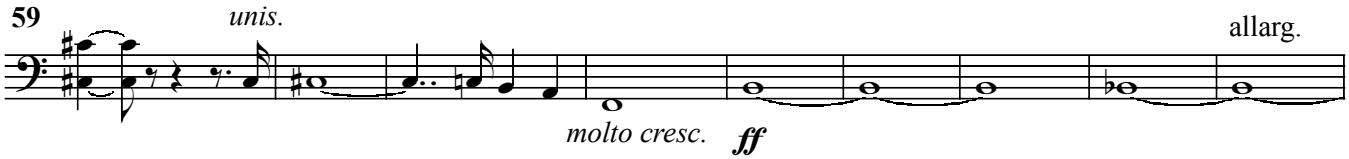

Quasi allegro ma pesante

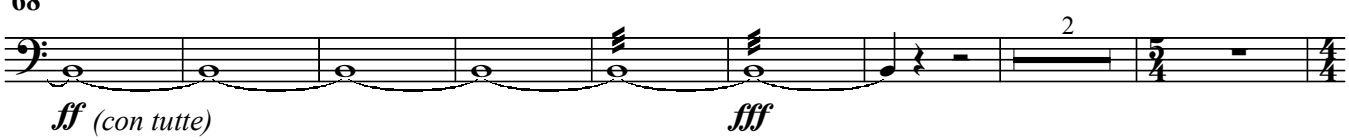

Cello

78

f

83

ff

88

92

96

100

104

poco rit.

A tempo

108

div. à 2

mf

111

Cello

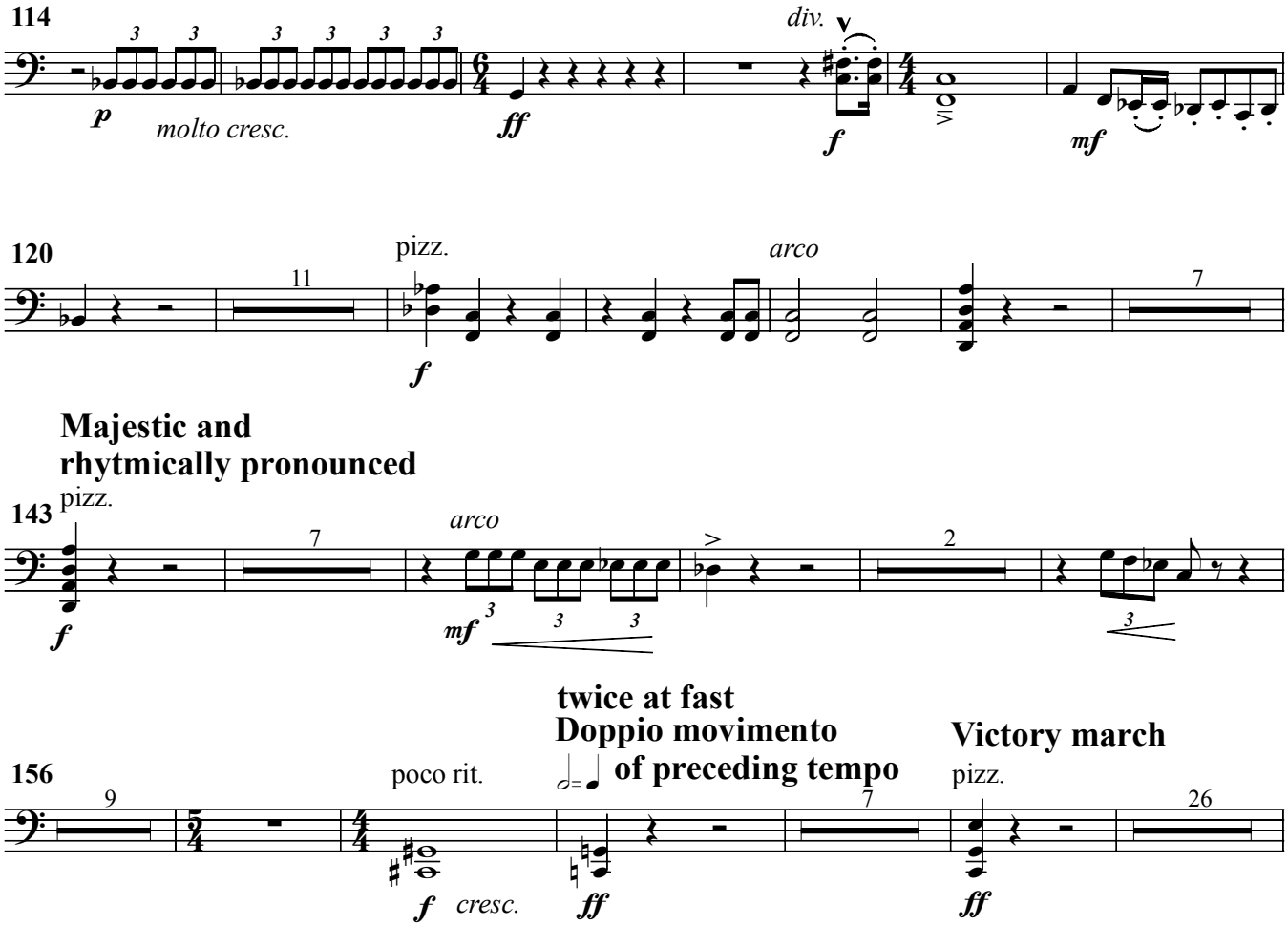
114
p
molto cresc.
ff
div.
f
mf
120
pizz.
11
f
arco
7
Majestic and
rhytmically pronounced
143
pizz.
f
7
arco
mf
3
3
3
>
2
3
twice at fast
Doppio movimento
of preceding tempo
Victory march
156
poco rit.
9
f
cresc.
ff
7
pizz.
ff
26

Cello

202 pizz.

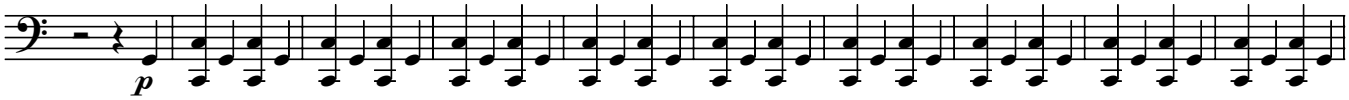

212

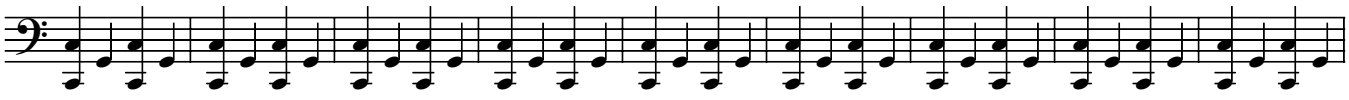

221

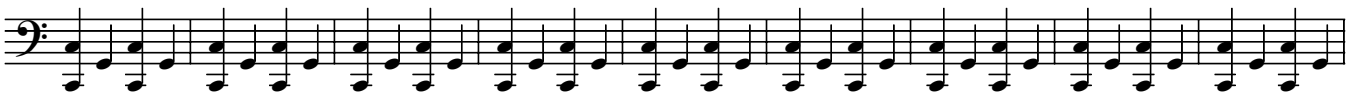

230

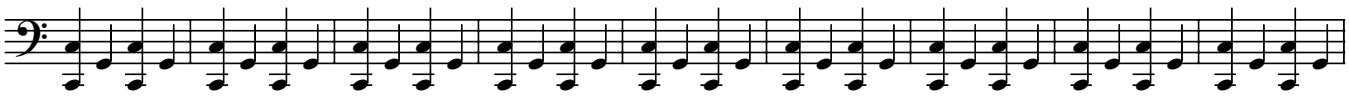

239

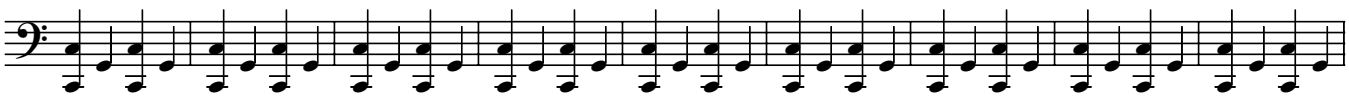

248

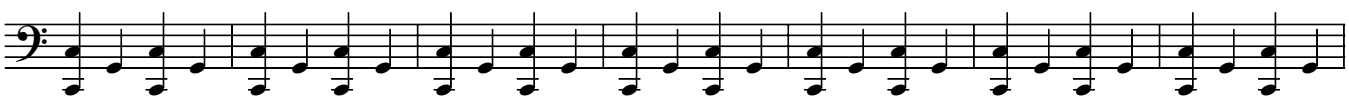

255

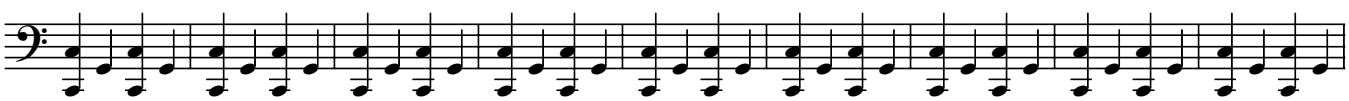

264

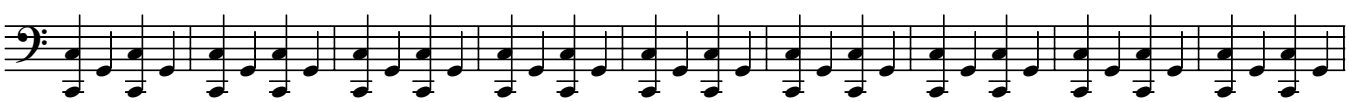

273

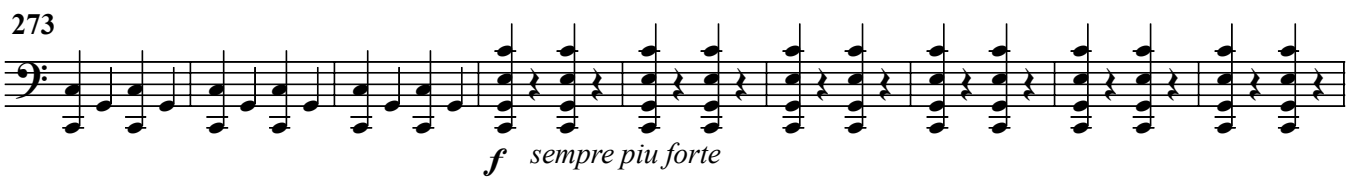

282

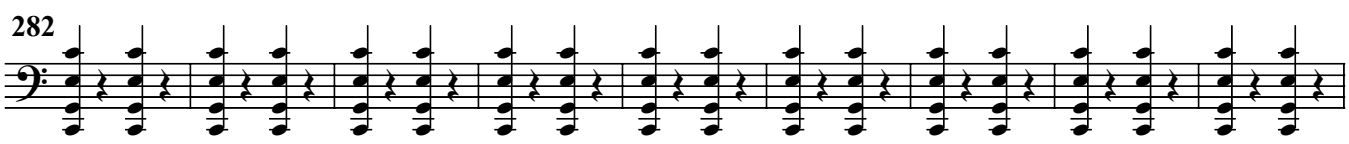

291

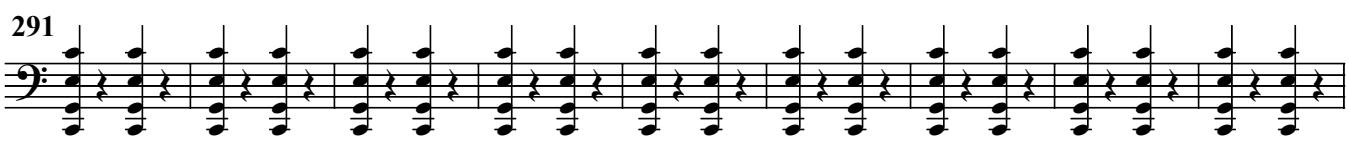

Cello

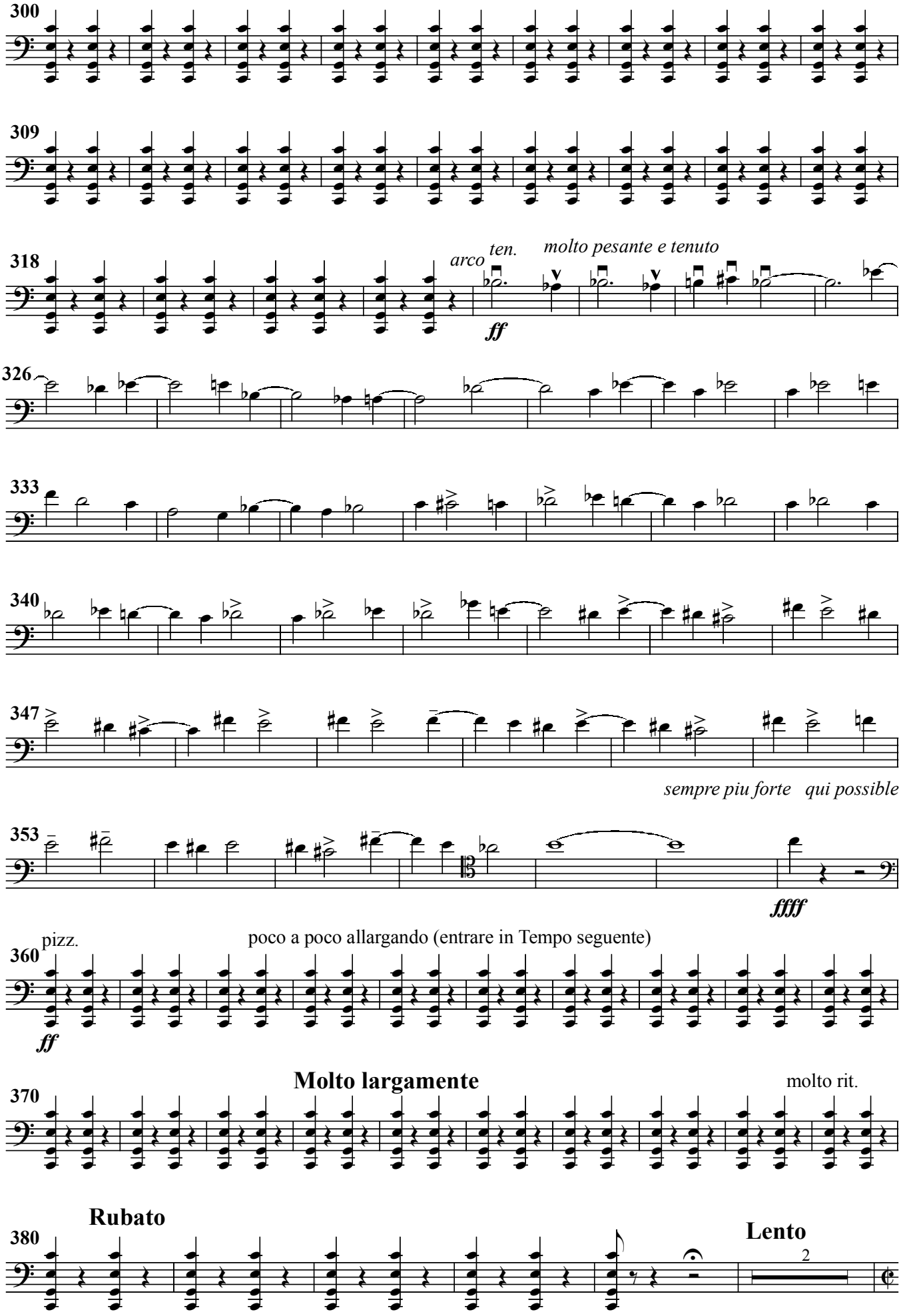
300
309
318
arco
ten.
molto pesante e tenuto
ff
326
333
340
347
sempre piu forte qui possible
353
ffff
pizz.
poco a poco allargando (entrare in Tempo seguente)
360
ff
Molto largamente
molto rit.
370
Rubato
380
Lento
2

Cello

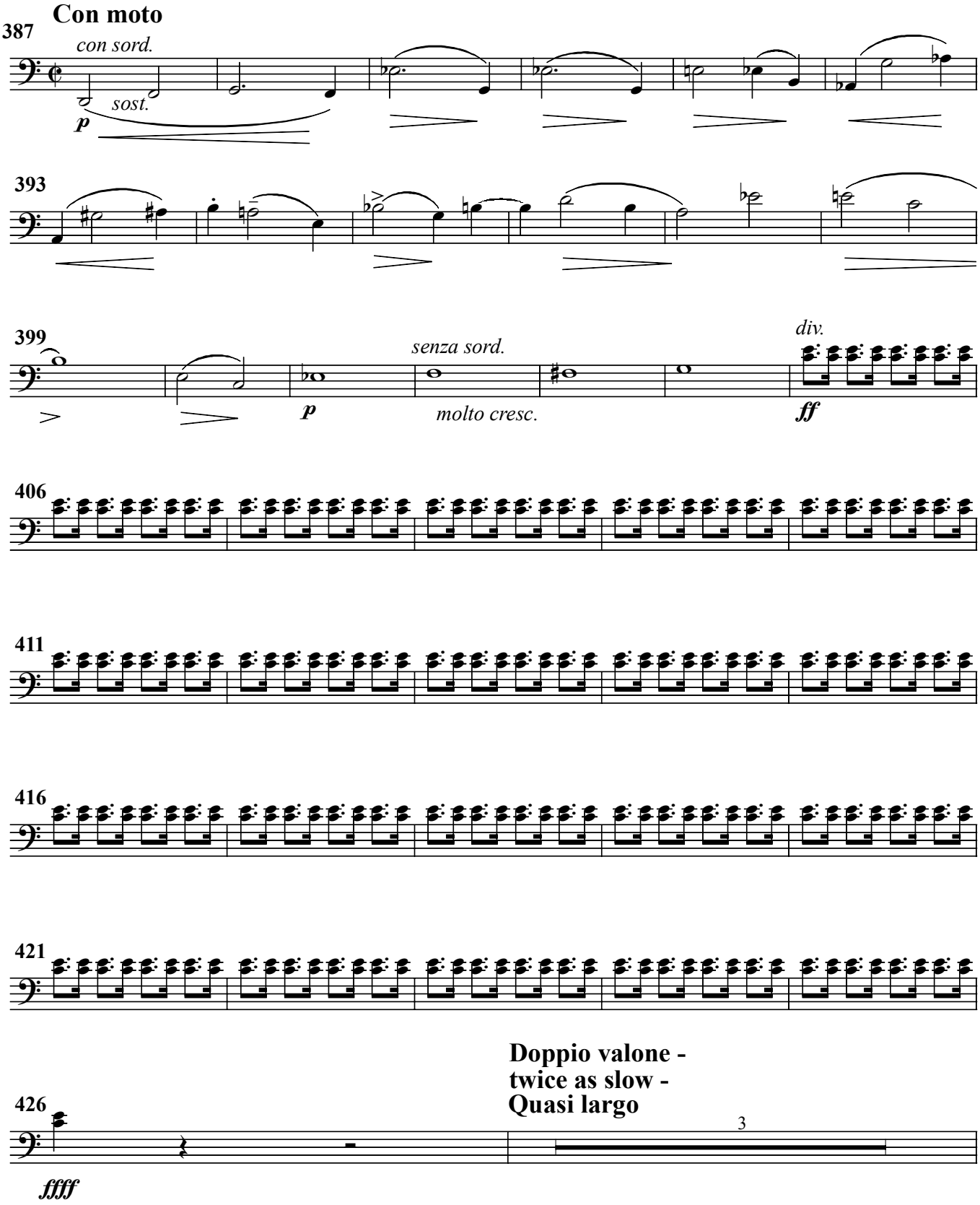
Con moto
387
con sord.
sost.
p
393
399
senza sord.
p
molto cresc.
div.
ff
406
411
416
421
426
ffff
Doppio valone -
twice as slow -
Quasi largo
3

Cello

Andante doloroso

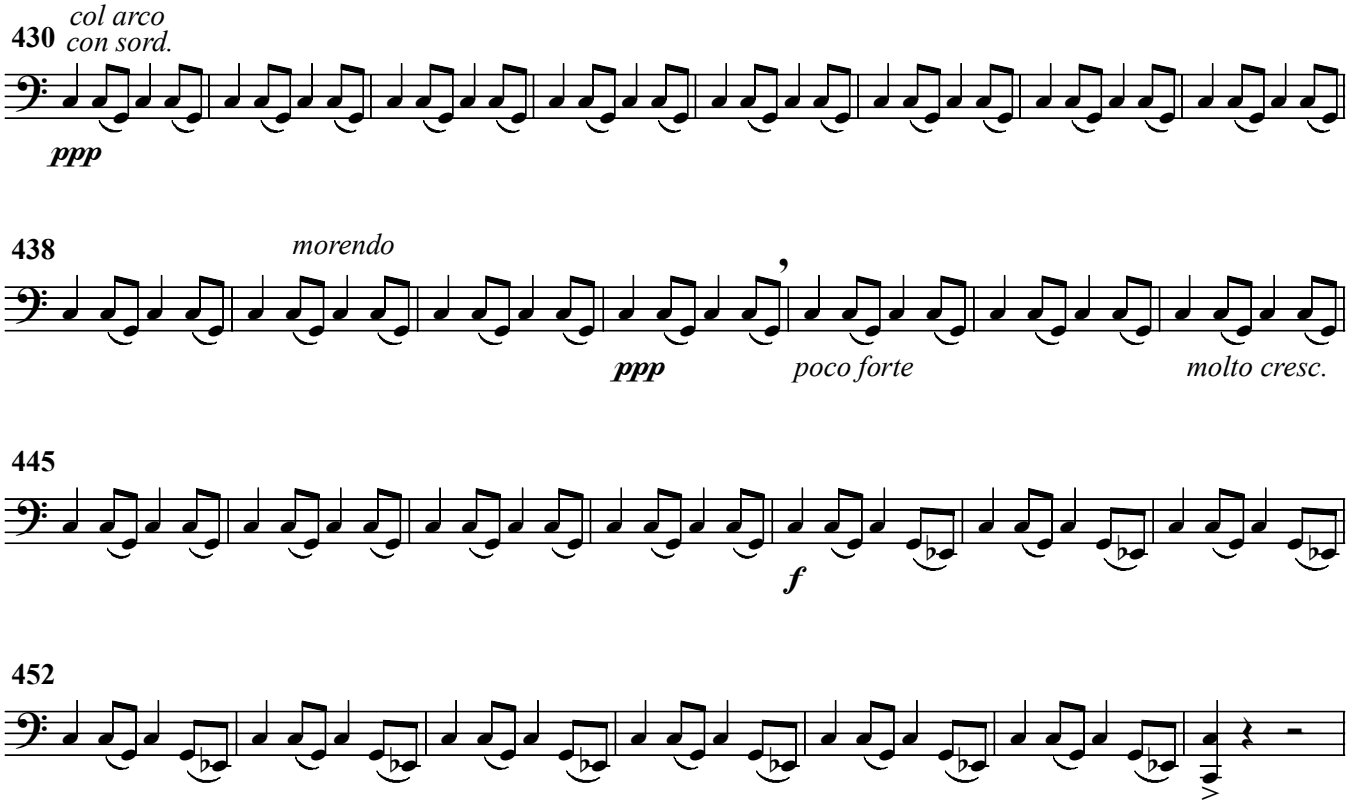

Molto largamente

