Contrabass

Ode To Victory

Irving SCHLEIN
(1905 - 1986)

Grandioso and majestical

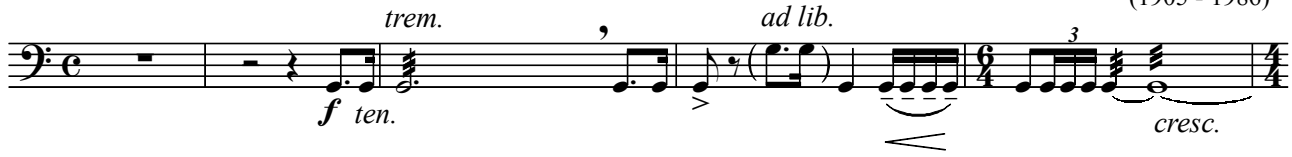

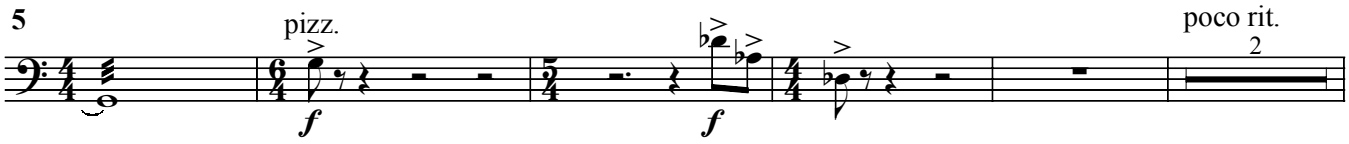

Quasi allegro (a tempo)

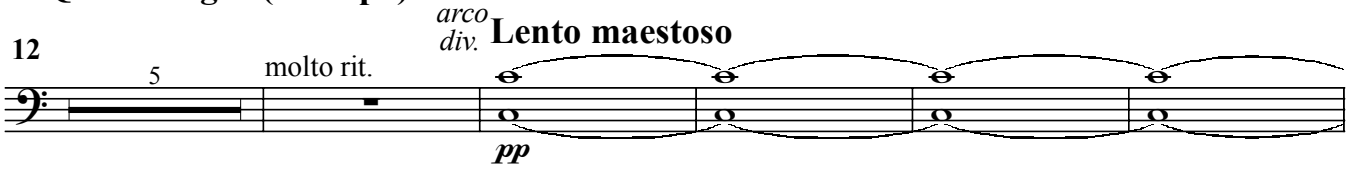

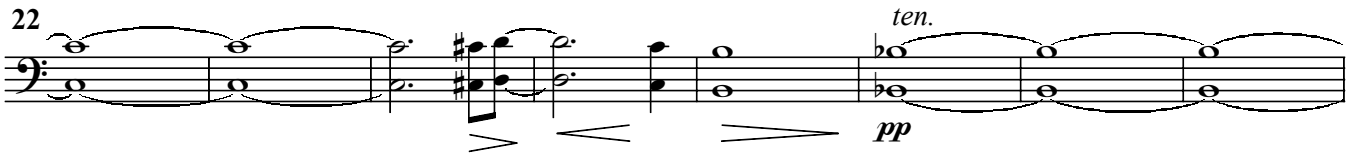

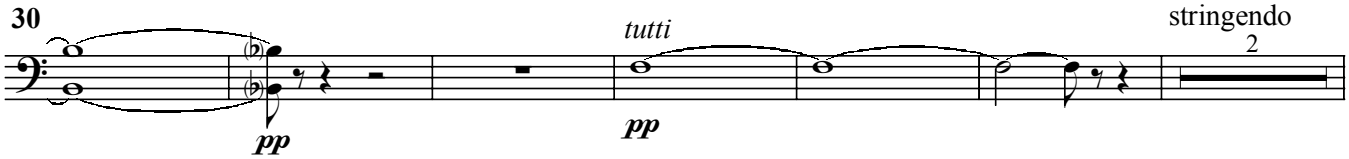

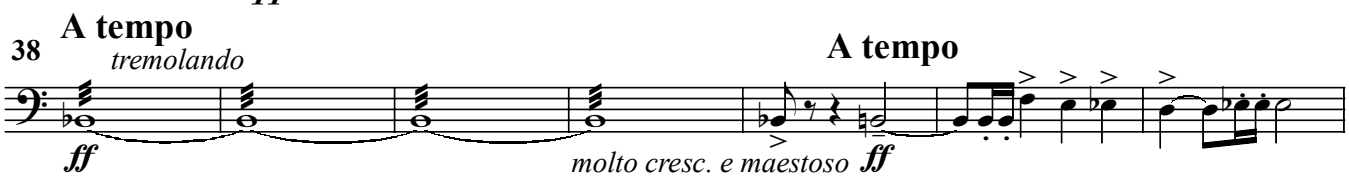

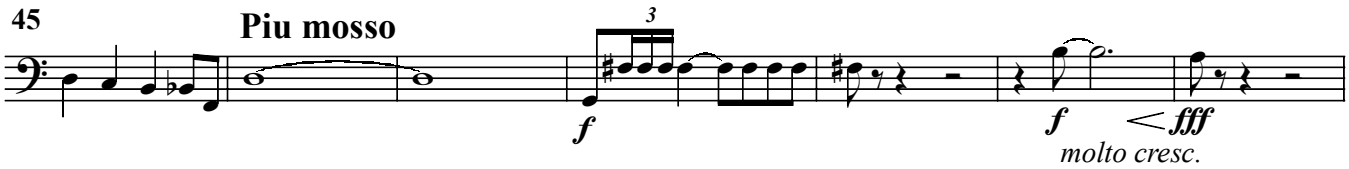

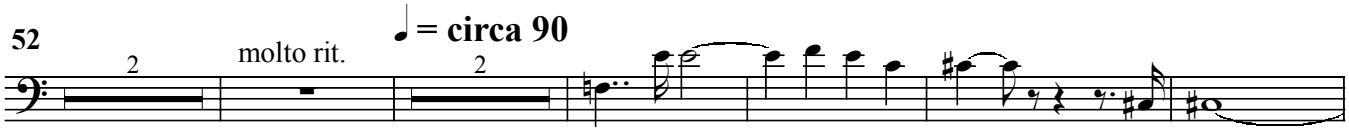

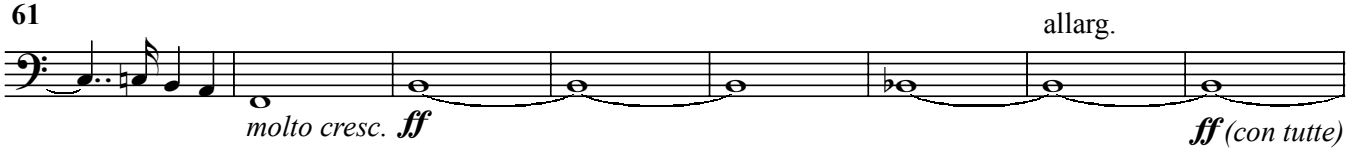

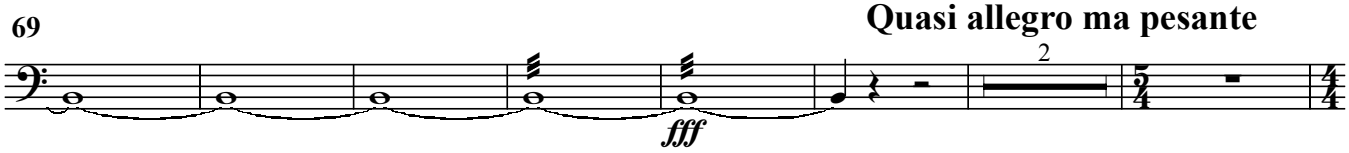

Contrabass

78

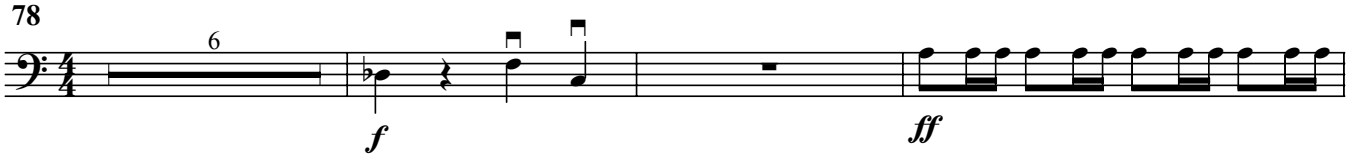

87

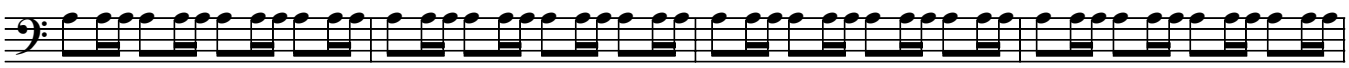

91

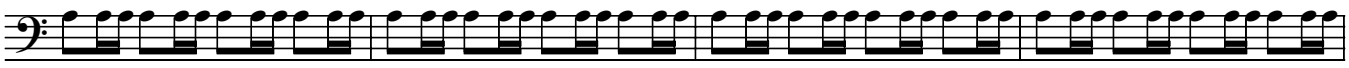

95

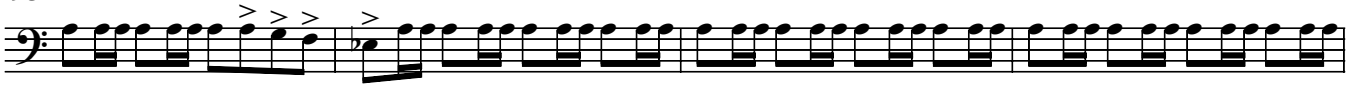

99

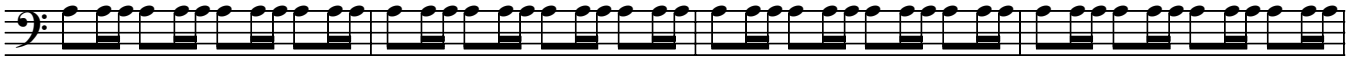

103

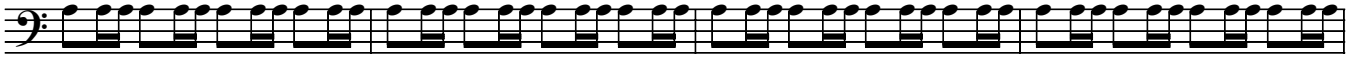

107 poco rit.

A tempo

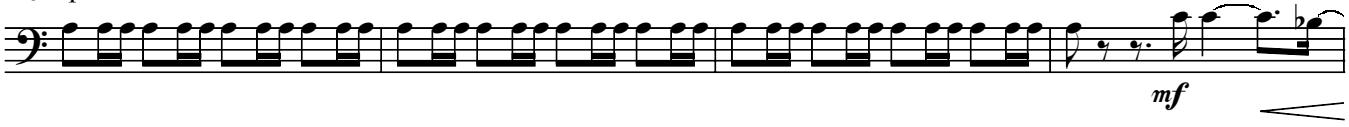

111

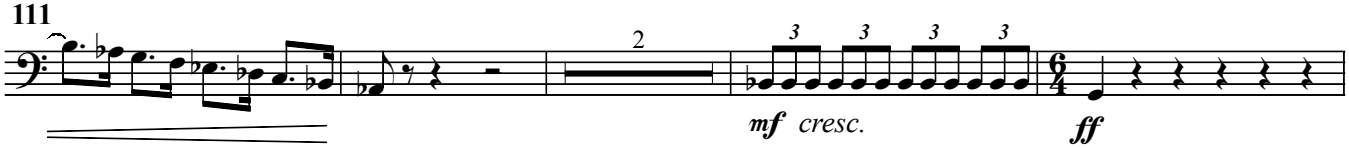

117

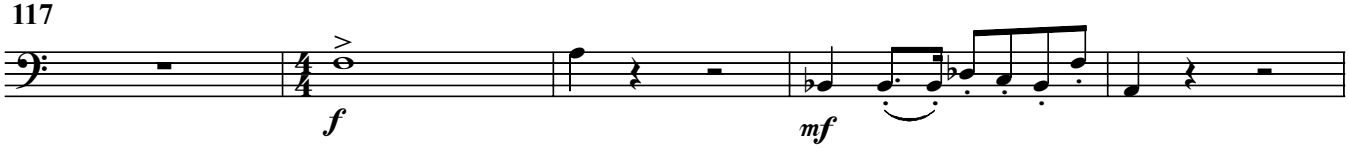

122

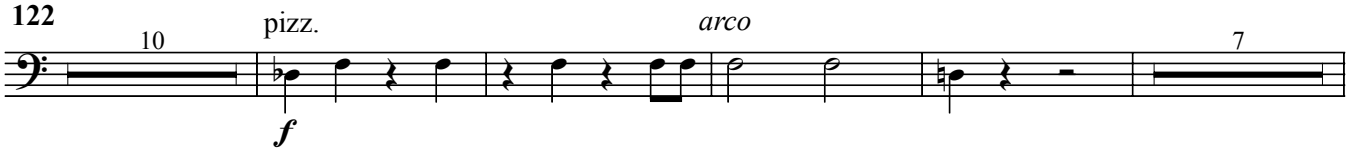

Contrabass

Majestic and
rhytmically pronounced

143

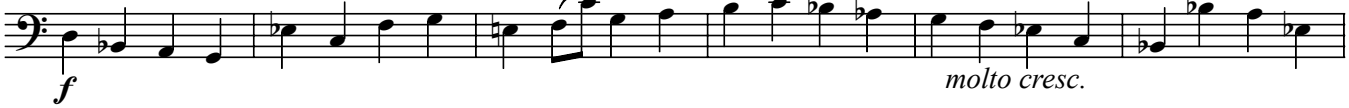

149

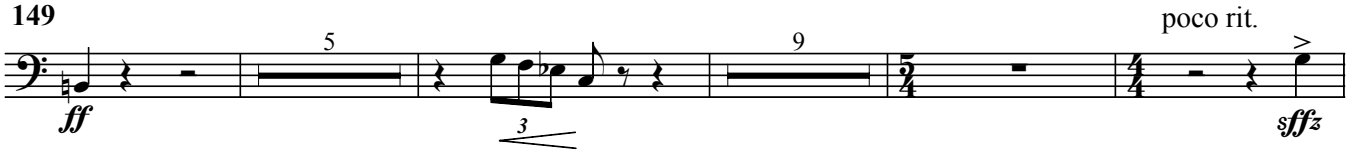

twice at fast
Doppio movimento
of preceding tempo

Victory march

167

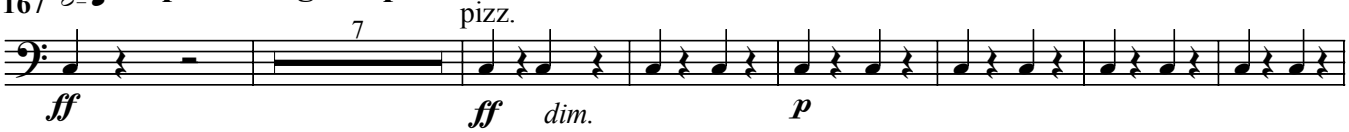

181

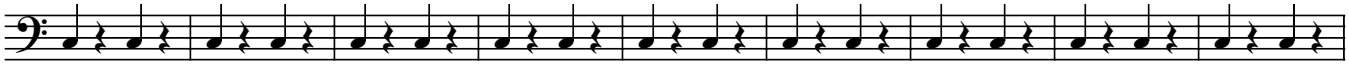

190

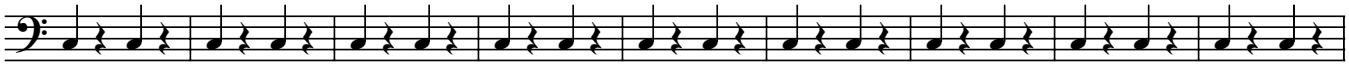

199

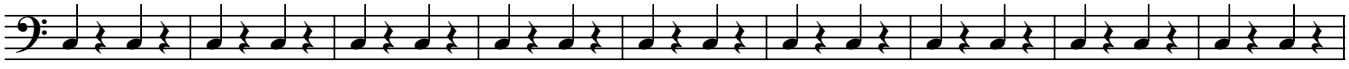

208

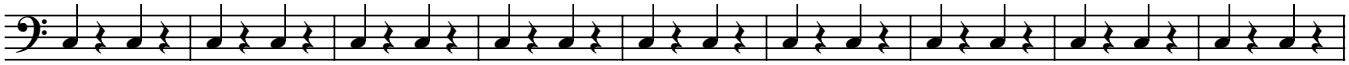

217

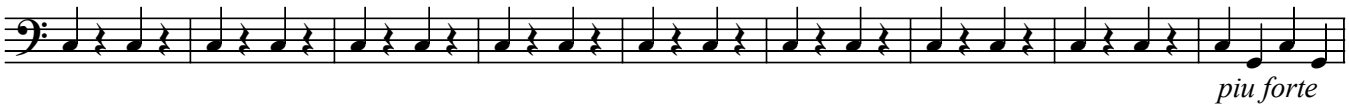

226

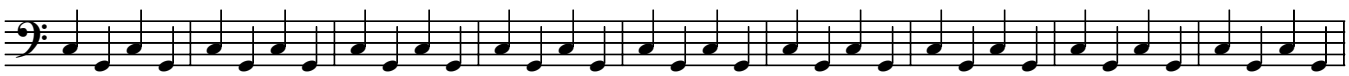

235

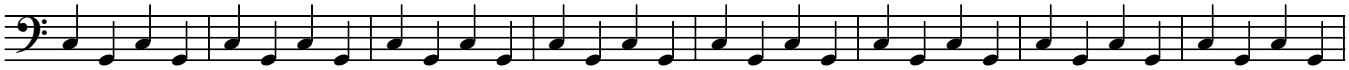

Contrabass

243

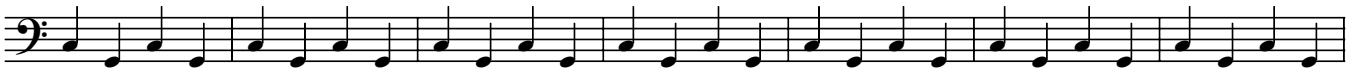

250

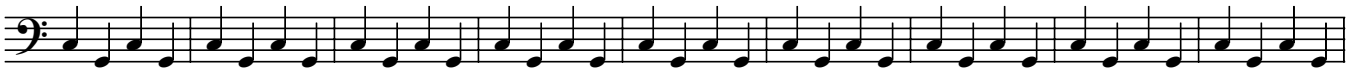

259

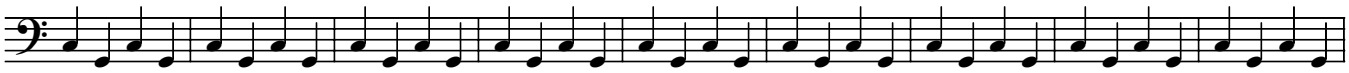

268

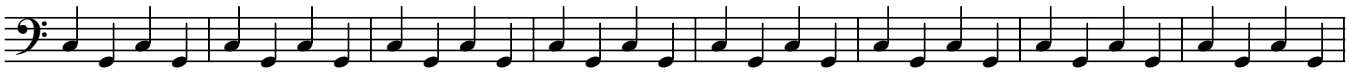

276

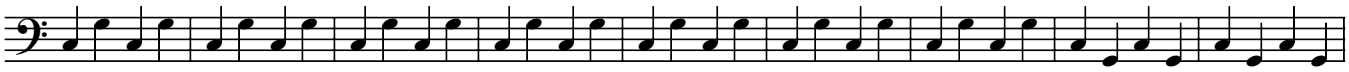

285

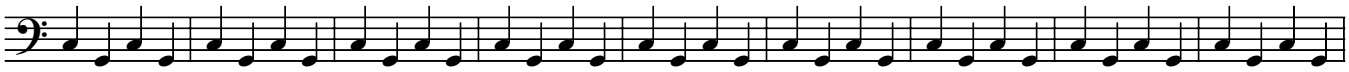

294

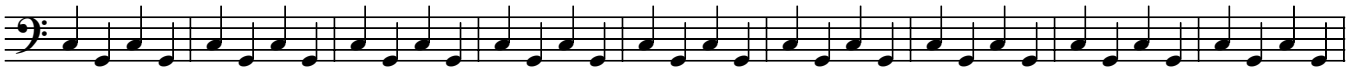

303

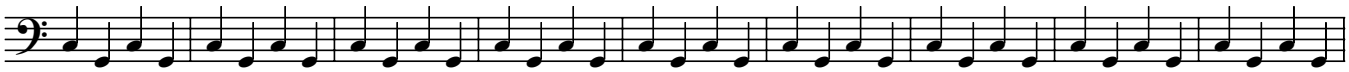

312

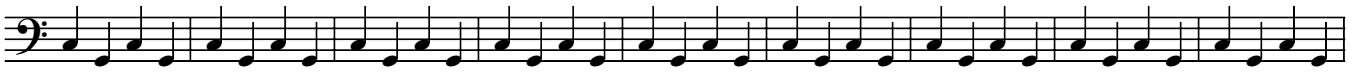

321

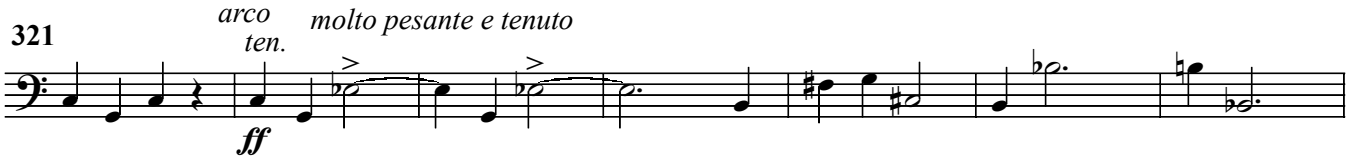

328

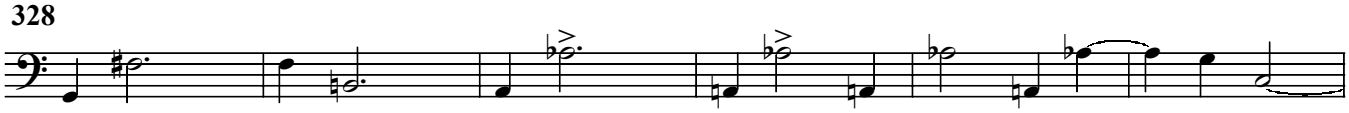

Contrabass

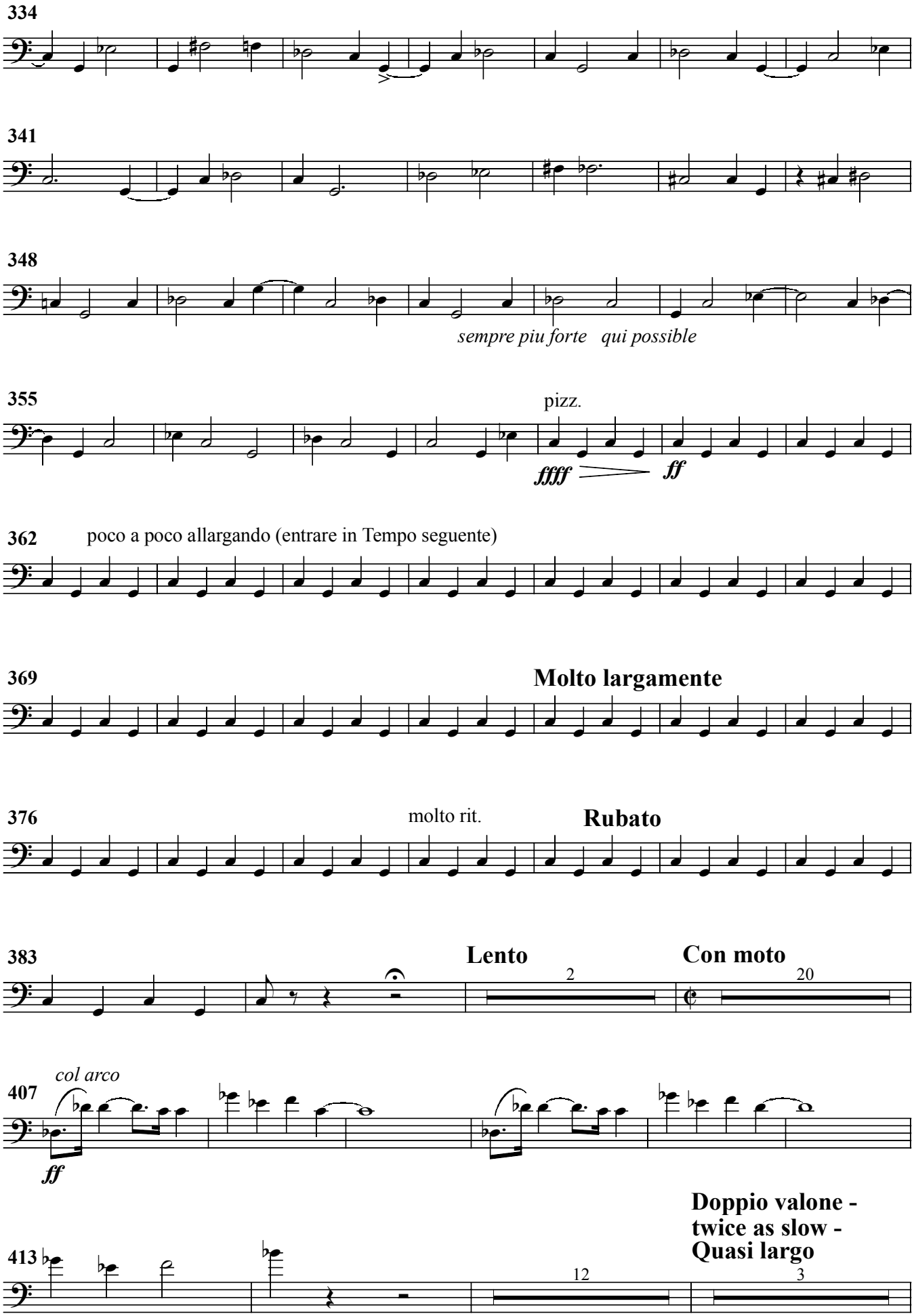
334
341
348
sempre piu forte qui possible
355
pizz.
ffff
ff
362
poco a poco allargando (entrare in Tempo seguente)
369
Molto largamente
376
molto rit.
Rubato
383
Lento
2
Con moto
20
407
col arco
ff
413
Doppio valone -
twice as slow -
Quasi largo
12
3

Contrabass

430 Andante doloroso

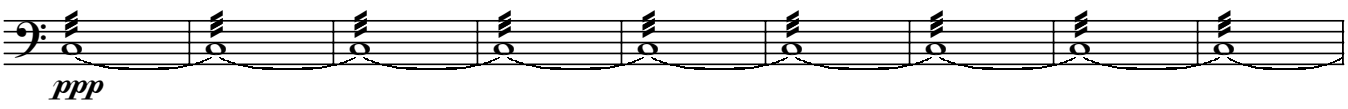

439 *morendo*

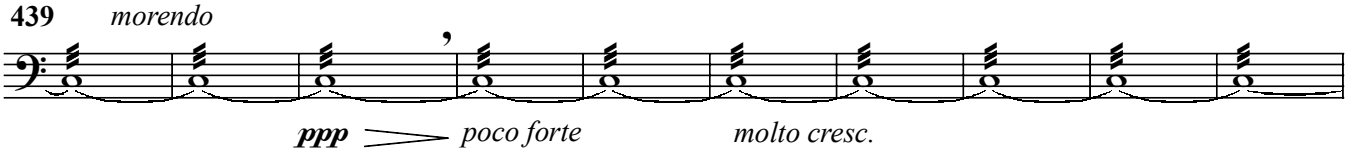

449

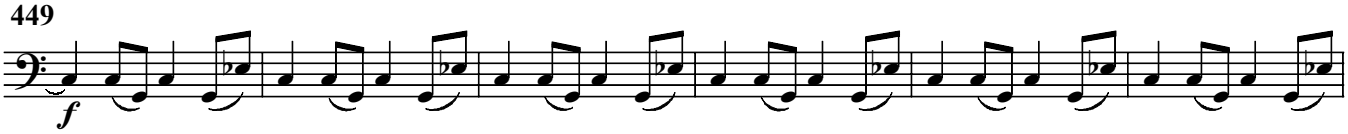

455

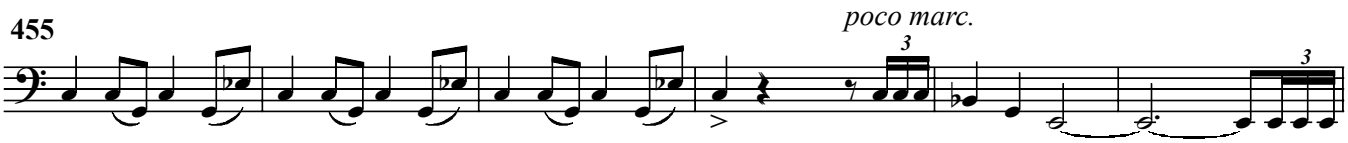

461

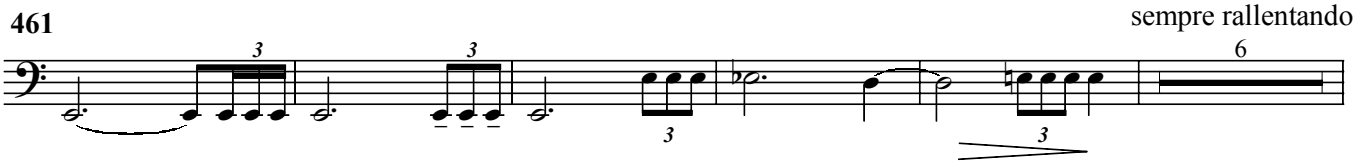

472

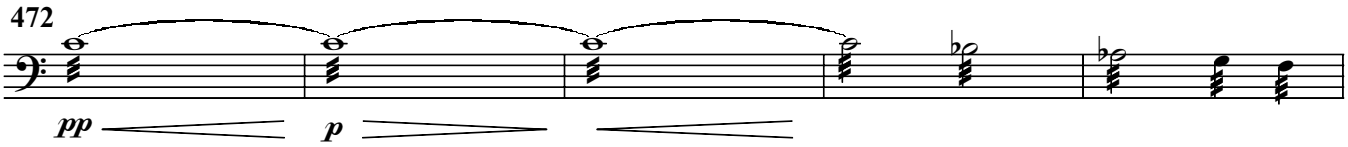

477

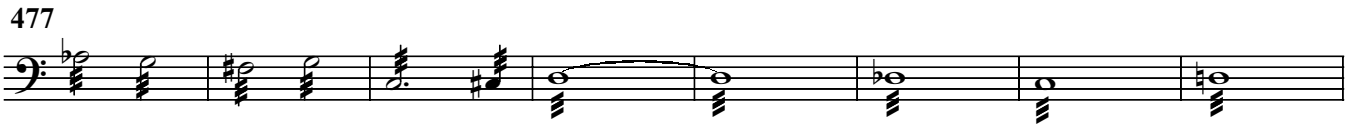

Molto largamente

senza sord.
ben sost.

485

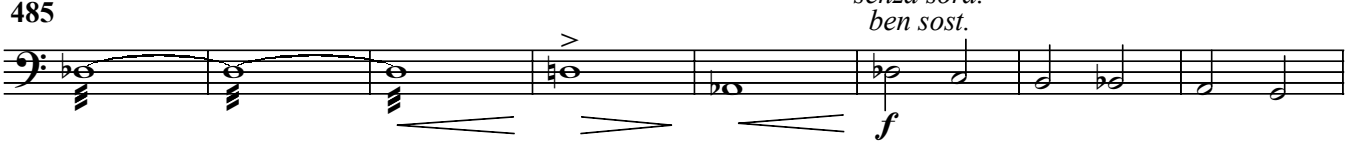

Tempo molto rubato

493 molto rit.

senza sord.

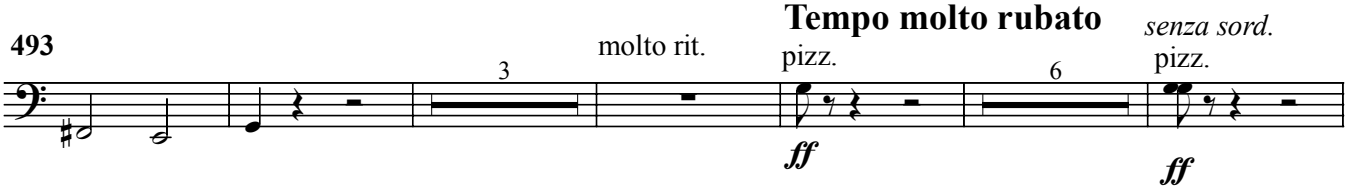

507 molto cresc. e rit. *col arco* pizz.

