**Clarinet in E♭**

# Ode To Victory

Irving SCHLEIN
(1905 - 1986)

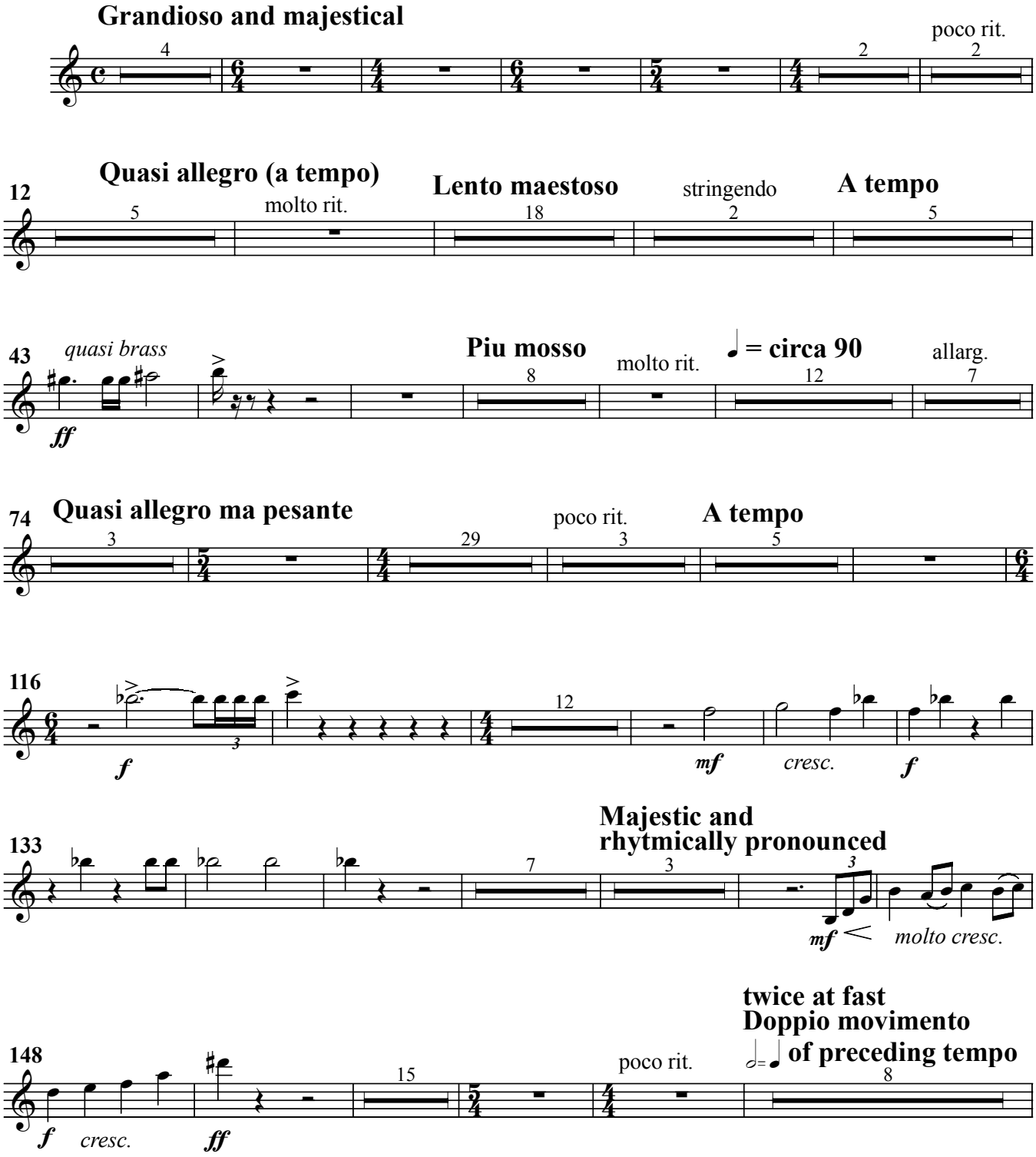

**Clarinet in E♭**

