Horn in F II.

Ode To Victory

Irving SCHLEIN
(1905 - 1986)

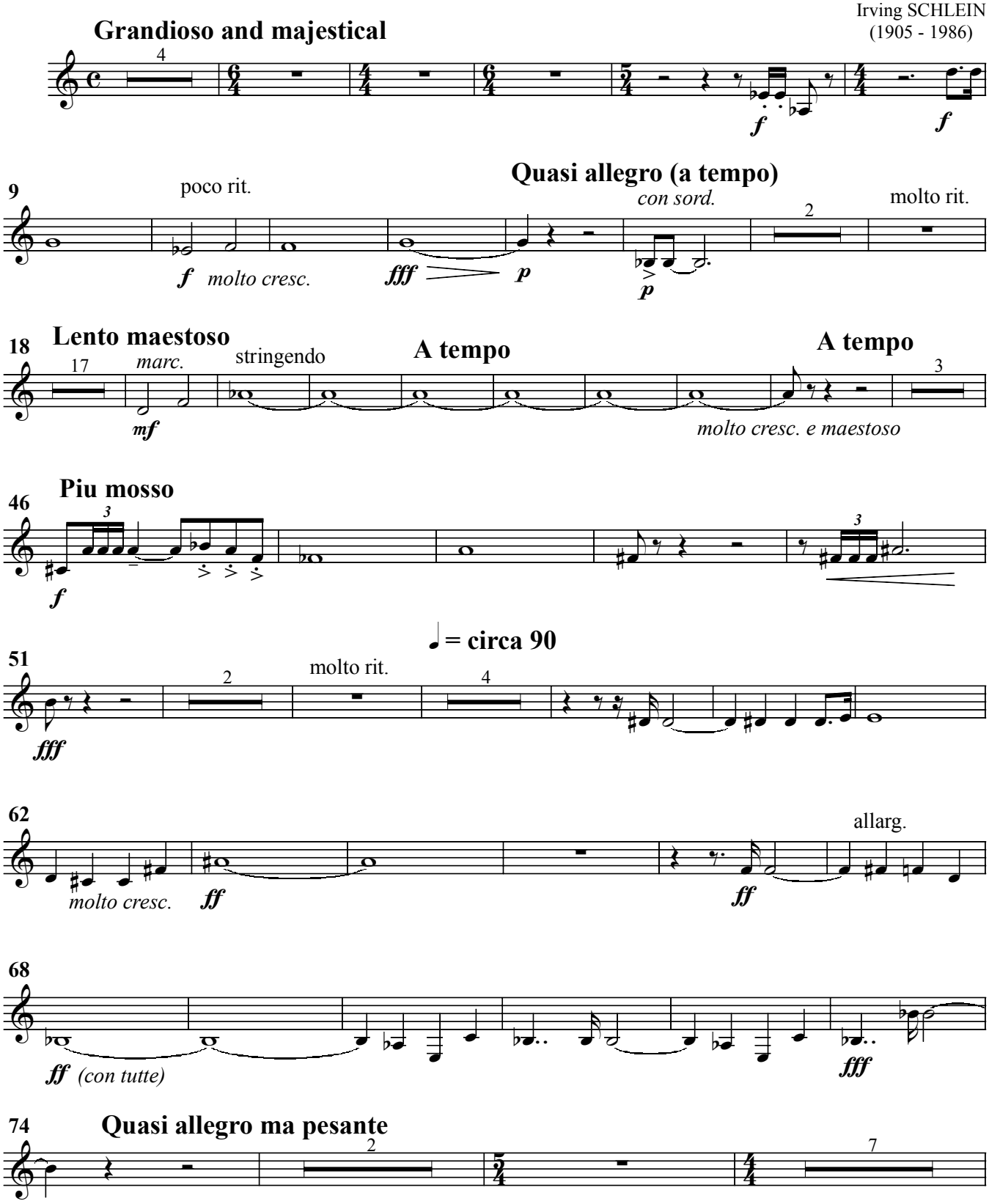

Horn in F II.

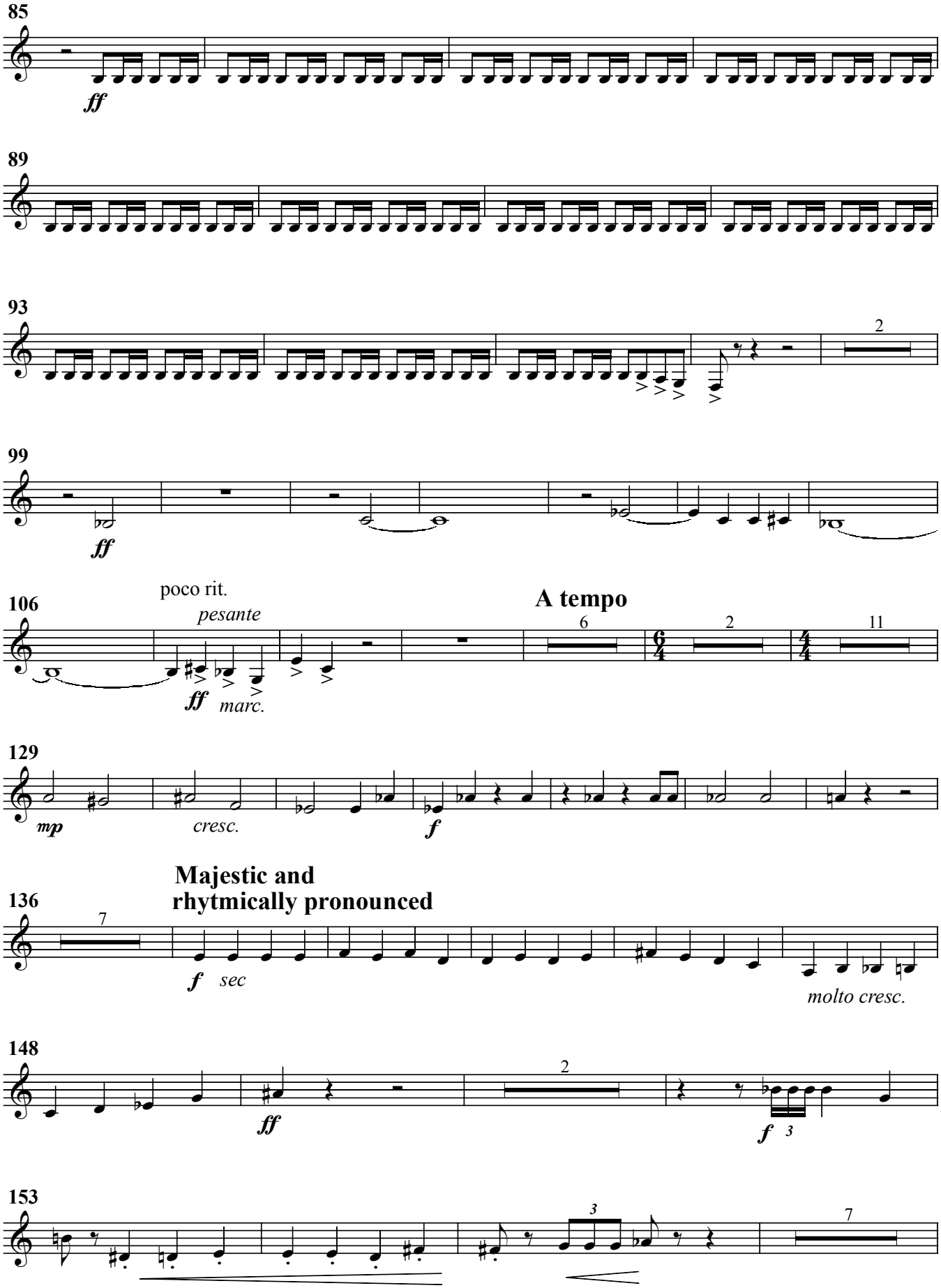
85
ff
89
93
2
99
ff
poco rit.
106
pesante
ff
marc.
A tempo
6
2
11
129
mp
cresc.
f
Majestic and
rhytmically pronounced
136
7
f
sec
molto cresc.
148
2
ff
f
3
153
3
7

Horn in F II.

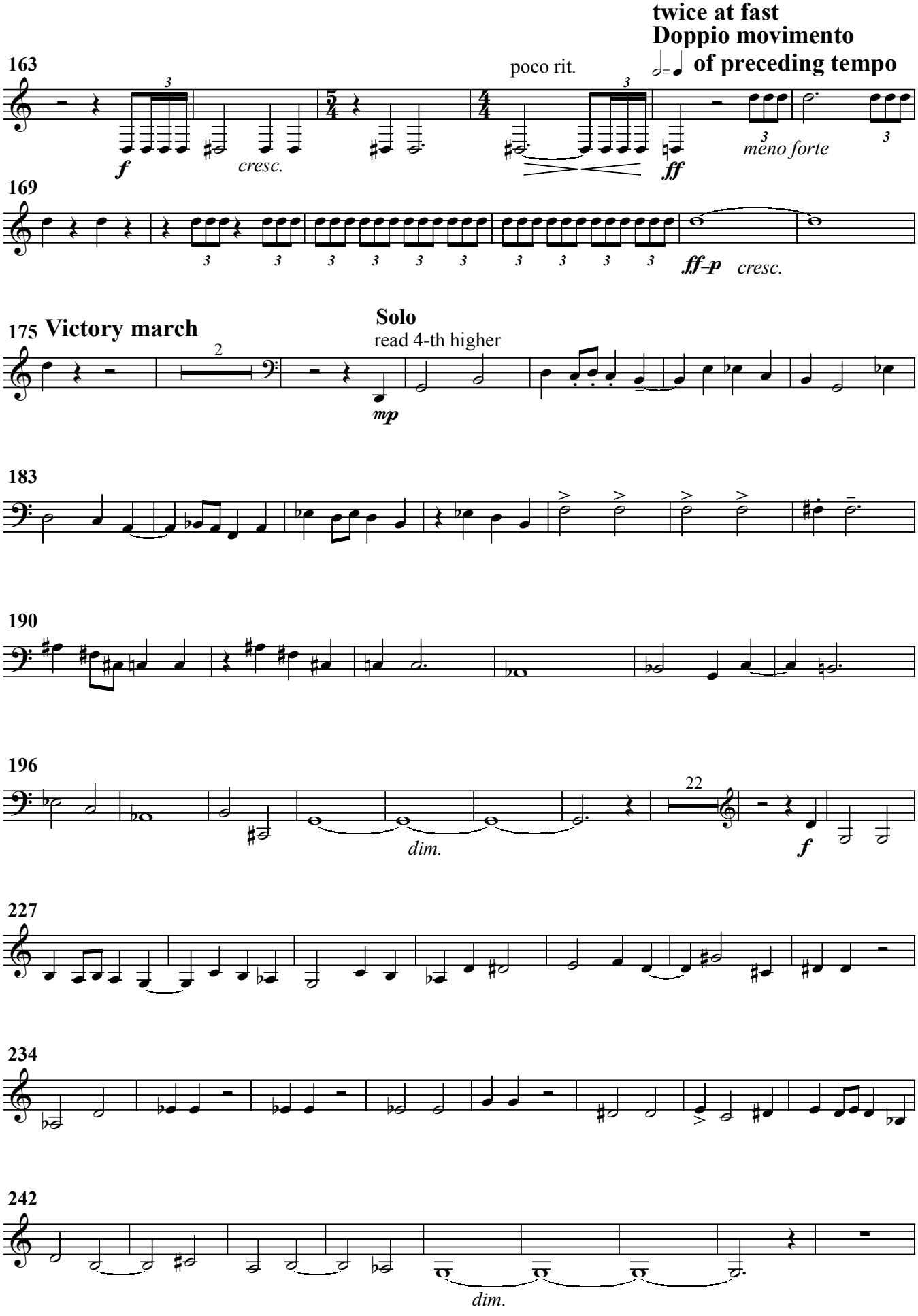
twice at fast
Doppio movimento
of preceding tempo
163
poco rit.
f
cresc.
ff
meno forte
169
ff–p
cresc.
175 Victory march
Solo
read 4-th higher
mp
183
190
196
22
f
dim.
227
234
242
dim.

Horn in F II.

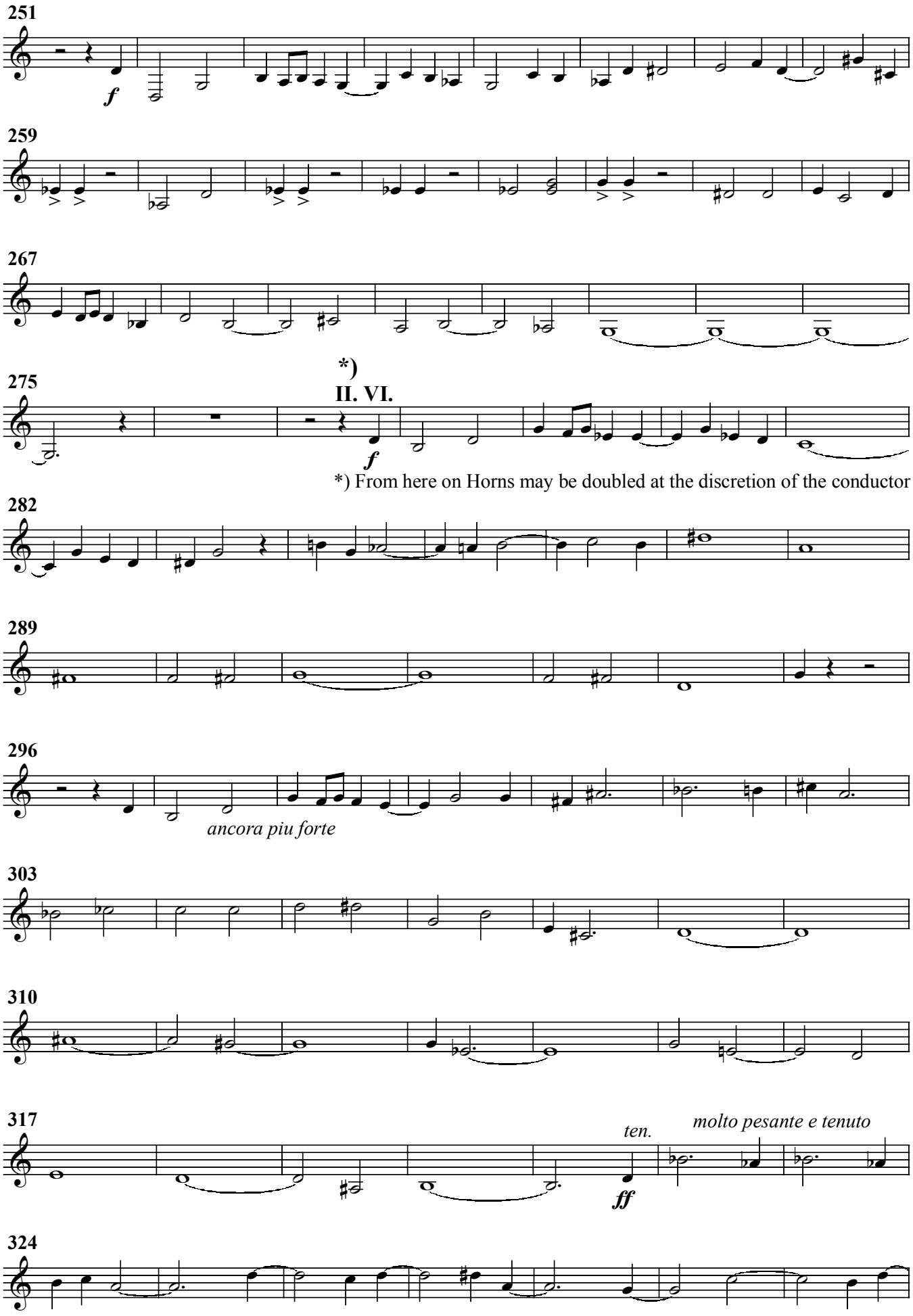
251
f
259
267
*)
II. VI.
275
f
*) From here on Horns may be doubled at the discretion of the conductor
282
289
296
ancora piu forte
303
310
317
ten.
molto pesante e tenuto
ff
324

Horn in F II.

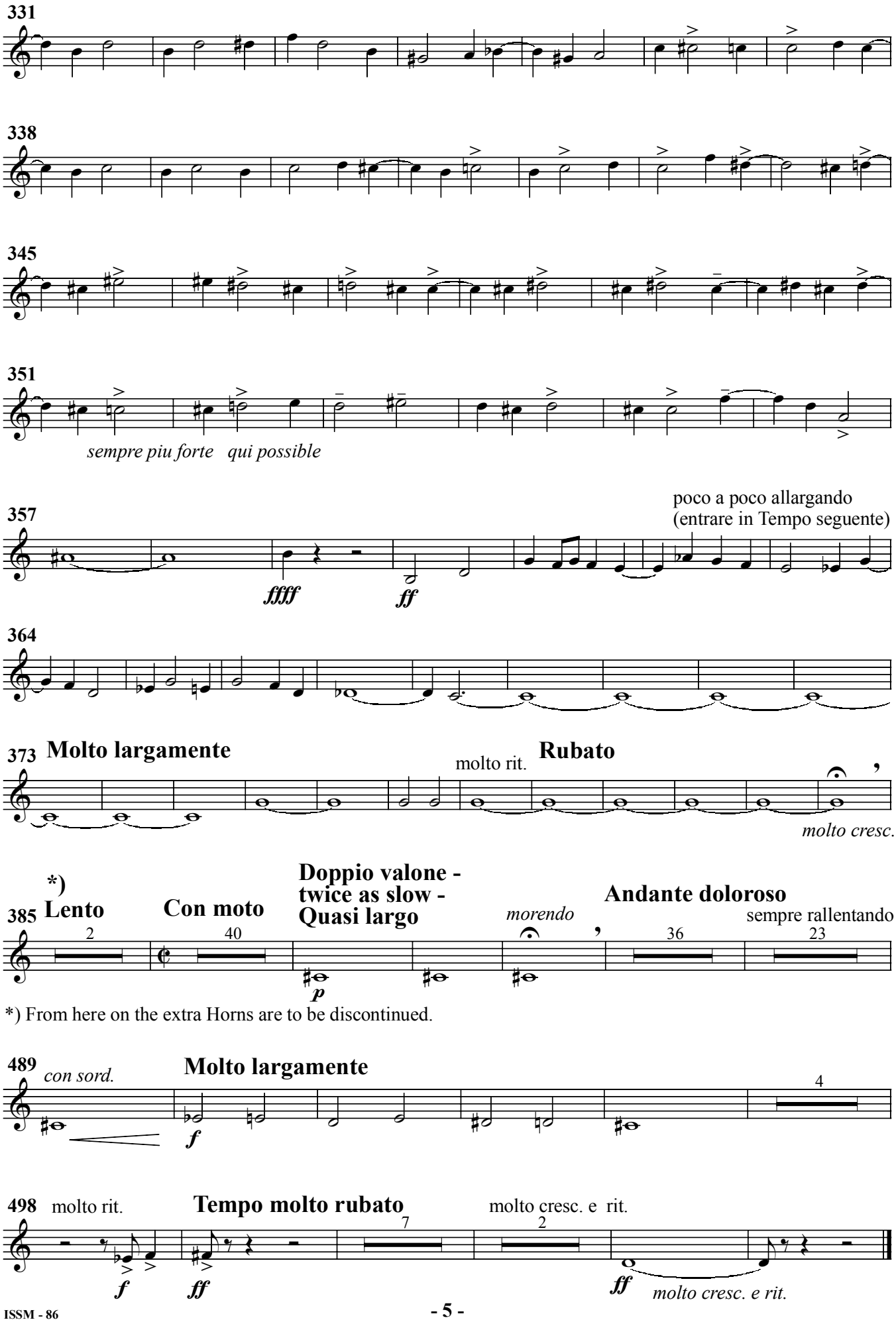
331
338
345
351
sempre piu forte qui possible
357
poco a poco allargando
(entrare in Tempo seguente)
ffff
ff
364
373
Molto largamente
molto rit.
Rubato
molto cresc.
*)
385
Lento
2
Con moto
40
Doppio valone -
twice as slow -
Quasi largo
p
morendo
Andante doloroso
36
sempre rallentando
23
*) From here on the extra Horns are to be discontinued.
489
con sord.
Molto largamente
f
4
498
molto rit.
f
Tempo molto rubato
ff
7
molto cresc. e rit.
2
ff
molto cresc. e rit.