Horn in F III.

Ode To Victory

Irving SCHLEIN
(1905 - 1986)

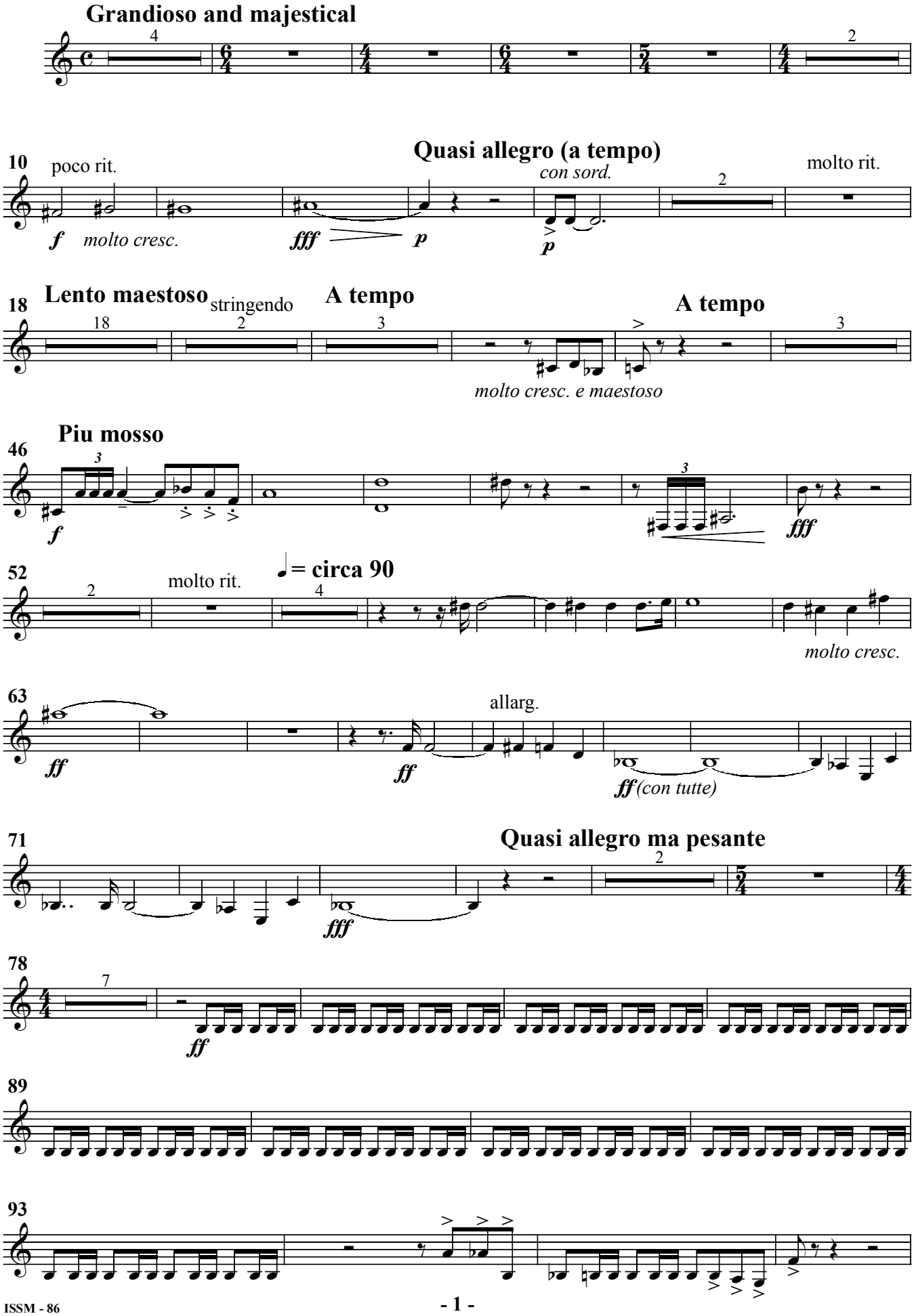

Horn in F III.

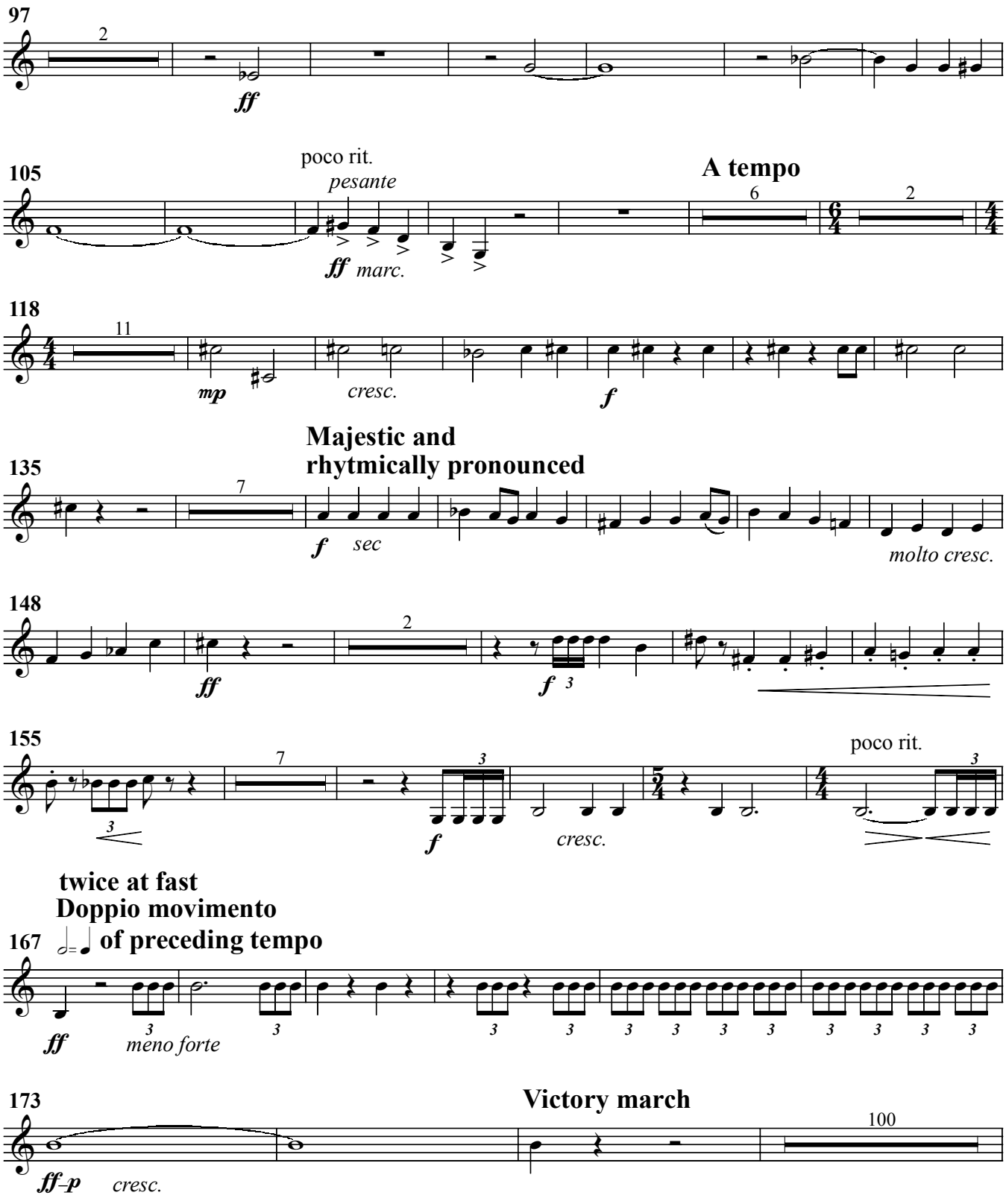
97
2
ff
105
poco rit.
pesante
ff marc.
A tempo
6
2
118
11
mp
cresc.
f
135
Majestic and
rhytmically pronounced
7
f sec
molto cresc.
148
2
ff
f
155
7
poco rit.
f
cresc.
twice at fast
Doppio movimento
167
of preceding tempo
ff
meno forte
173
Victory march
100
ff–p
cresc.

Horn in F III.

276

*)

III. VII.

f

*) From here on Horns may be doubled at the discretion of the conductor

282

290

ancora piu forte

298

305

314

321

ten. *molto pesante e tenuto*

ff

328

335

342

349

sempre piu forte qui possible

Horn in F III.

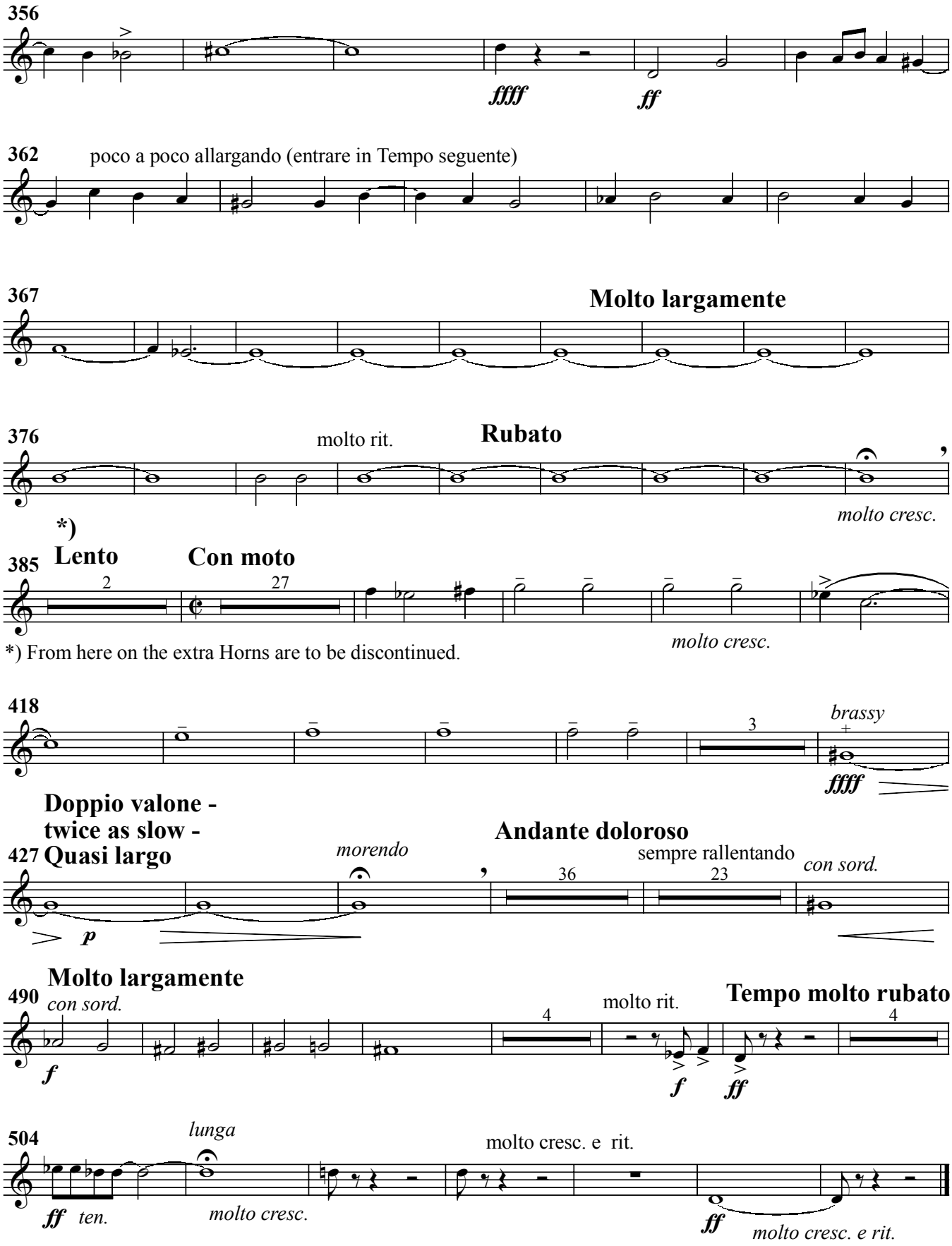
356
ffff
ff
362
poco a poco allargando (entrare in Tempo seguente)
367
Molto largamente
376
molto rit.
Rubato
molto cresc.
*)
385
Lento
Con moto
2
27
molto cresc.
*) From here on the extra Horns are to be discontinued.
418
brassy
ffff
Doppio valone -
twice as slow -
427 Quasi largo
morendo
Andante doloroso
sempre rallentando
con sord.
36
23
p
Molto largamente
490
con sord.
molto rit.
Tempo molto rubato
4
4
f
f
ff
504
lunga
molto cresc. e rit.
ff
ten.
molto cresc.
ff
molto cresc. e rit.