Horn in F IV.

Ode To Victory

Irving SCHLEIN
(1905 - 1986)

Grandioso and majestical

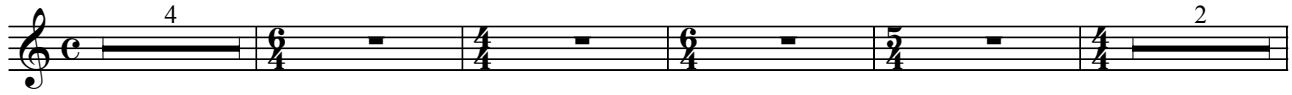

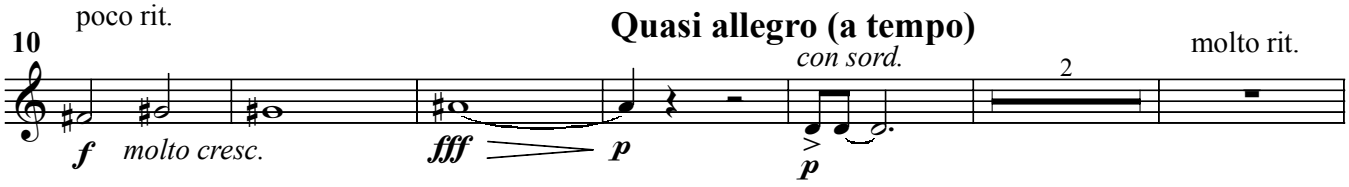

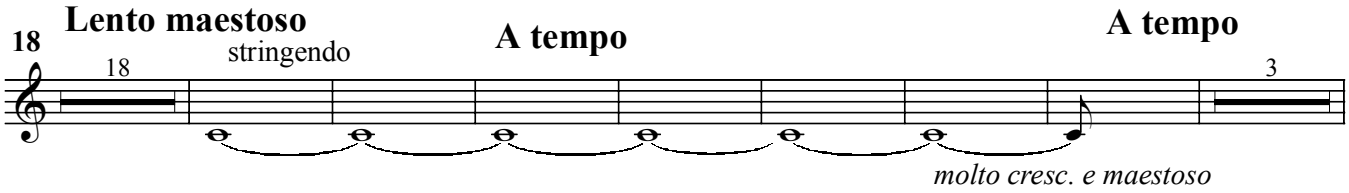

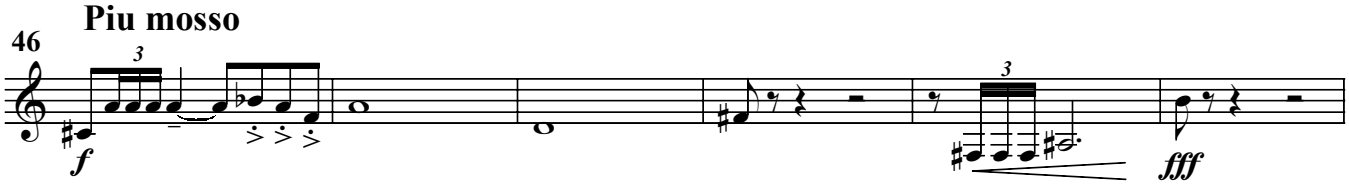

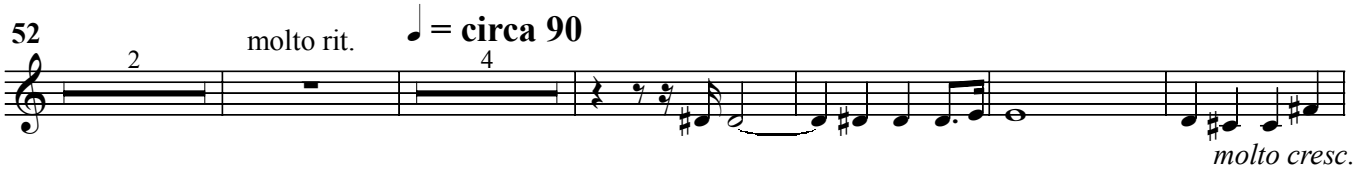

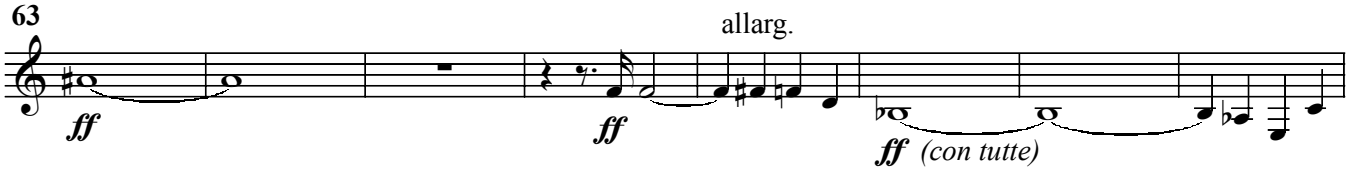

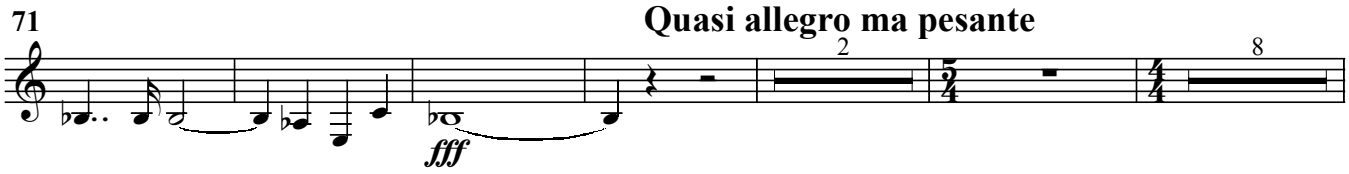

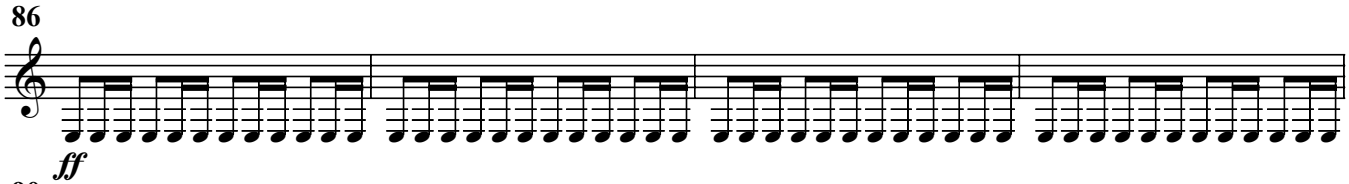

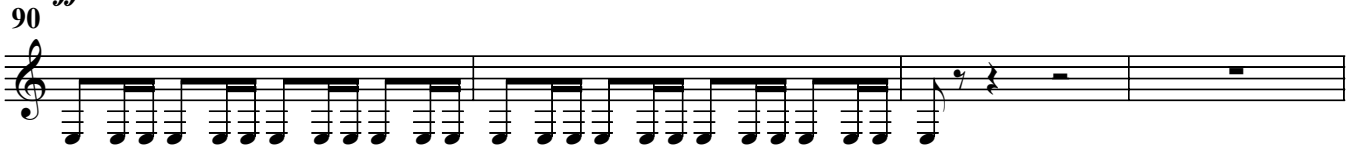

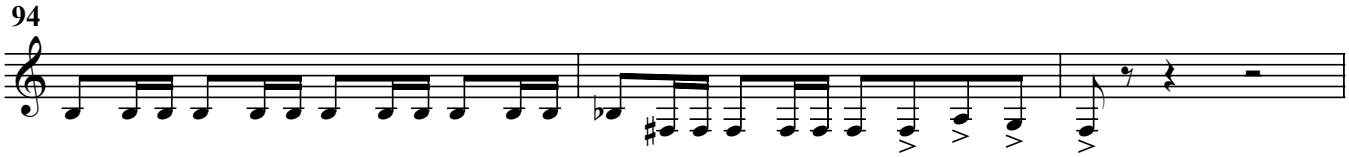

Horn in F IV.

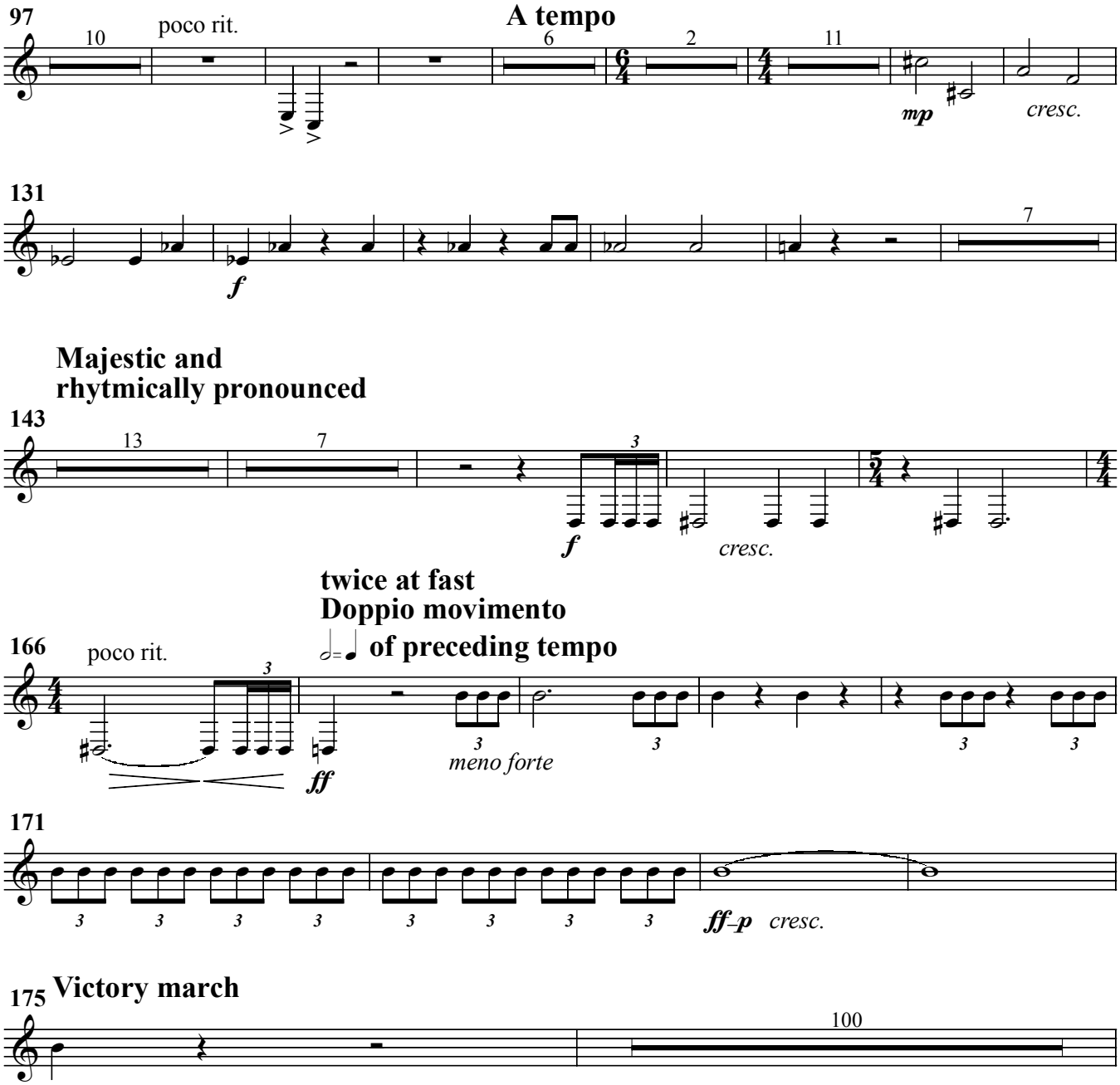
97
10
poco rit.
A tempo
6
2
11
mp
cresc.
131
7
f
Majestic and
rhytmically pronounced
143
13
7
3
f
cresc.
twice at fast
Doppio movimento
166
poco rit.
of preceding tempo
3
ff
meno forte
171
ff–p
cresc.
175
Victory march
100

Horn in F IV.

276

*)

IV. VIII.

f

*) From here on Horns may be doubled at the discretion of the conductor

282

288

ancora piu forte

298

305

314

ten.

ff

322 *molto pesante e tenuto*

329

336

343

Horn in F IV.

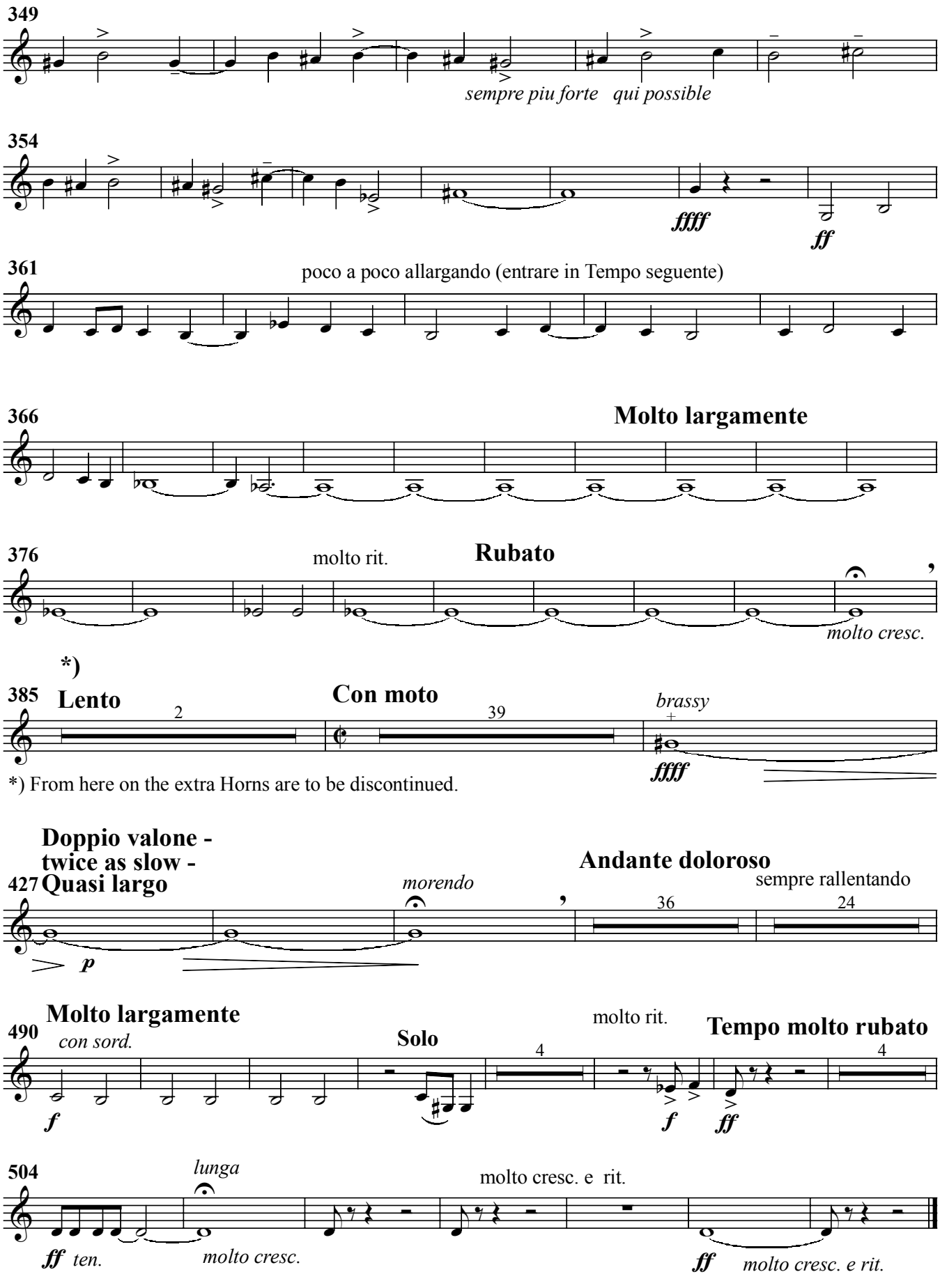

*) From here on the extra Horns are to be discontinued.