**Trombone III.**

# Ode To Victory

Irving SCHLEIN
(1905 - 1986)

**Grandioso and majestical**

4 2 poco rit.

11 **Quasi allegro (a tempo)** molto rit. **Lento maestoso**

3 18

*cresc.* ***fff***

36 stringendo **A tempo** **A tempo**

*molto cresc. e maestoso*

43 **Piu mosso**

2

***ff***

48 molto rit. ♩ = circa 90

***f***

57 *marc.*

***ff***

66 allarg.

***ff*** *(con tutte)*

73 **Quasi allegro ma pesante**

***fff*** ***f***

78 *ten.* *marc.*

6 2

***ff***

## Trombone III.

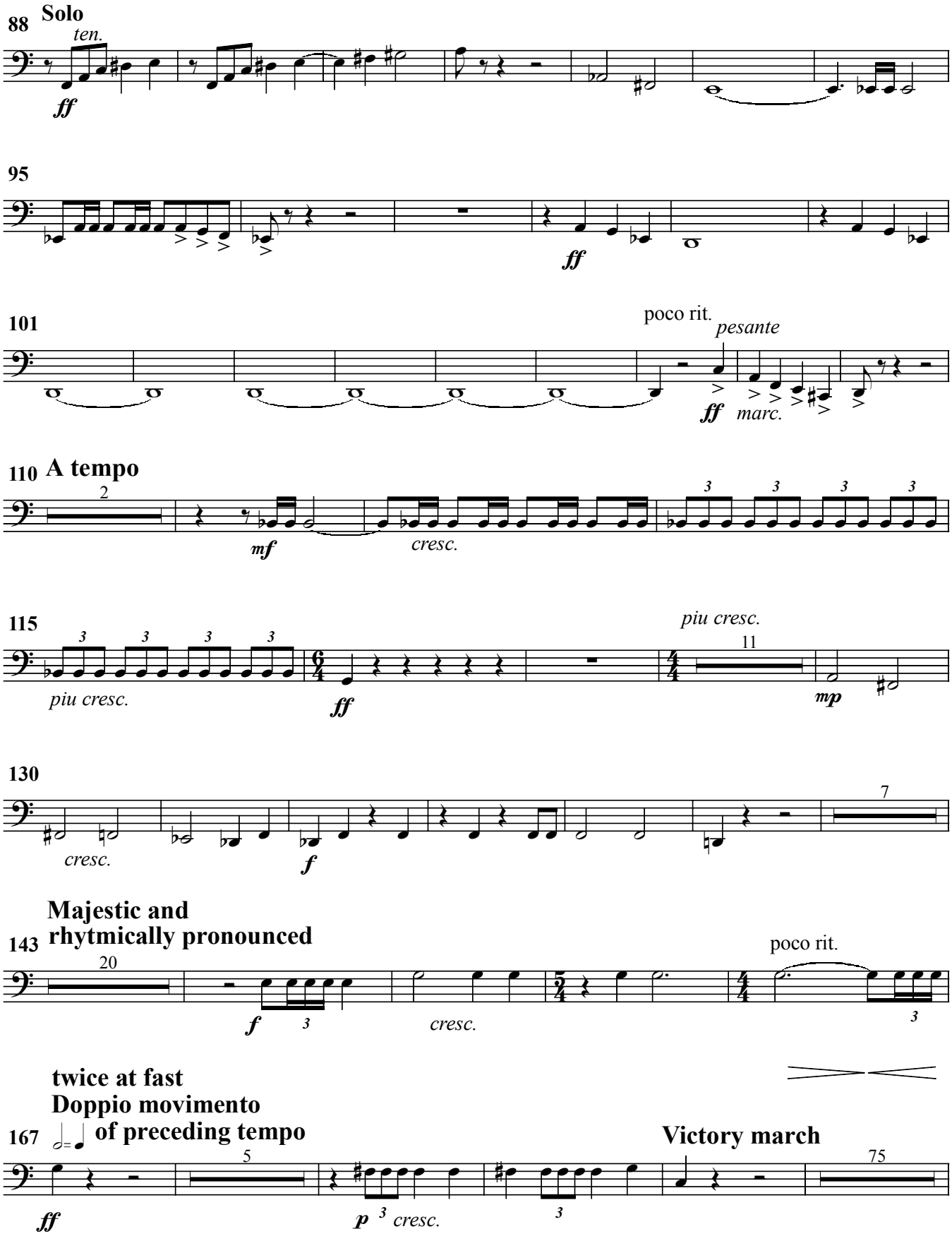

## Trombone III.

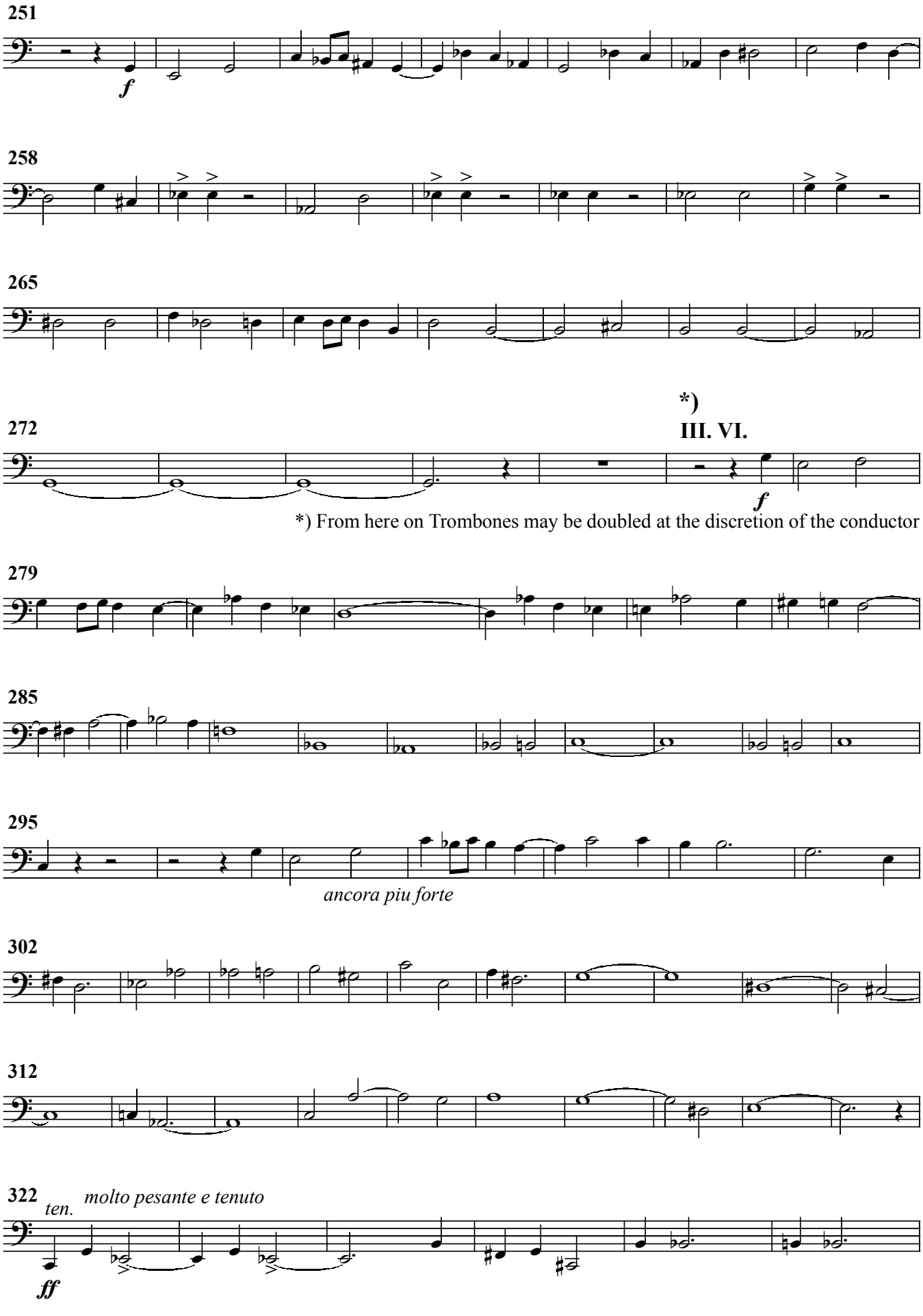

## Trombone III.

328

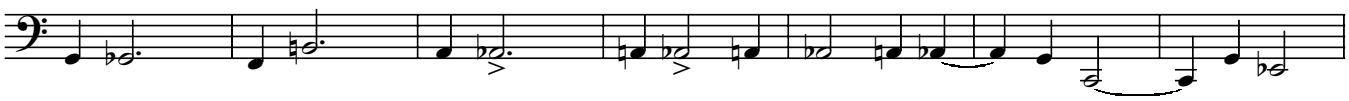

335

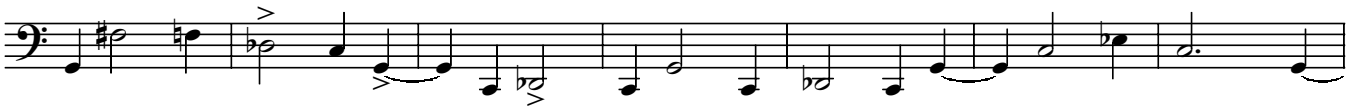

342

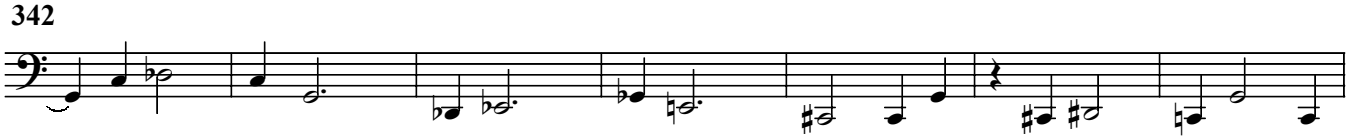

349

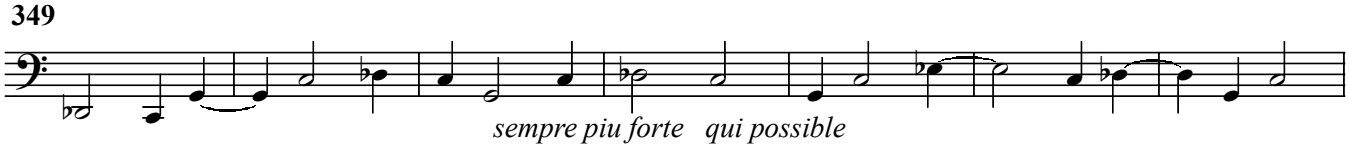


356

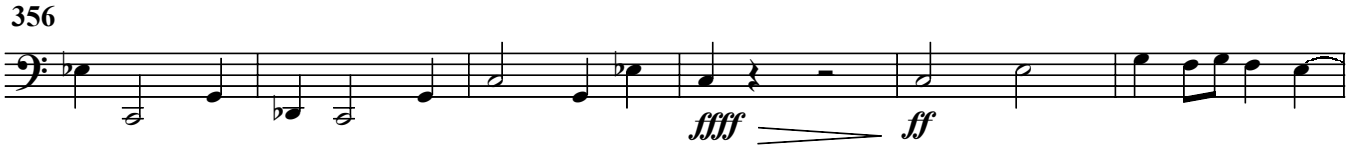


362 poco a poco allargando (entrare in Tempo seguente)

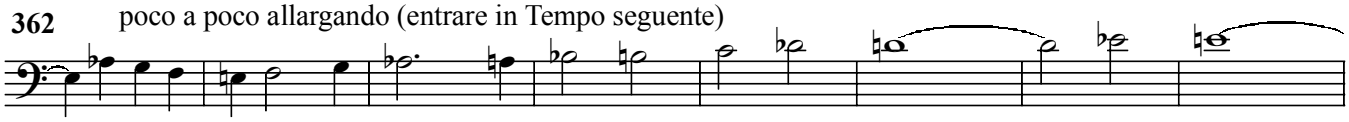

**Molto largamente**

370

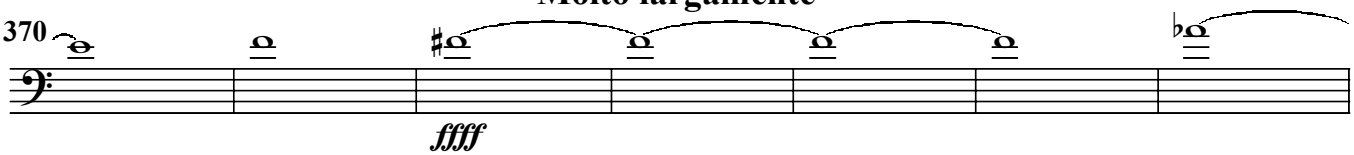


molto rit.

**Rubato**

*ben tenuto e marcatissimo*

377

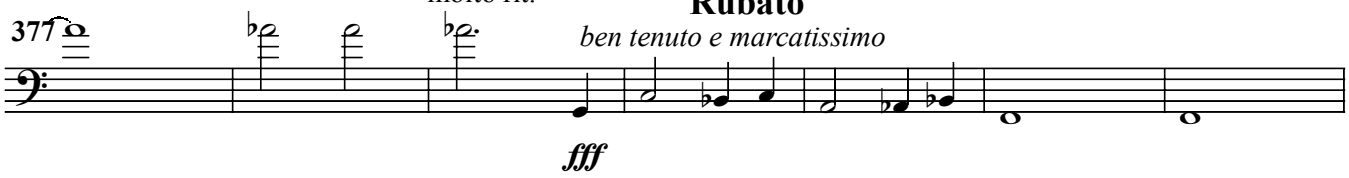


*)

**Lento**

**Con moto**

**Doppio valone - twice as slow - Quasi largo**

**Andante doloroso**

384

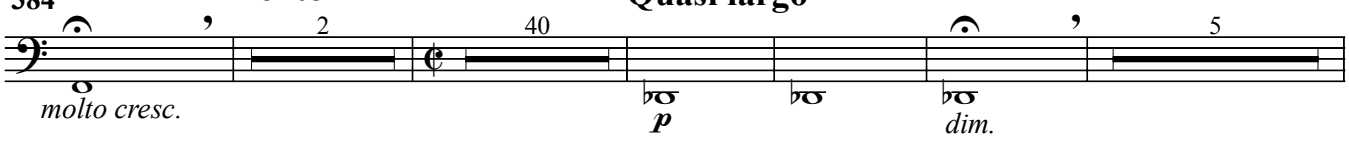


*) From here on the extra Trombones are to be discontinued.

# Trombone III.

