Trumpet in B♭ I.

Ode To Victory

Irving SCHLEIN
(1905 - 1986)

Grandioso and majestical

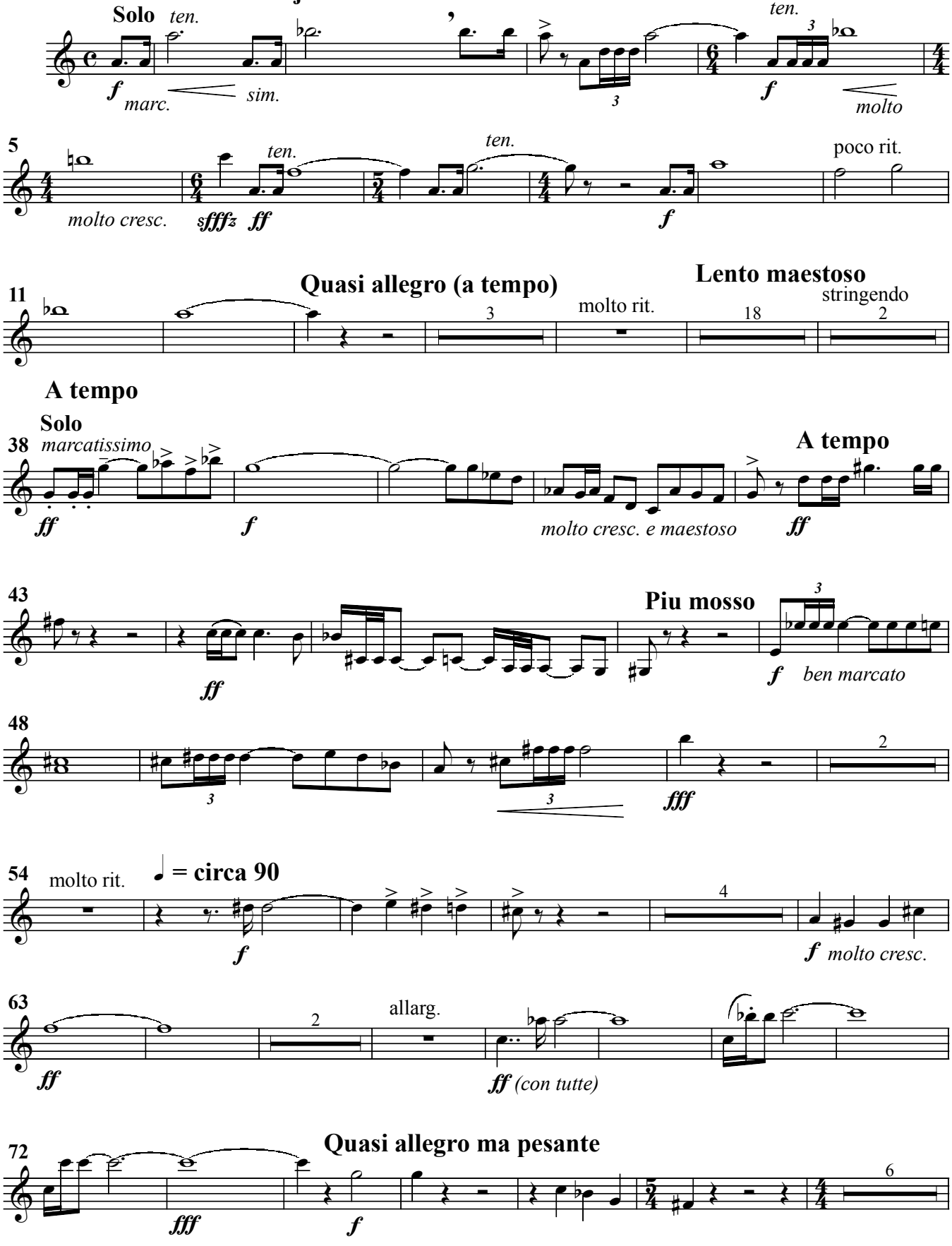

Trumpet in B♭ I.

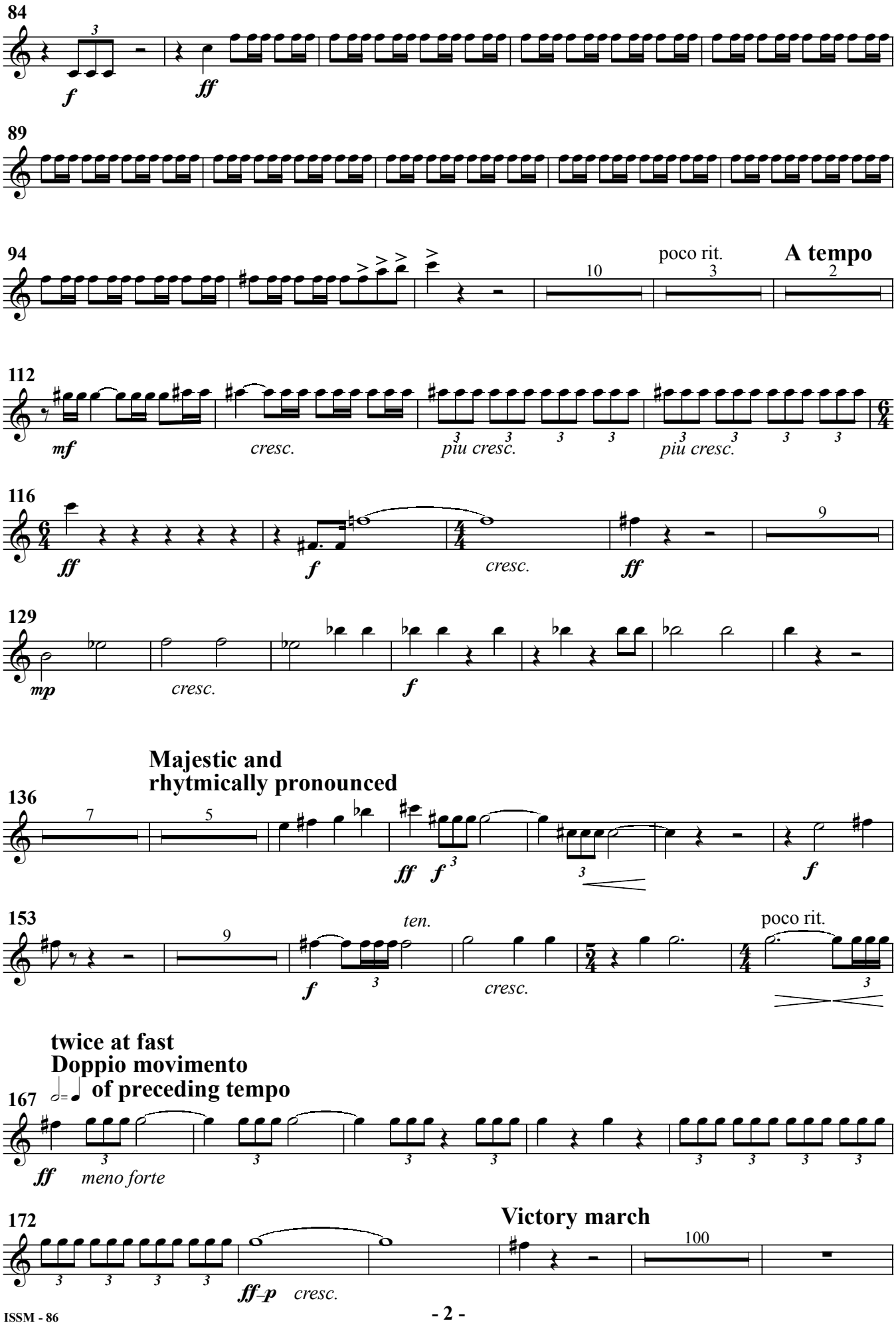

Trumpet in B♭ I.

*)

277

I. IV.

f

*) From here on Trumpets may be doubled at the discretion of the conductor

283

290

ancora piu forte

298

305

313

320

ten. *molto pesante e tenuto*

ff

327

334

341

348

sempre piu forte *qui possible*

Trumpet in B♭ I.

