Trumpet in B♭ II.

Ode To Victory

Irving SCHLEIN
(1905 - 1986)

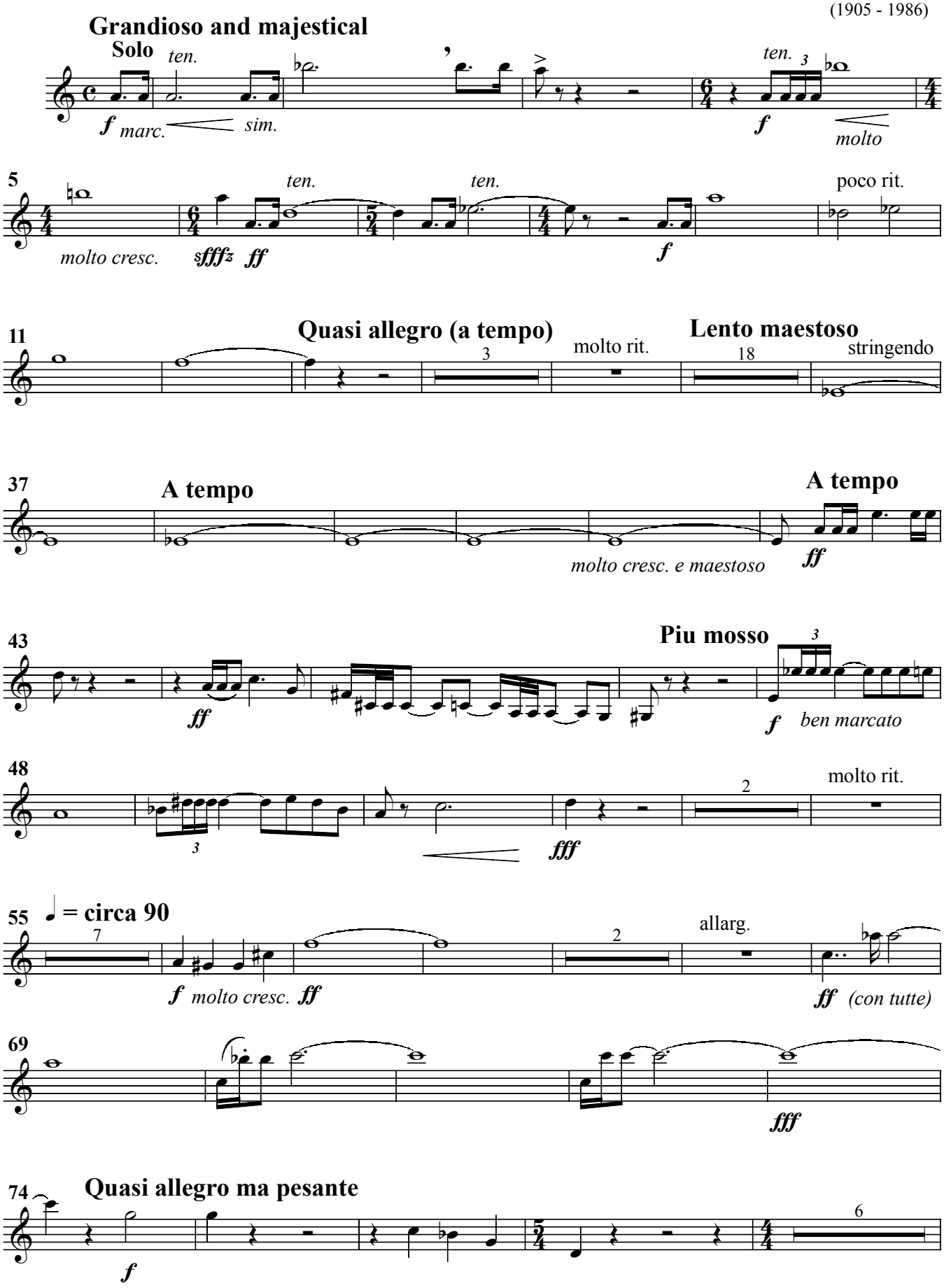

Trumpet in B♭ II.

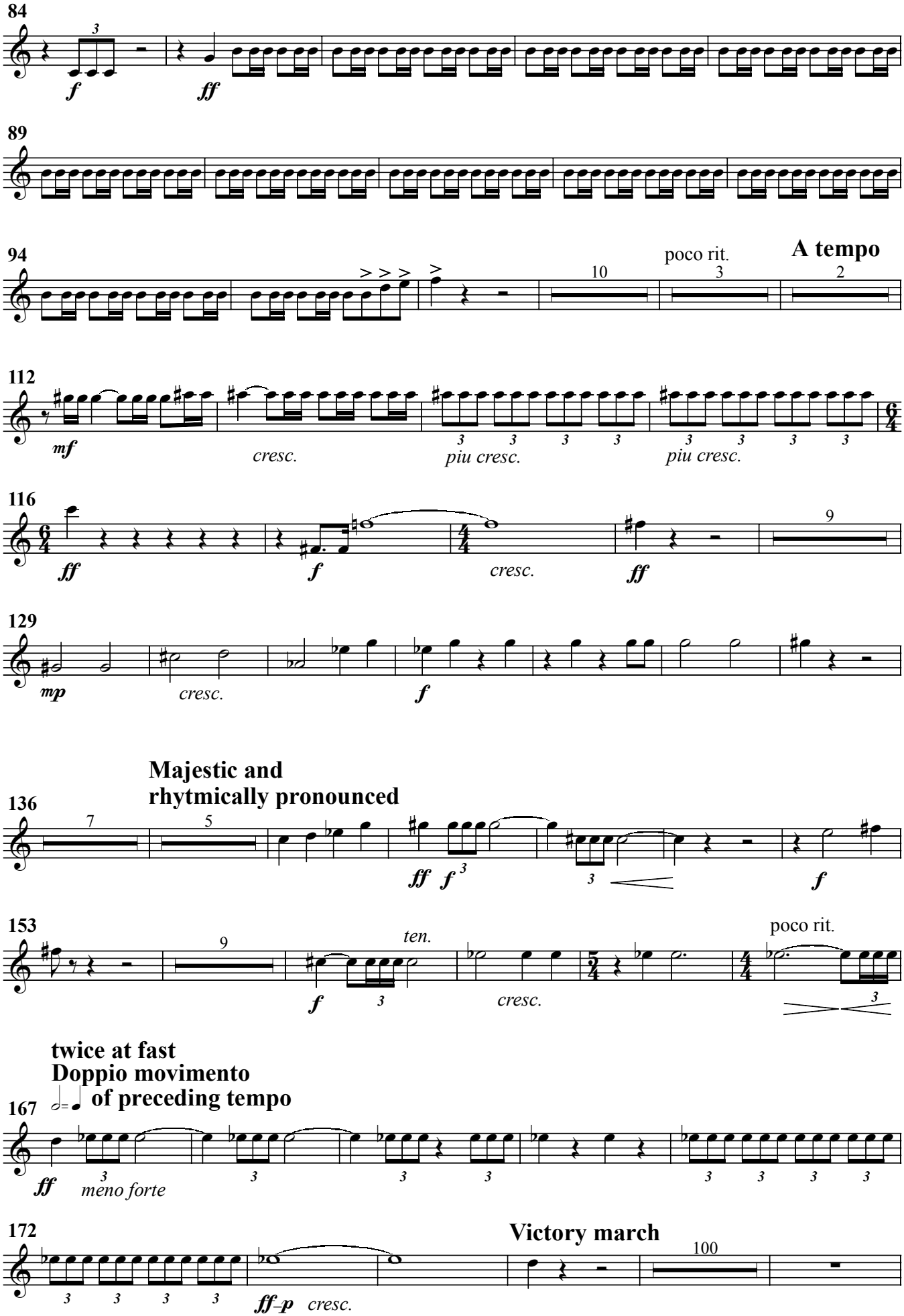

Trumpet in B♭ II.

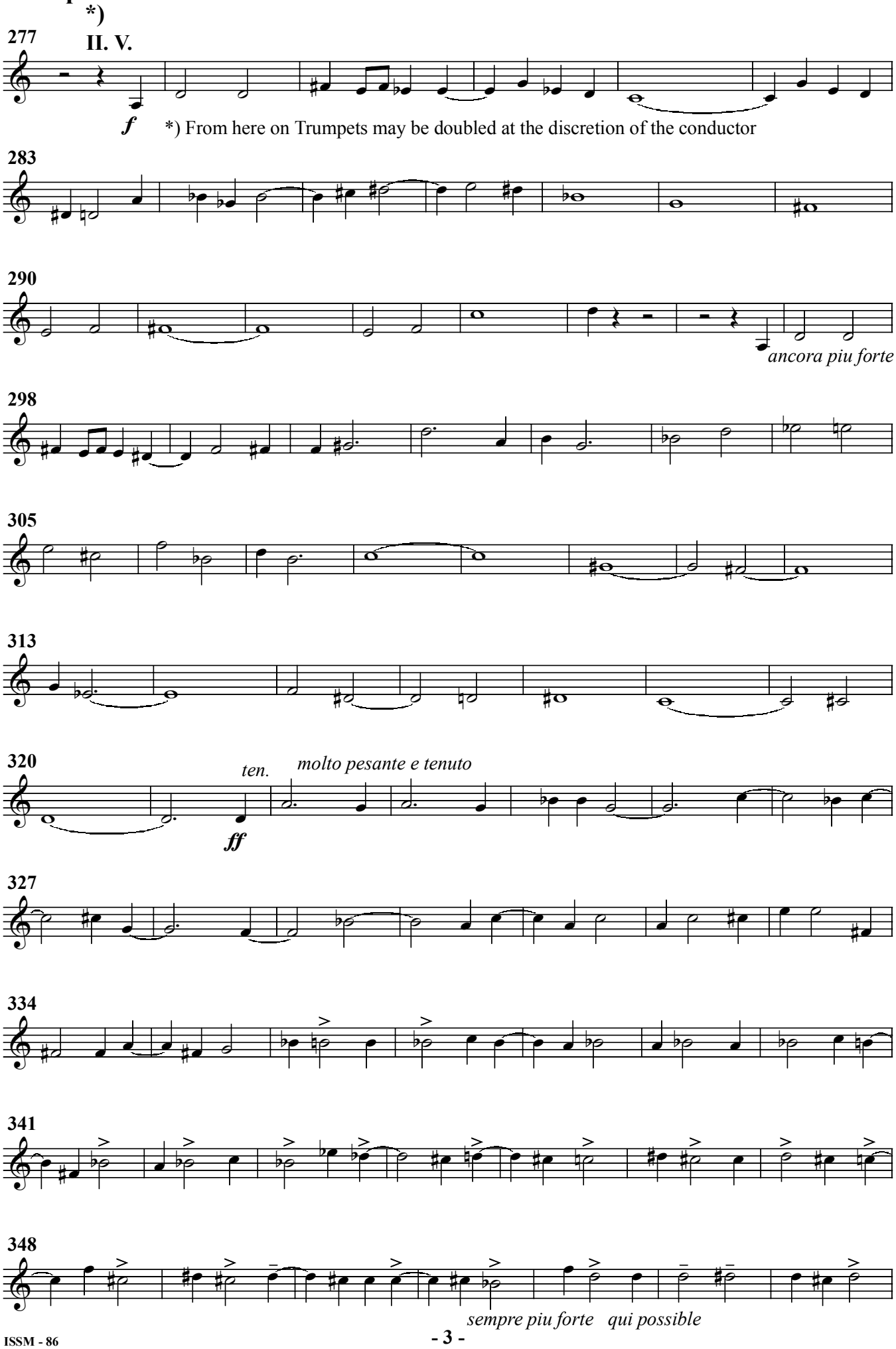

Trumpet in B♭ II.

