Violin I.

Ode To Victory

Irving SCHLEIN
(1905 - 1986)

Grandioso and majestical

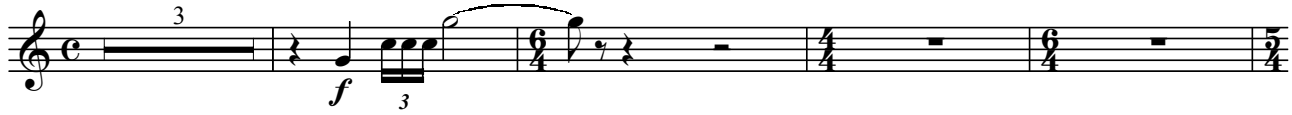

Quasi allegro (a tempo)

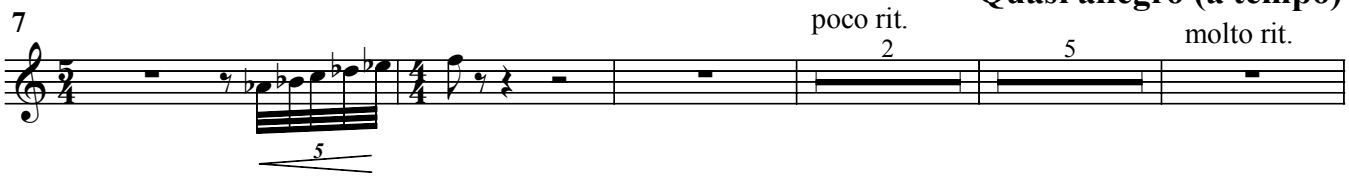

Lento maestoso

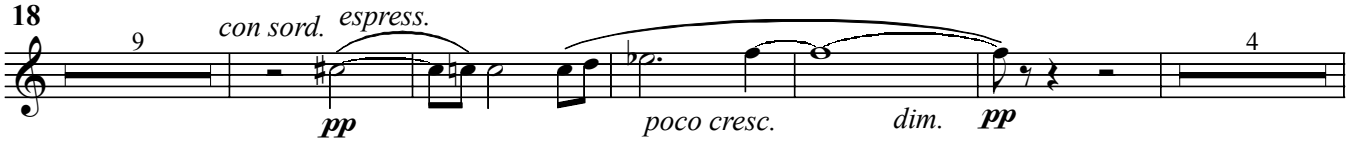

A tempo

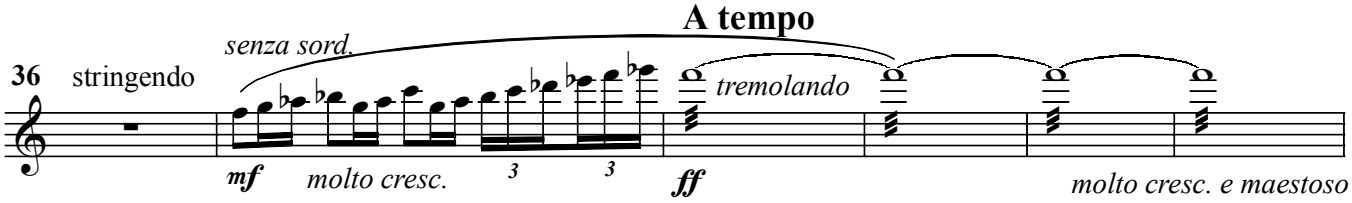

A tempo **Piu mosso**

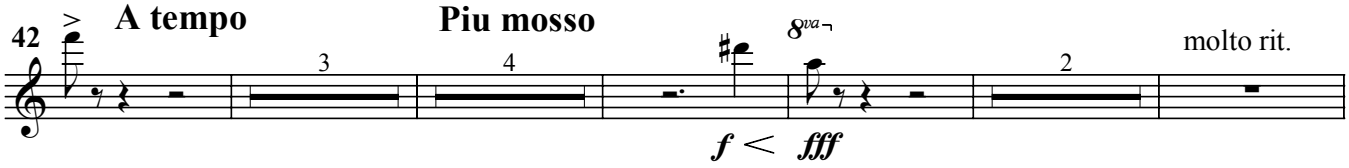

55 ♩ = circa 90

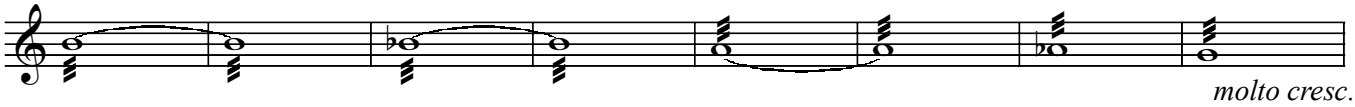

63

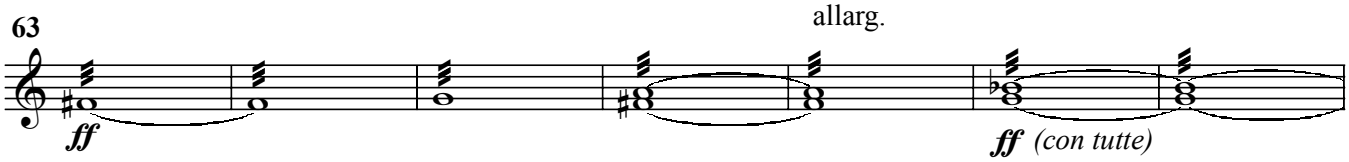

70 **Quasi allegro ma pesante**

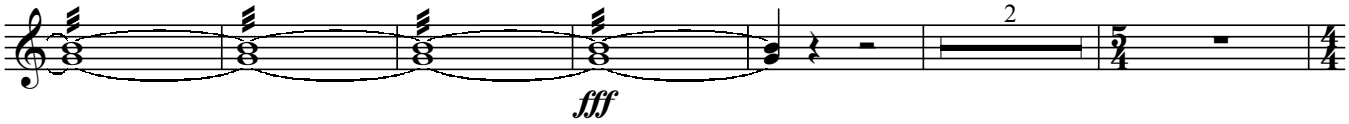

Violin I.

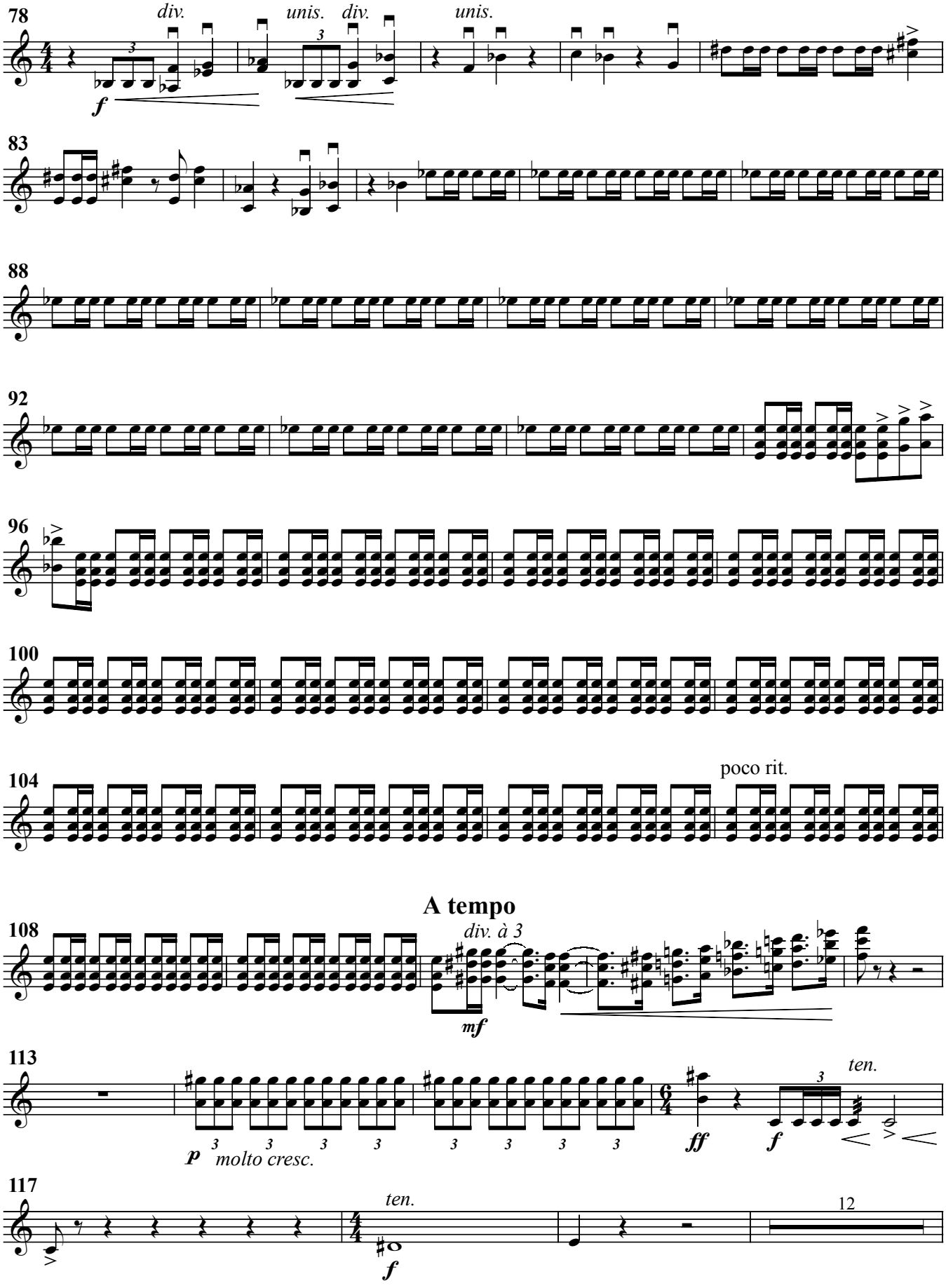
78
div.
unis.
div.
unis.
f
83
88
92
96
100
104
poco rit.
A tempo
108
div. à 3
mf
113
p
molto cresc.
ff
f
ten.
117
ten.
f
12

Violin I.

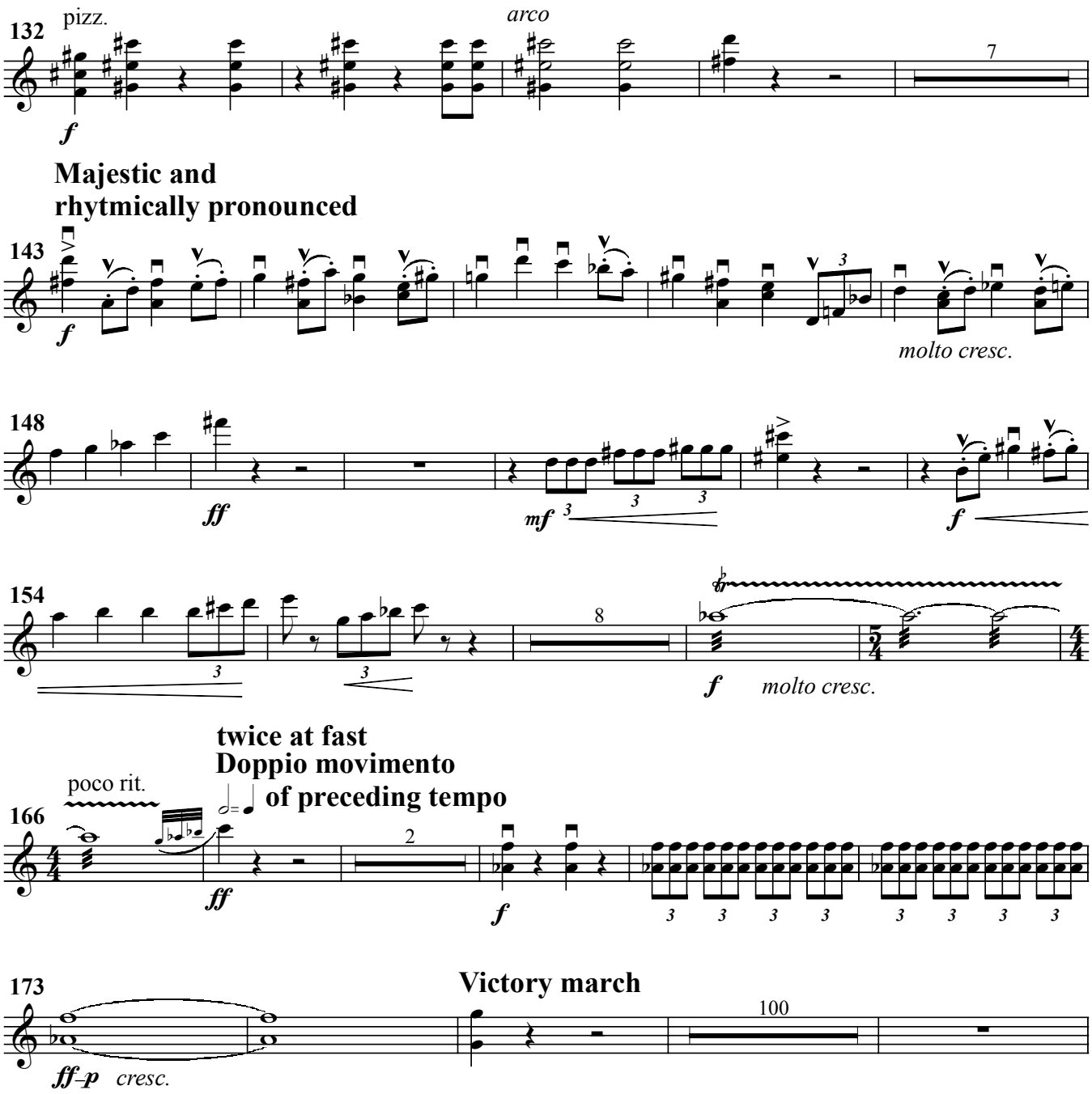
132
pizz.
arco
7
f
Majestic and
rhytmically pronounced
143
f
molto cresc.
148
ff
mf
f
154
8
f
molto cresc.
twice at fast
Doppio movimento
poco rit.
of preceding tempo
166
ff
2
f
173
Victory march
100
ff–p
cresc.

Violin I.

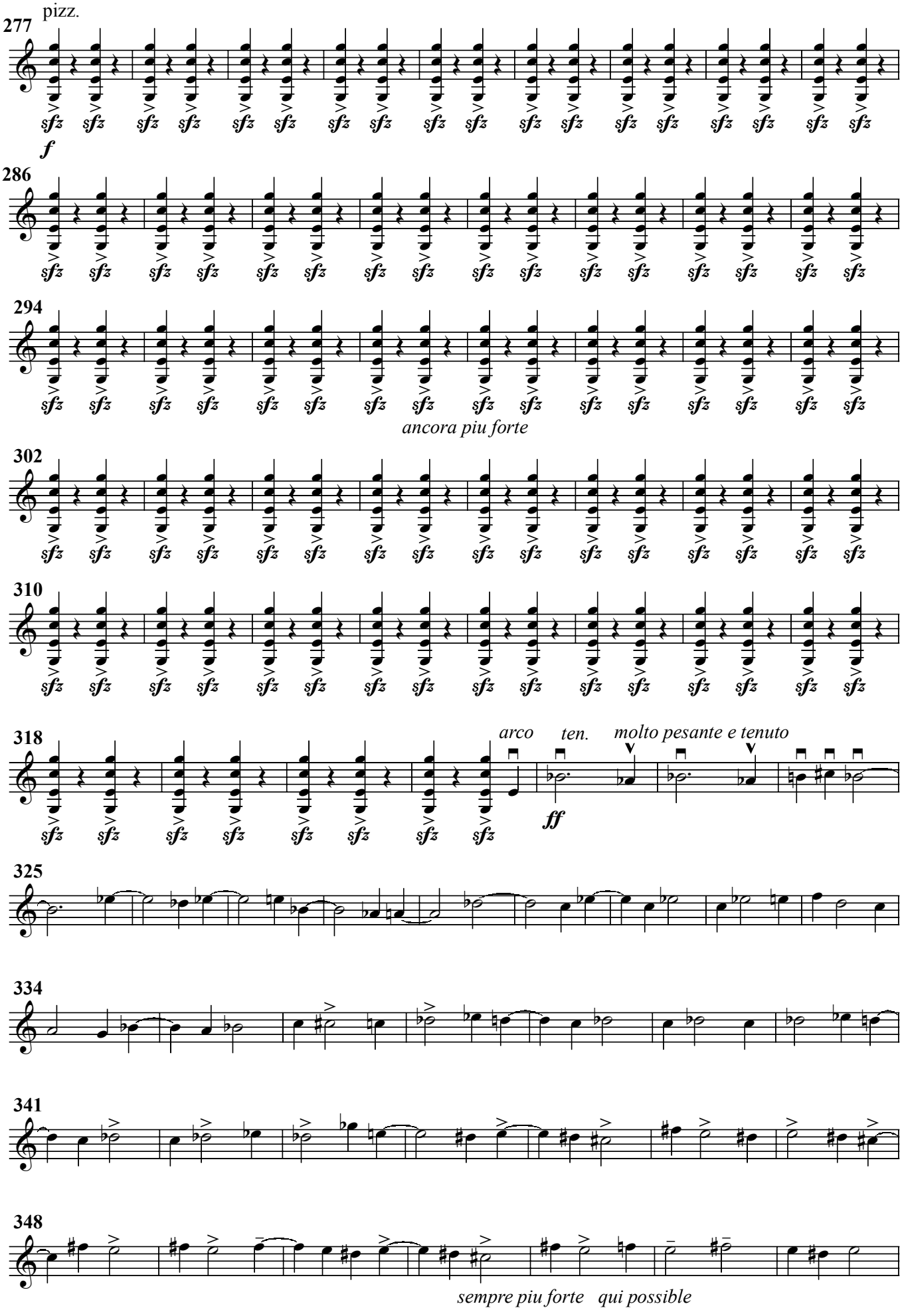
277
pizz.
sfz
f
286
294
ancora piu forte
302
310
318
arco
ten.
molto pesante e tenuto
ff
325
334
341
348
sempre piu forte qui possible

Violin I.

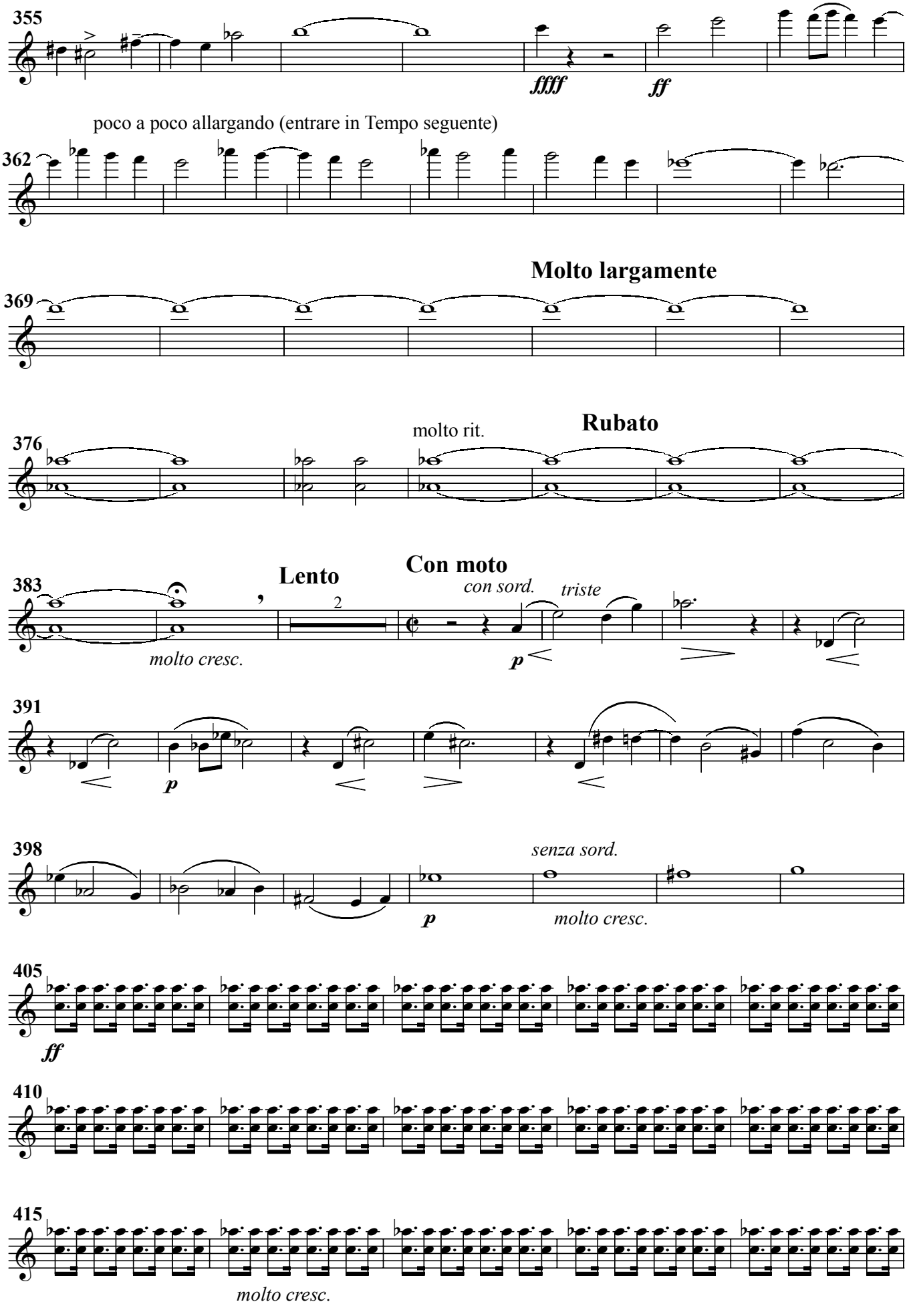
355
ffff
ff
poco a poco allargando (entrare in Tempo seguente)
362
Molto largamente
369
molto rit.
Rubato
376
Lento
Con moto
383
molto cresc.
2
con sord.
triste
p
391
p
398
senza sord.
p
molto cresc.
405
ff
410
415
molto cresc.

Violin I.

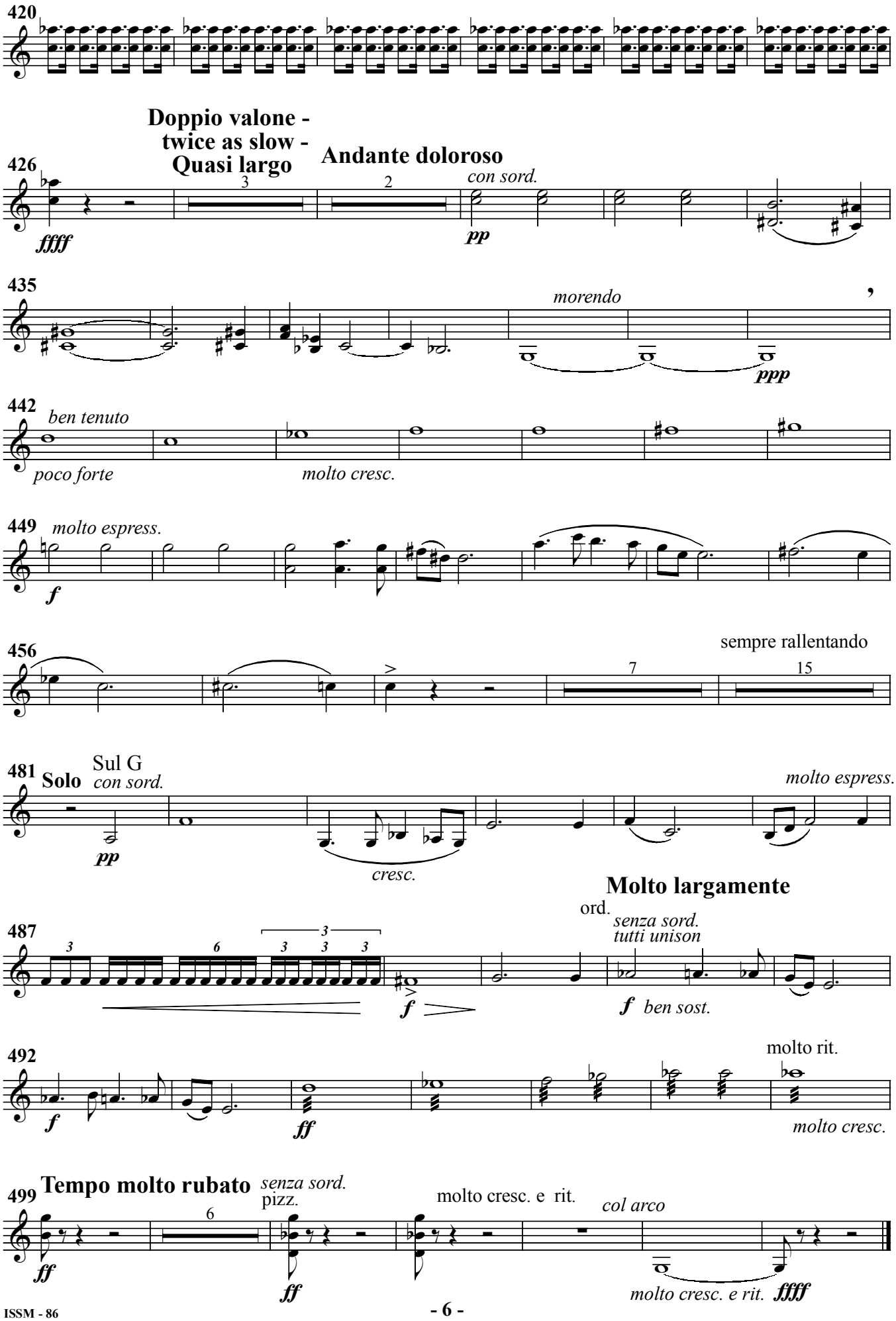
420
Doppio valone -
twice as slow -
Quasi largo
Andante doloroso
426
3
2
con sord.
ffff
pp
435
morendo
ppp
442
ben tenuto
poco forte
molto cresc.
449
molto espress.
f
456
sempre rallentando
7
15
481
Solo
Sul G
con sord.
pp
molto espress.
cresc.
Molto largamente
ord.
senza sord.
tutti unison
487
3
6
3
3
3
f
f ben sost.
492
molto rit.
f
ff
molto cresc.
499
Tempo molto rubato
senza sord.
pizz.
6
molto cresc. e rit.
col arco
ff
ff
molto cresc. e rit.
ffff