**Flute**

# "Encore Piece"

Irving SCHLEIN
(1905 - 1986)

*For Lisa*

**Allegro**

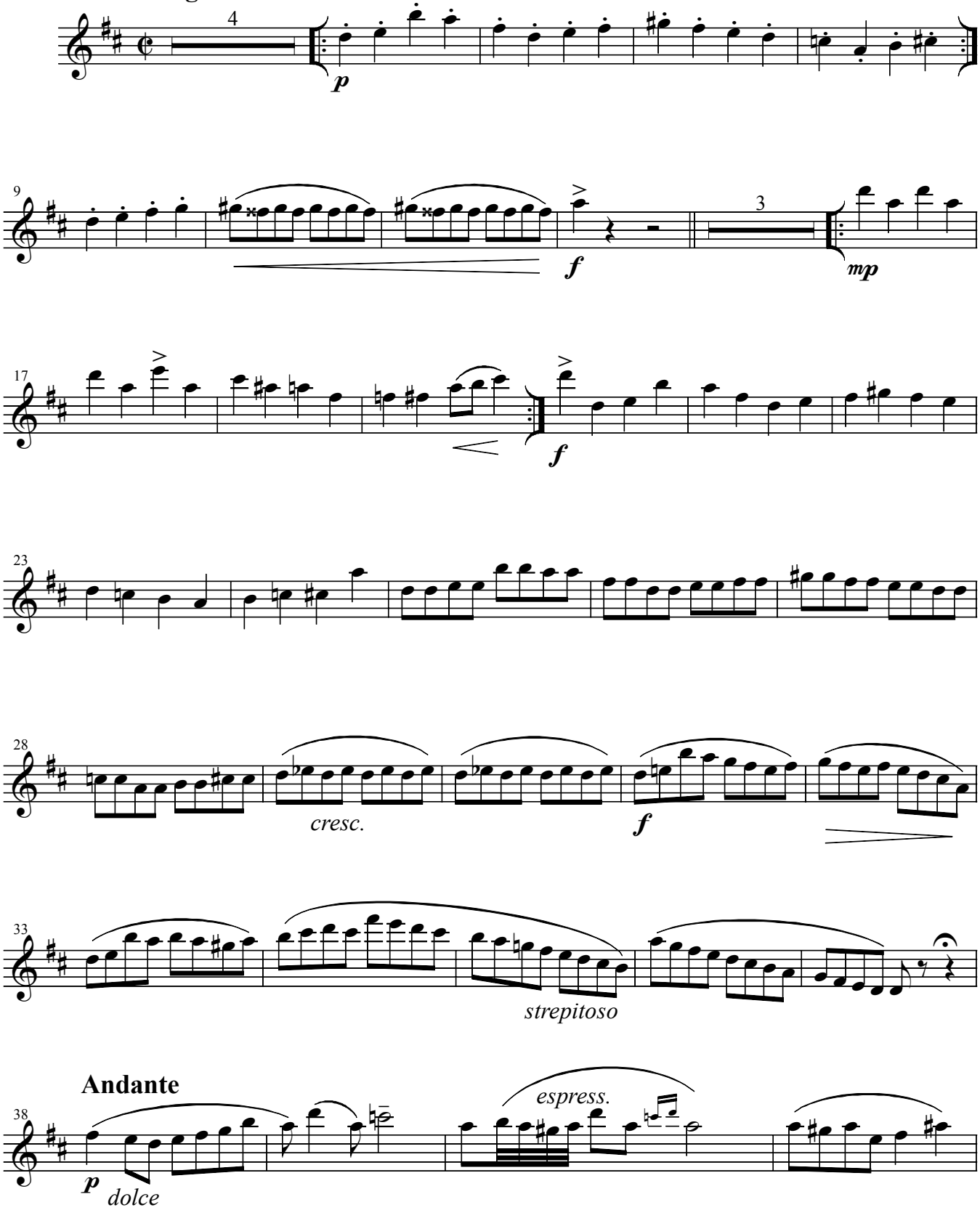

# Flute

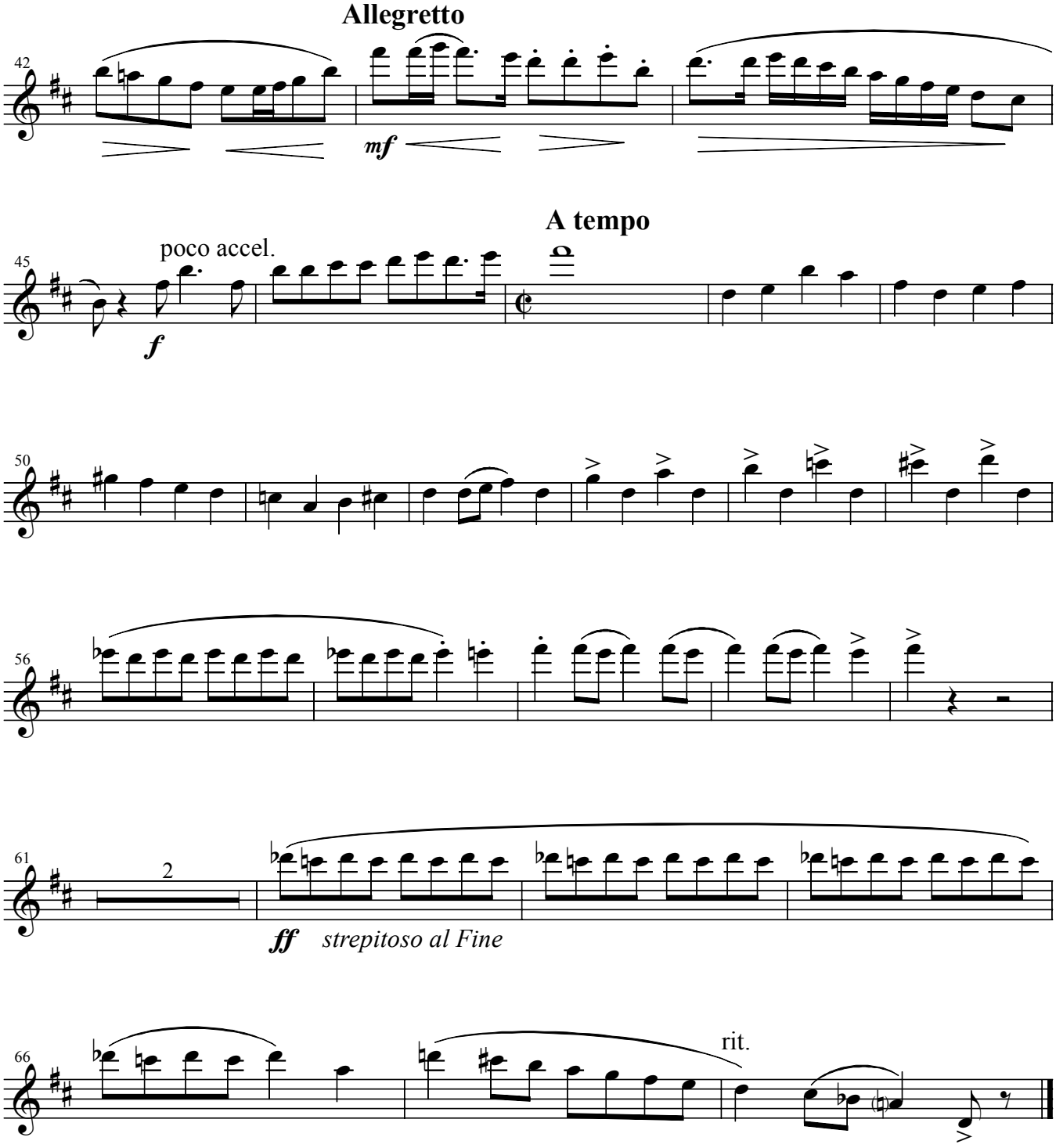
Allegretto
42
mf
A tempo
poco accel.
45
f
50
56
61
2
ff
strepitoso al Fine
66
rit.