Irving SCHLEIN

"Walking Down Broadway"

for Piano

POMERON **P**UBLISHING **C**O.
www.pomeronpublishing.com

ISSM - 95

All International Rights Reserved (A.S.C.A.P.)

© 2003 Peter Schlein
© 1986 The Estate of Irving Schlein
© 1956 Irving Schlein

"Walking Down Broadway"

Irving SCHLEIN
(1905 - 1986)

Moderato

Piano

mp

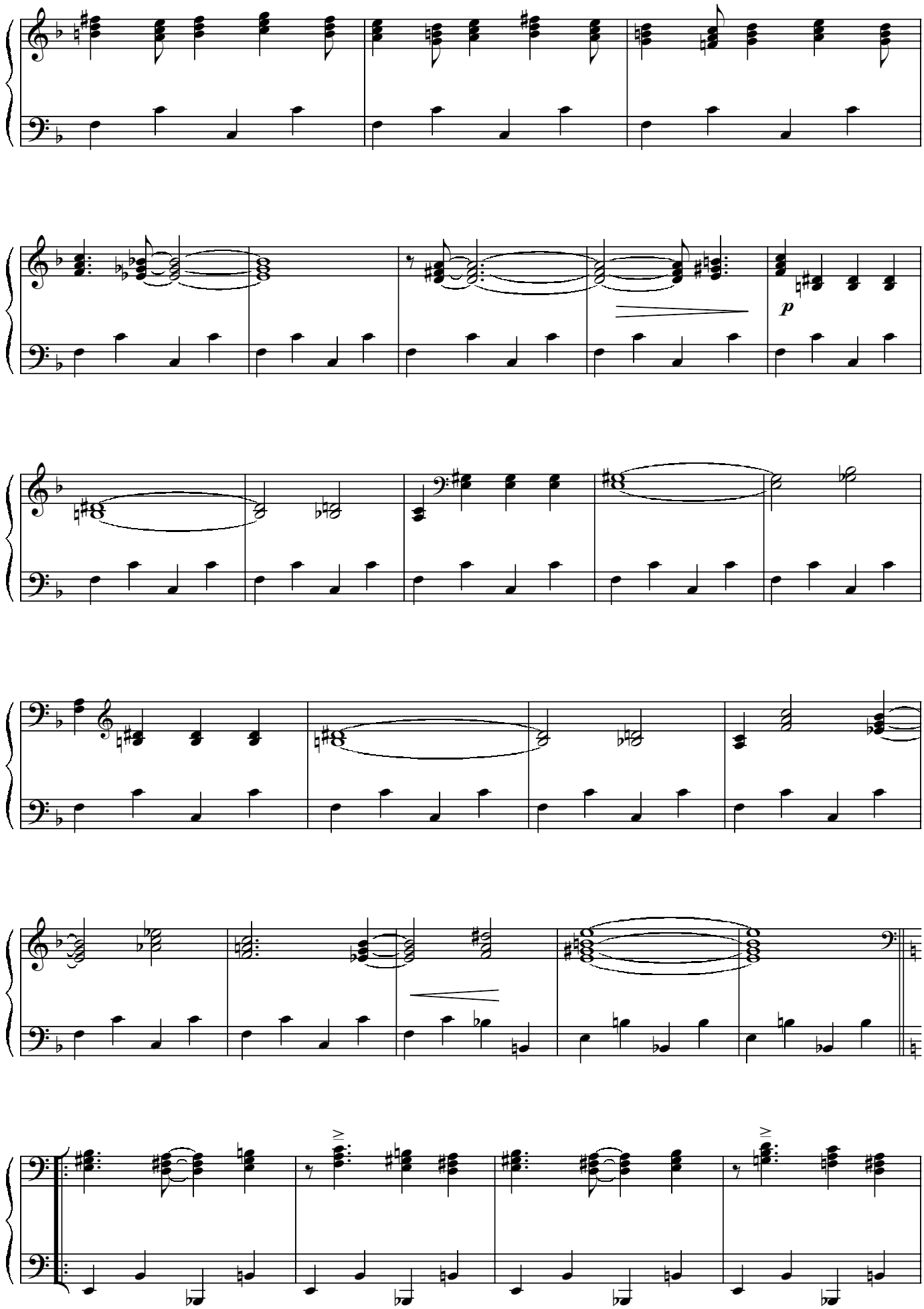
p

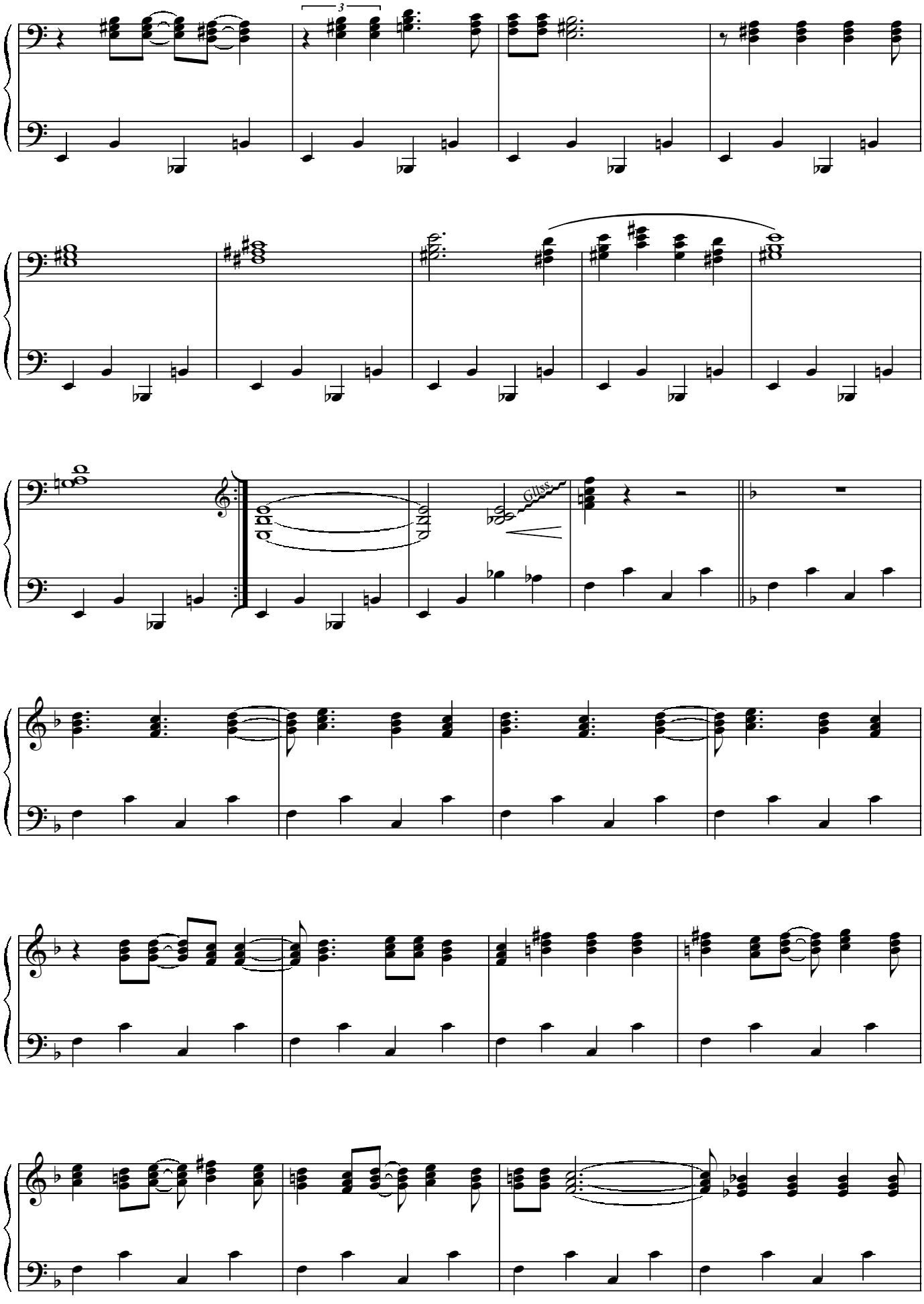
3
Gliss.

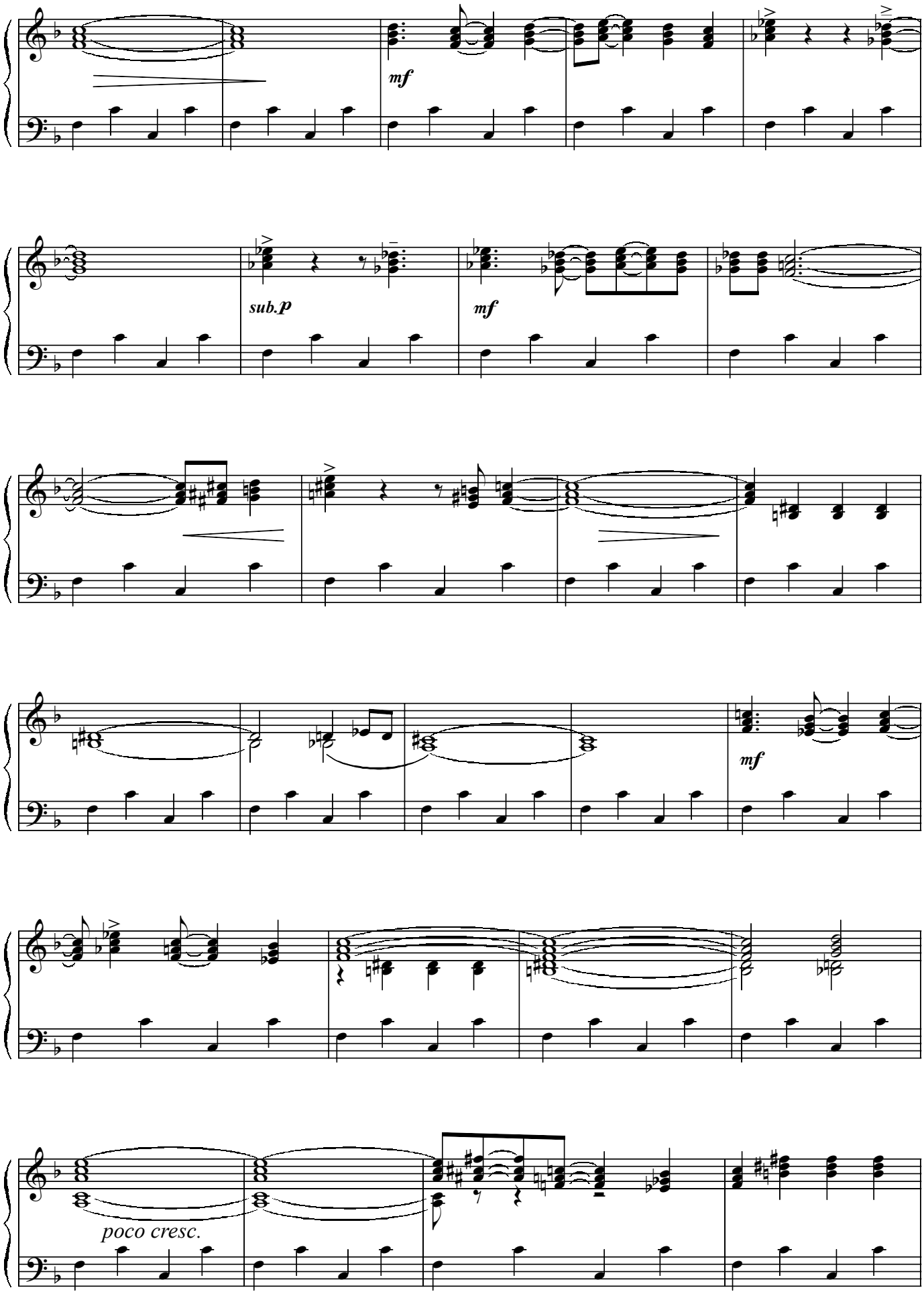
mf
sub.p
mf
mf
poco cresc.

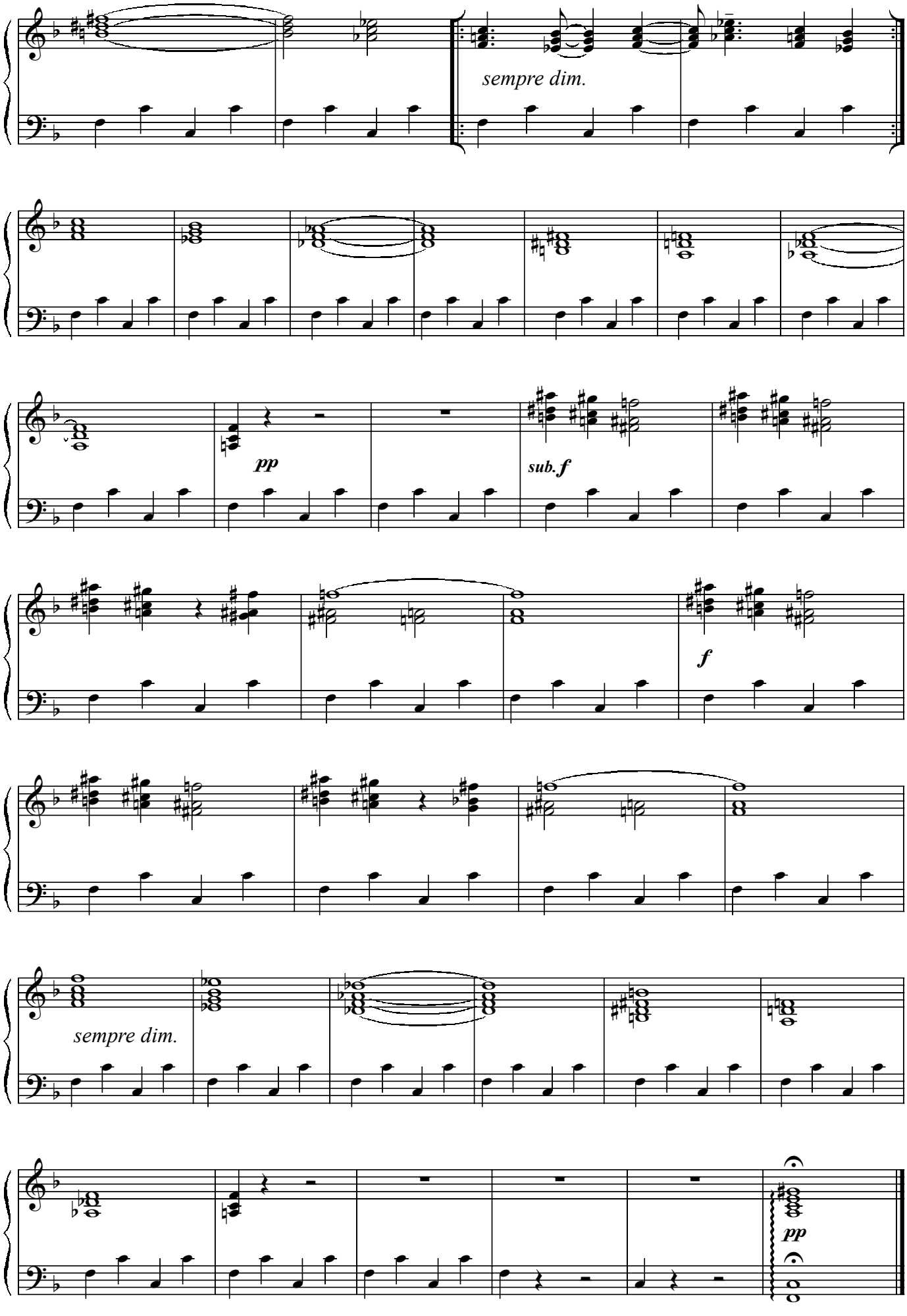
sempre dim.
pp
sub. f
f
sempre dim.
pp