Cello

Symphony of the Americas

I "Hymn to the Americas"

Irving SCHLEIN
(1905 - 1986)

Lento assai

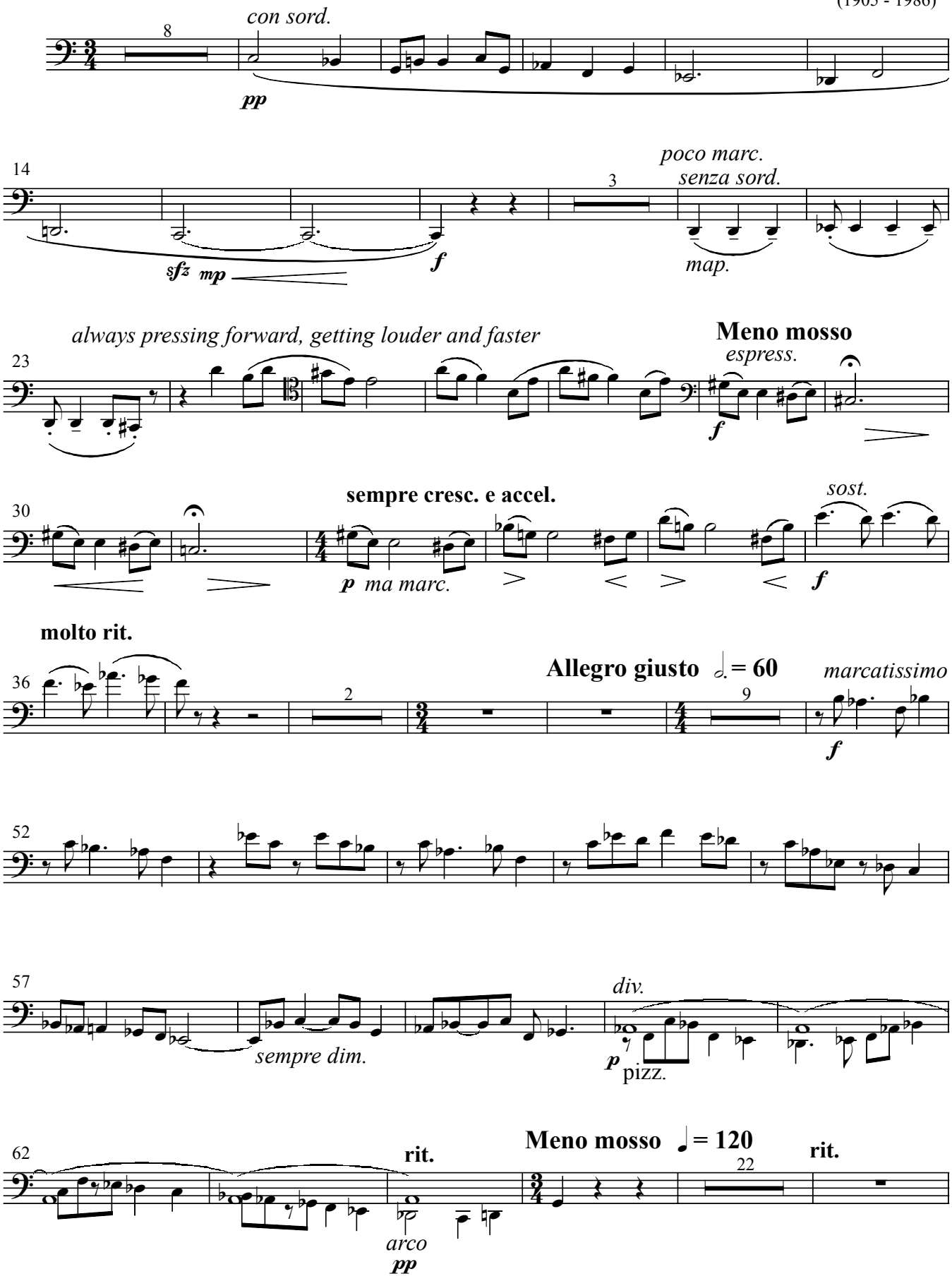

Cello

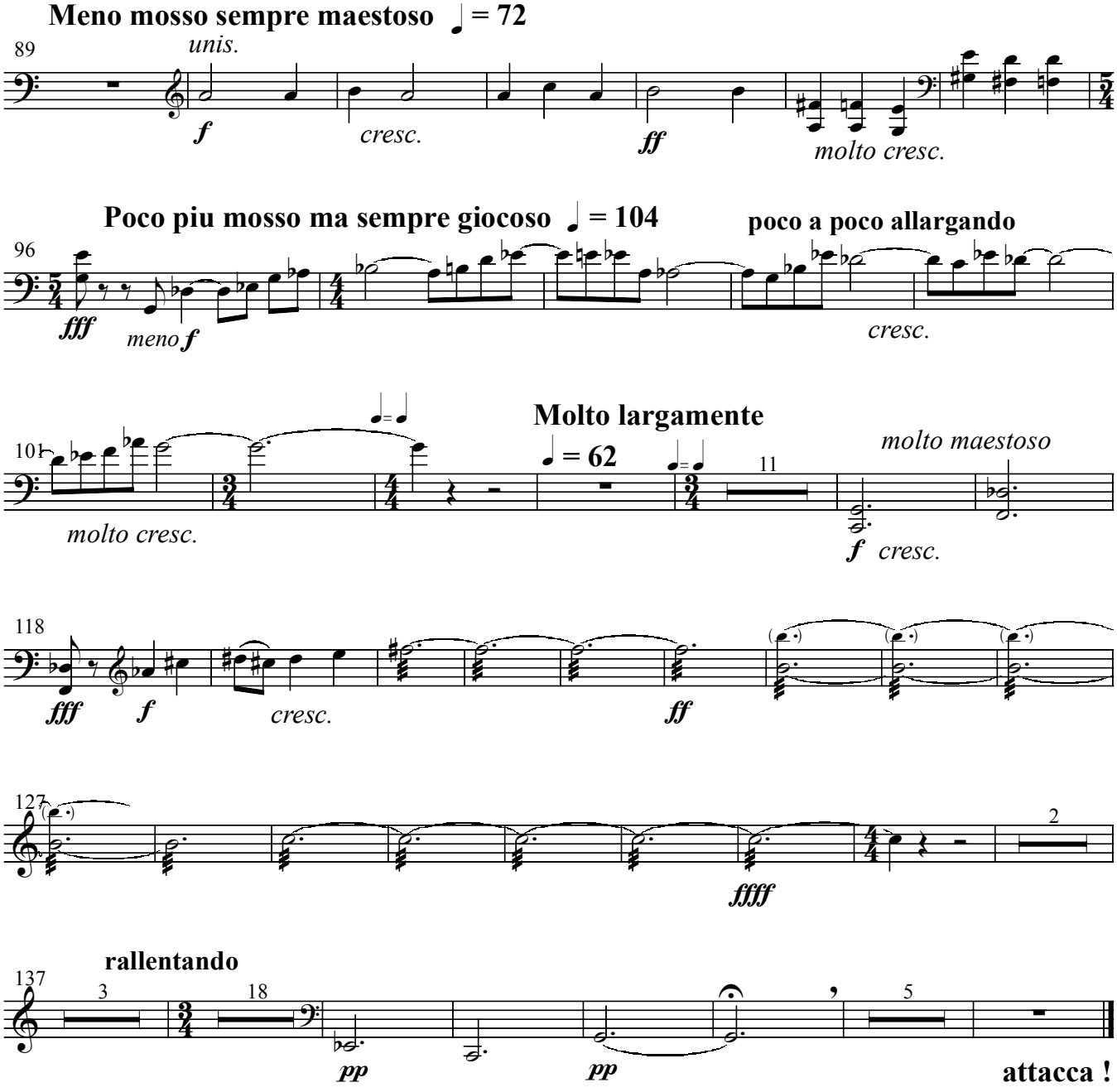

II "March of the Unified Americas"

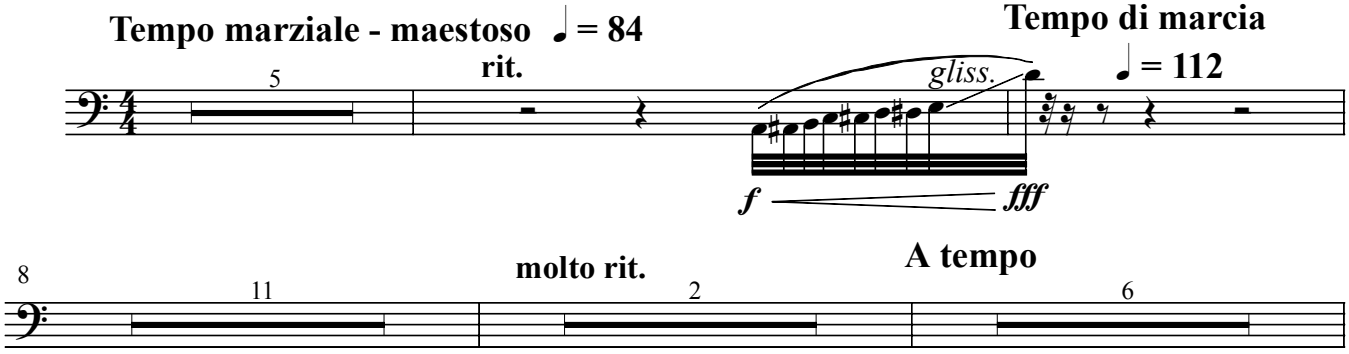

Cello

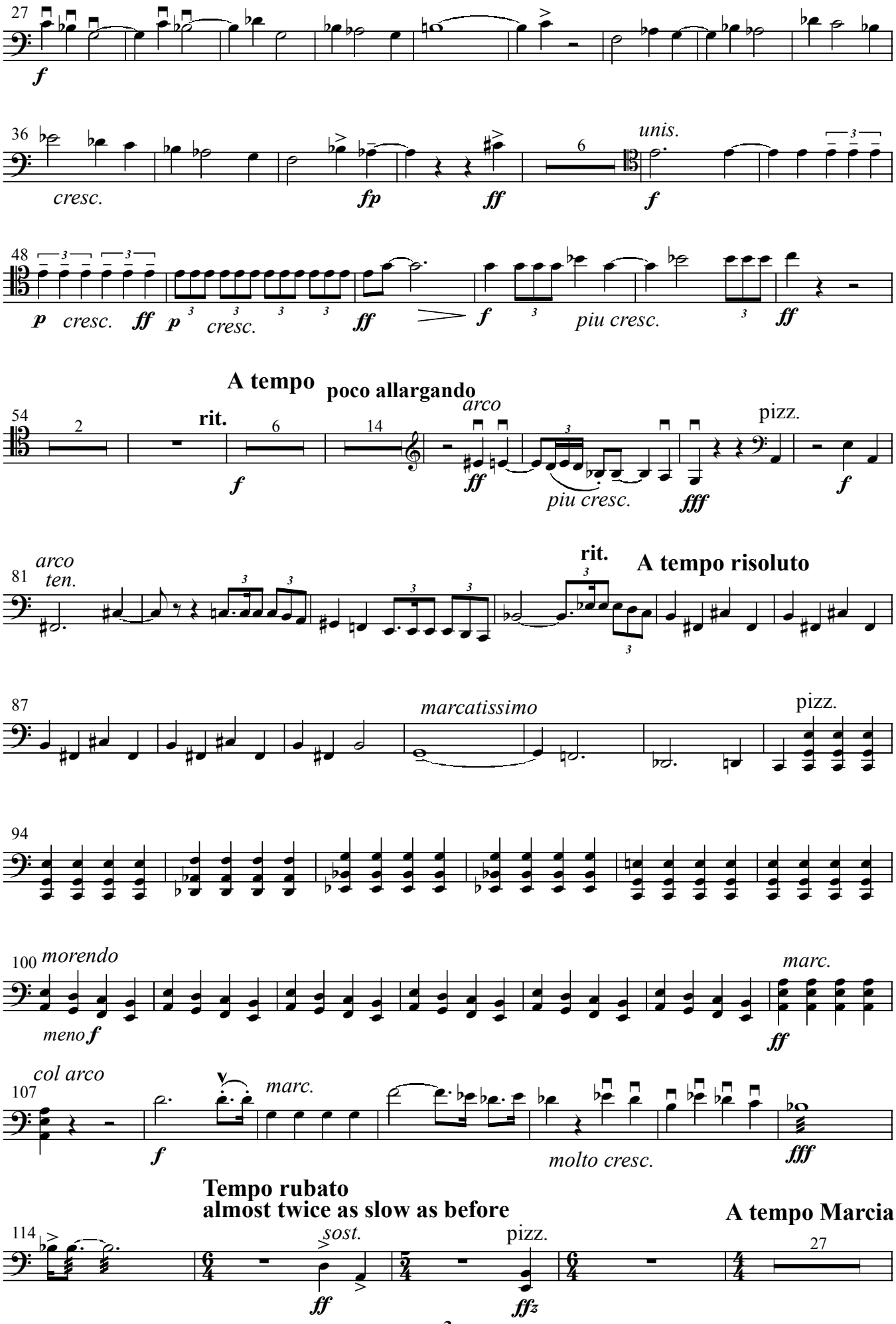
27
f
36
cresc.
fp
ff
6
unis.
f
48
p cresc. ff p cresc.
ff
f
piu cresc.
ff
A tempo
poco allargando
54
2
rit.
6
14
f
arco
ff
piu cresc.
fff
pizz.
f
81
arco
ten.
rit.
A tempo risoluto
87
marcatissimo
pizz.
94
100
morendo
meno f
marc.
ff
107
col arco
f
marc.
molto cresc.
fff
Tempo rubato
almost twice as slow as before
A tempo Marcia
114
sost.
ff
pizz.
ffz
27

Cello

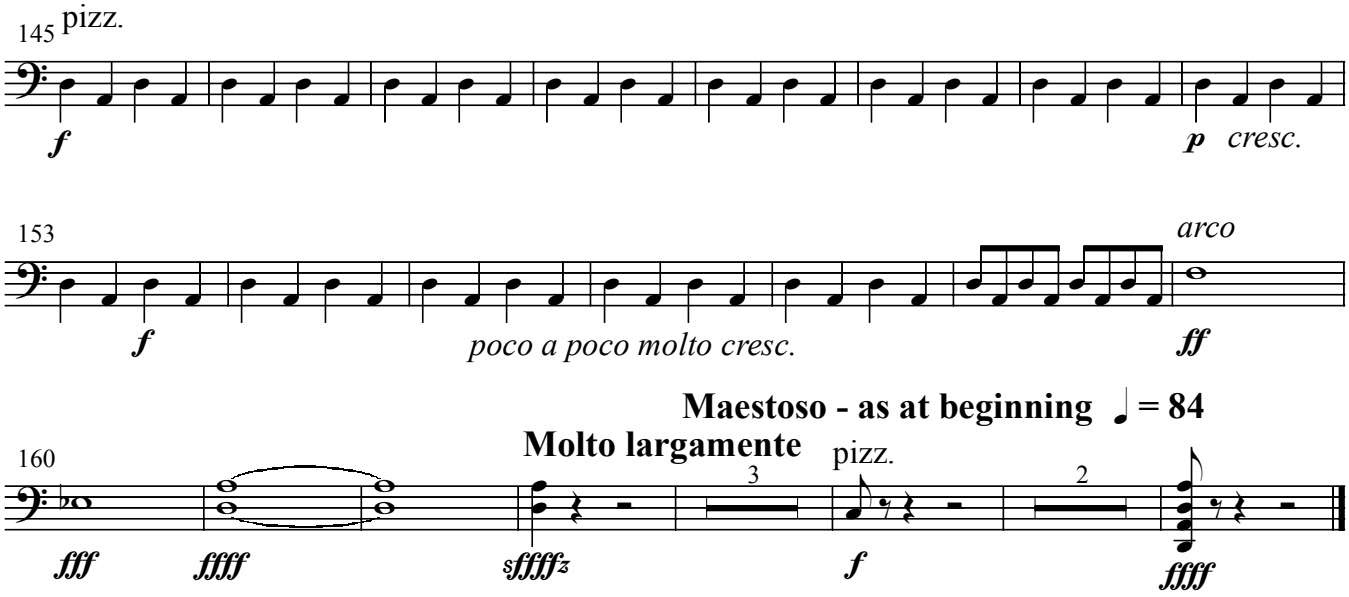

III "Proclamation of hatred for despotism and destruction"

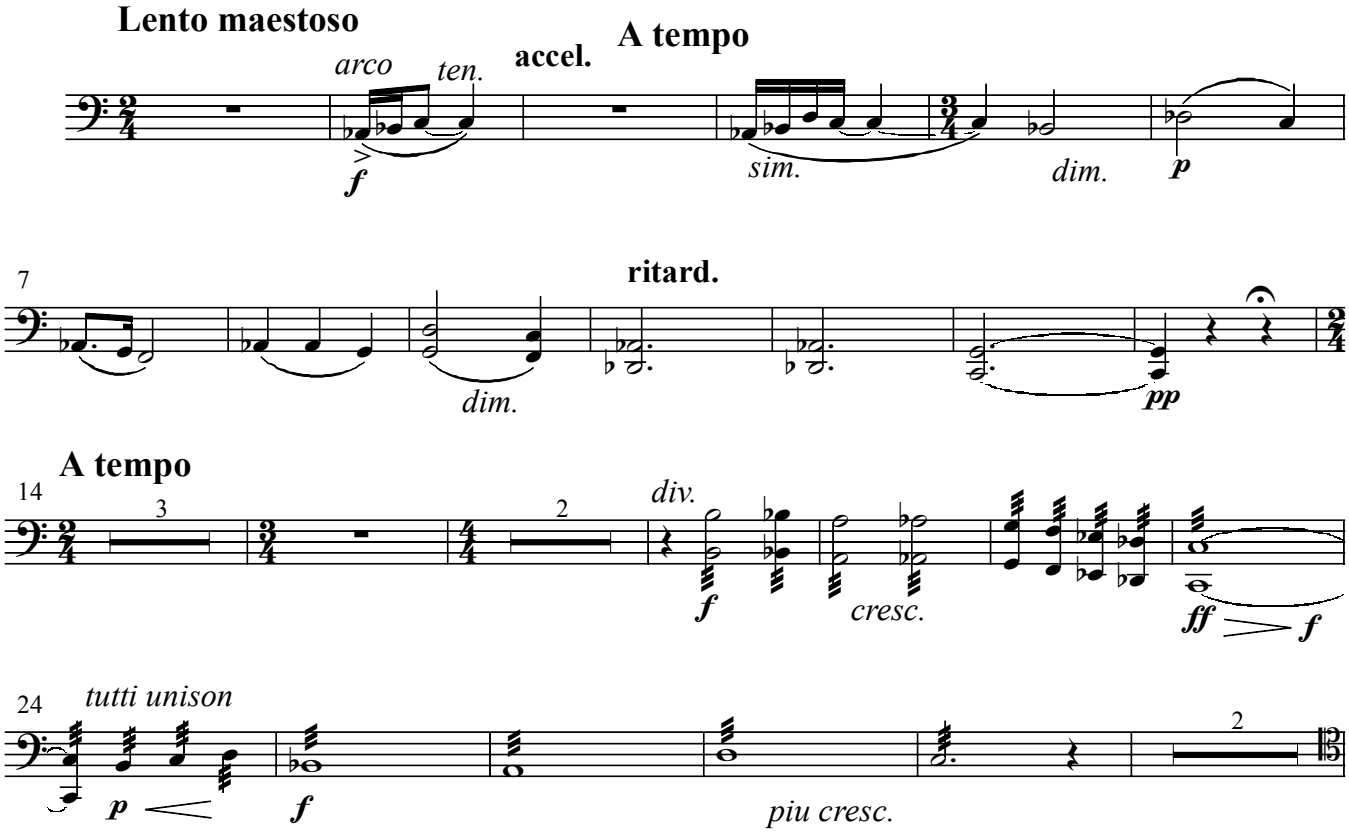

Cello

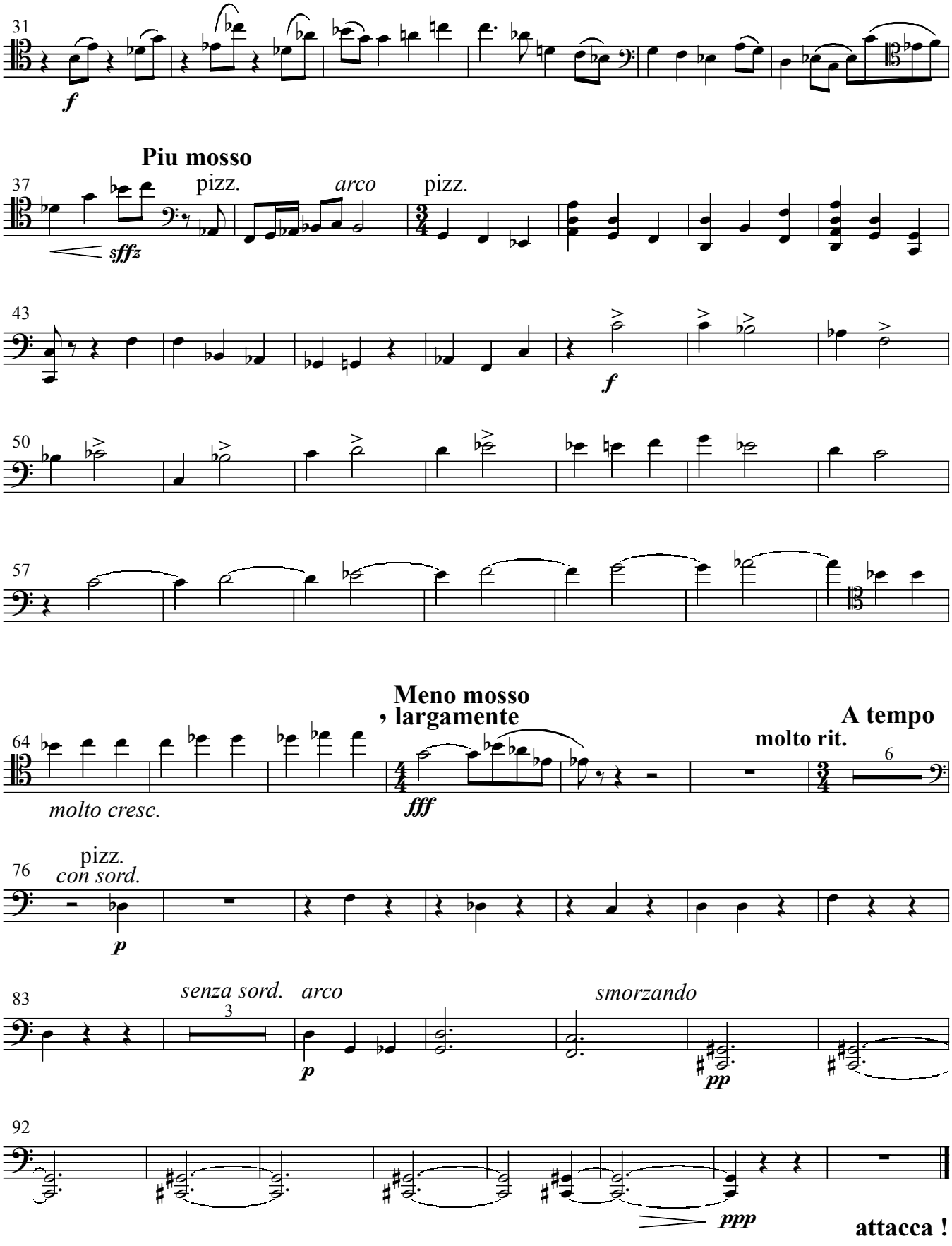
31
f
Piu mosso
37
pizz.
arco
pizz.
sffz
43
f
50
57
Meno mosso
, largamente
A tempo
molto rit.
64
molto cresc.
fff
6
76
pizz.
con sord.
p
83
senza sord.
arco
3
p
smorzando
pp
92
ppp
attacca !

Cello

IV

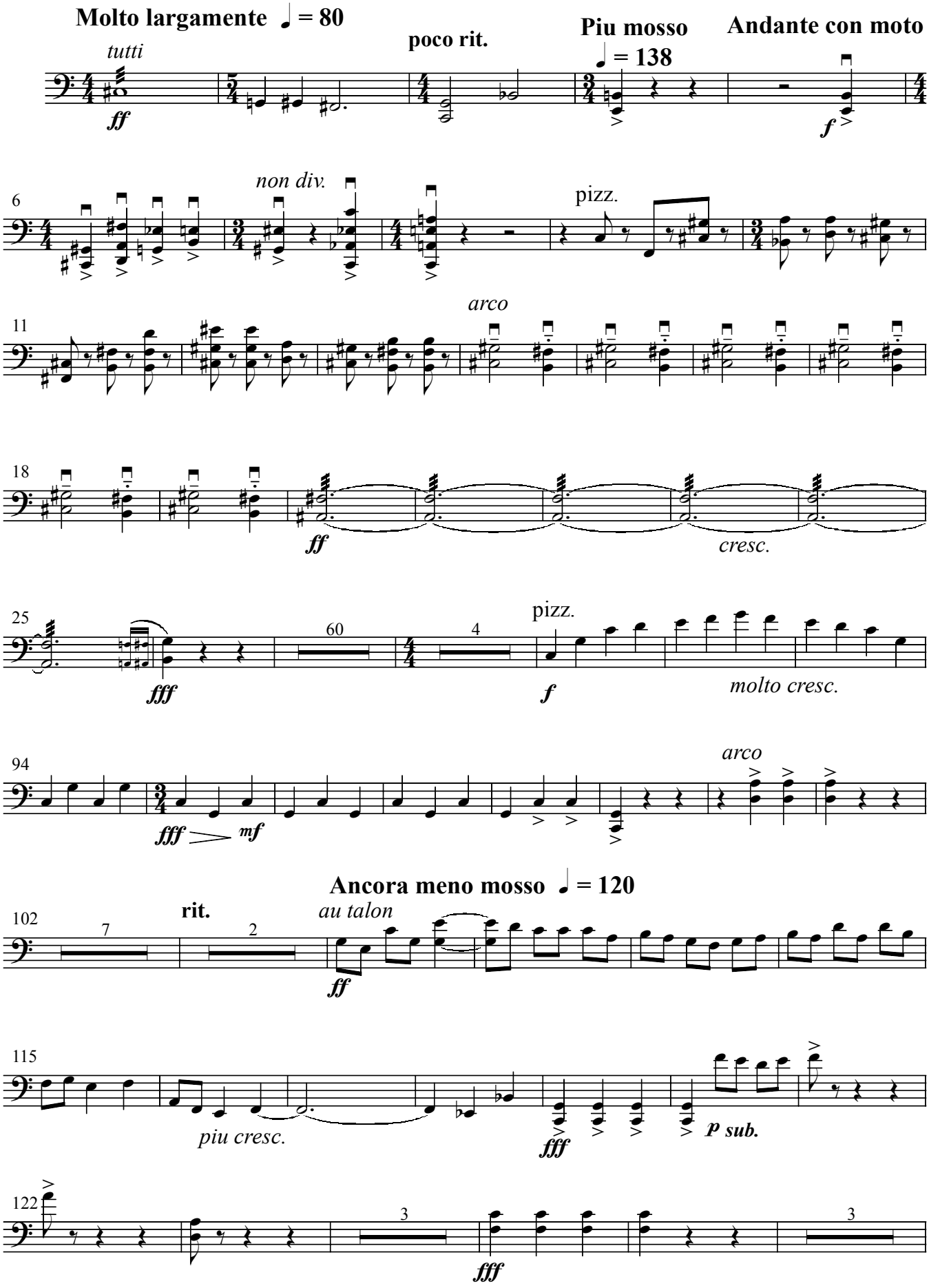
Molto largamente ♩ = 80
tutti
ff
poco rit.
Piu mosso
♩ = 138
Andante con moto
f
6
non div.
pizz.
11
arco
18
ff
cresc.
25
fff
60
4
pizz.
f
molto cresc.
94
arco
fff
mf
Ancora meno mosso ♩ = 120
102
7
rit.
2
au talon
ff
115
piu cresc.
fff
p sub.
122
3
fff
3

Cello

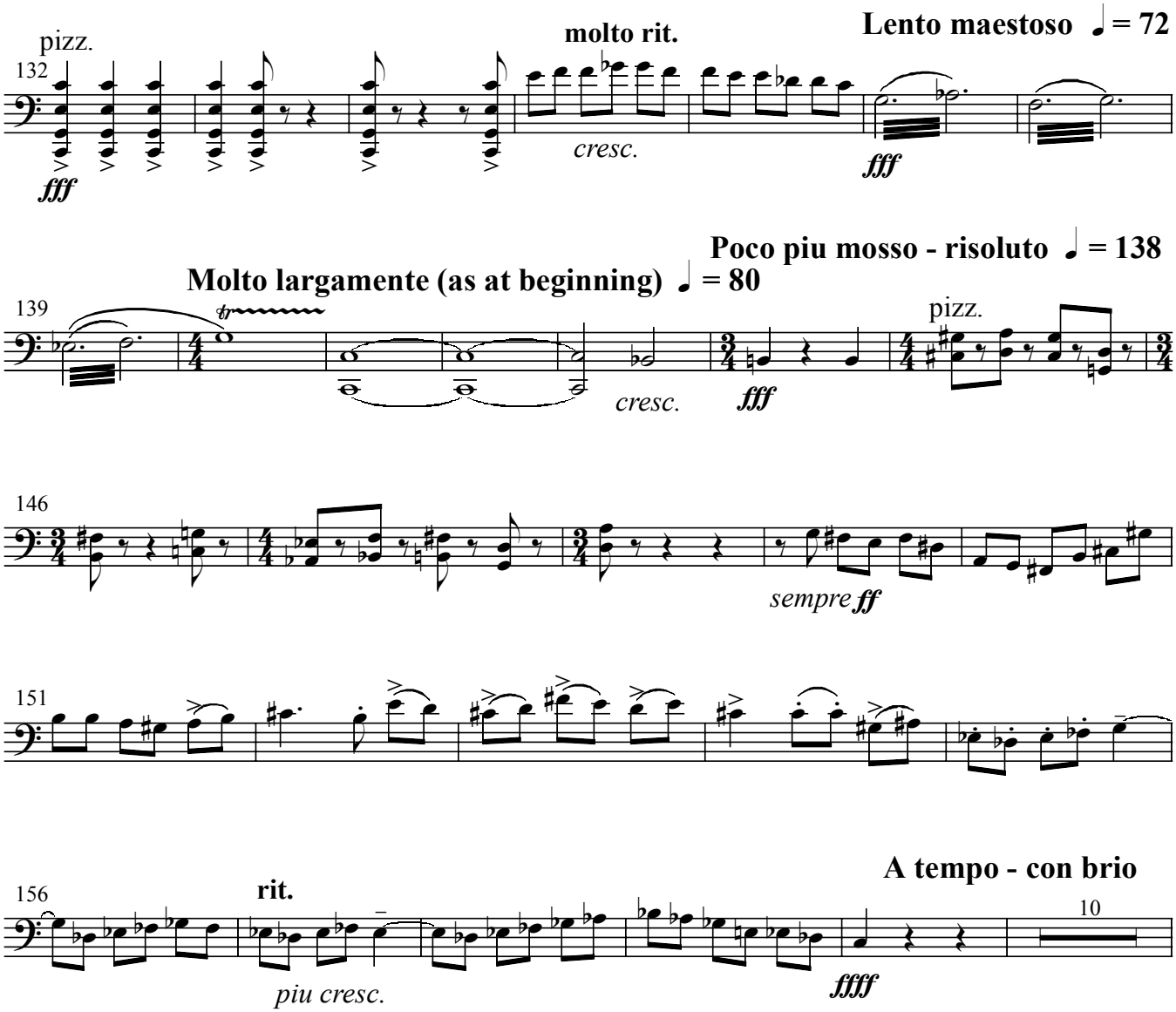
Lento maestoso ♩ = 72
pizz.
132
molto rit.
fff
cresc.
fff
Poco piu mosso - risoluto ♩ = 138
Molto largamente (as at beginning) ♩ = 80
139
cresc.
fff
pizz.
146
sempre ff
151
A tempo - con brio
156
rit.
piu cresc.
fffff
10

Cello

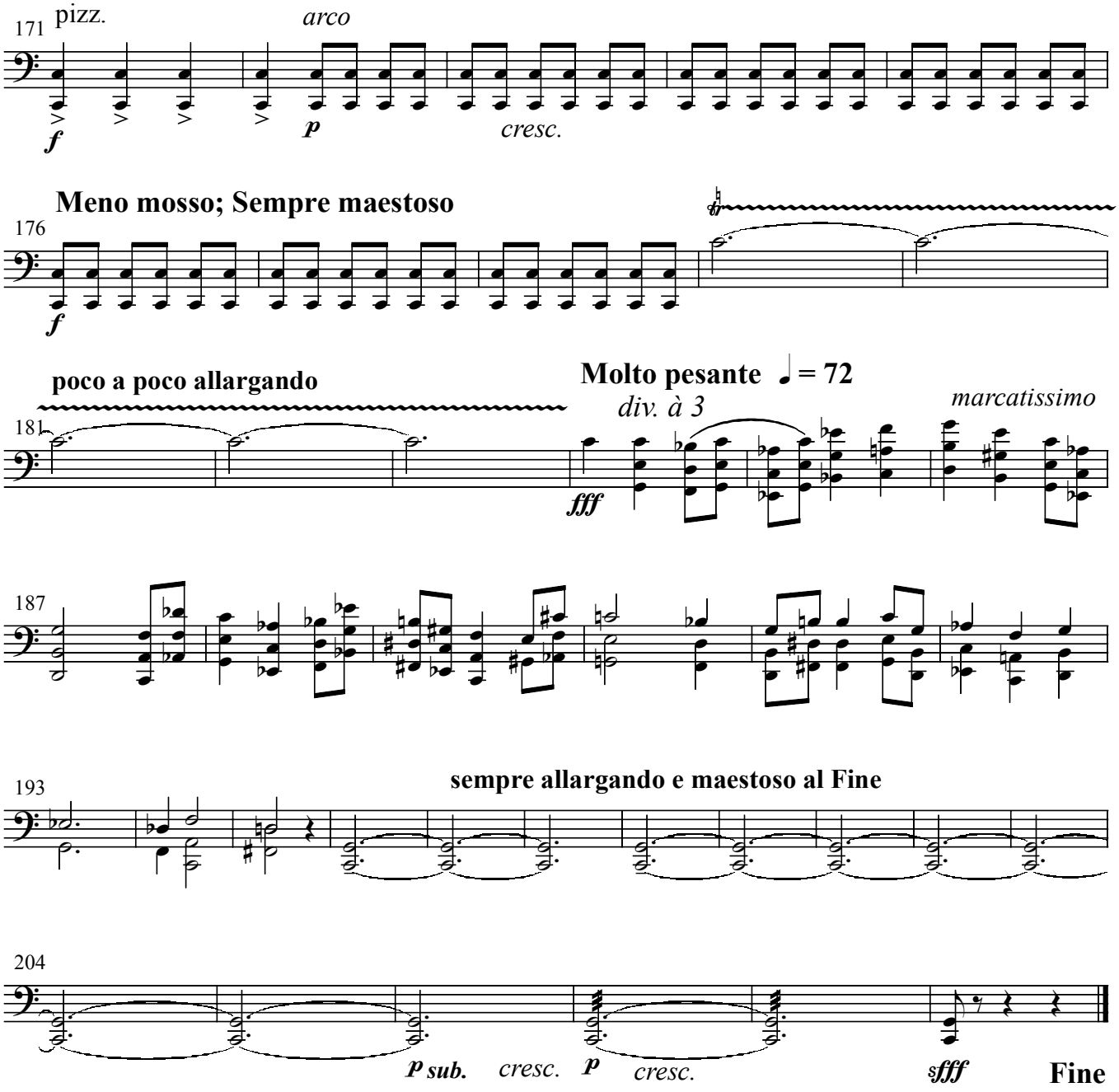
171
pizz.
arco
f
p
cresc.
Meno mosso; Sempre maestoso
176
f
poco a poco allargando
Molto pesante ♩ = 72
div. à 3
marcatissimo
181
fff
187
193
sempre allargando e maestoso al Fine
204
p sub.
cresc.
p
cresc.
sfff
Fine