Contrabassoon

Symphony of the Americas

I "Hymn to the Americas"

Irving SCHLEIN
(1905 - 1986)

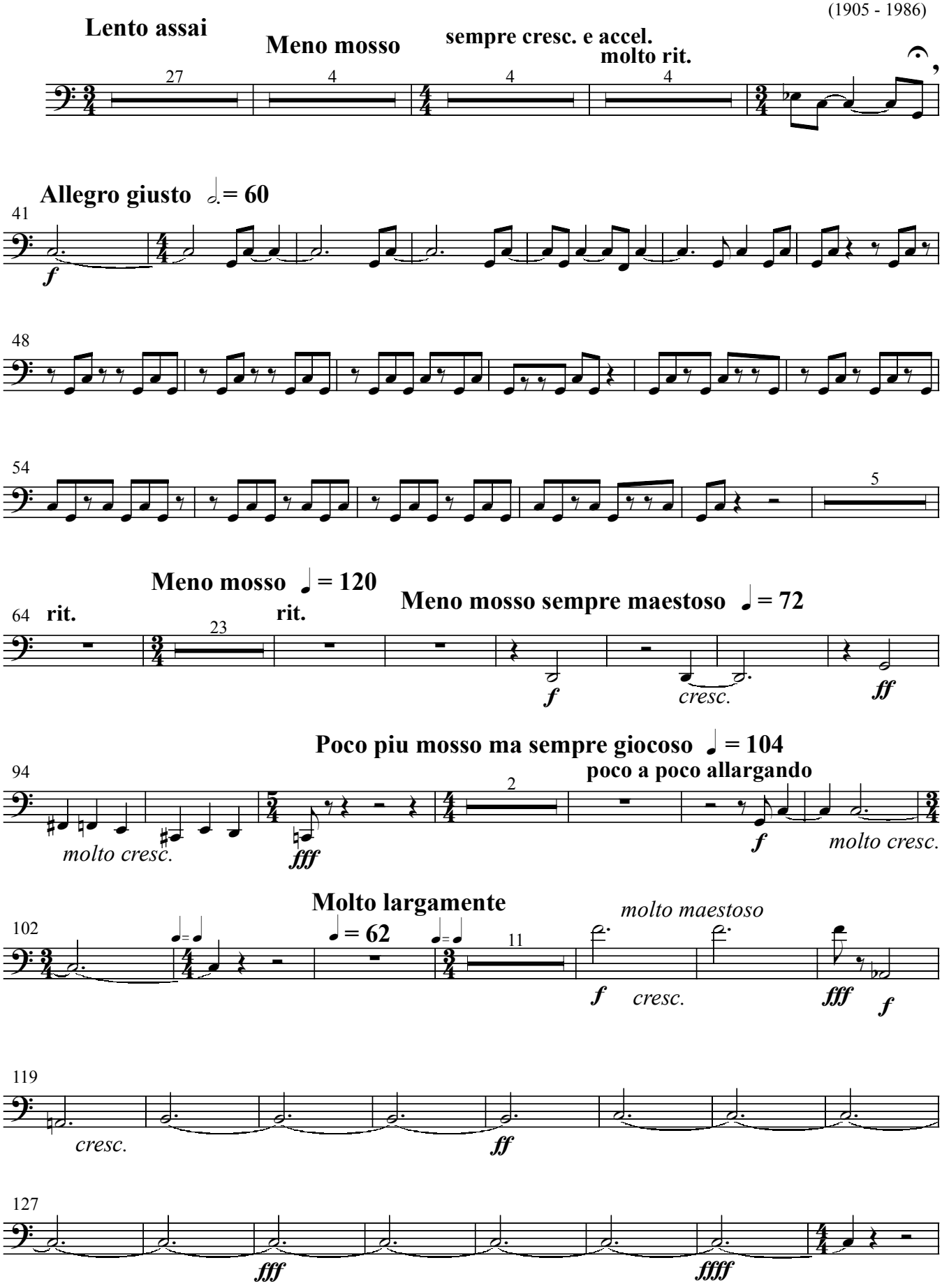

Contrabassoon

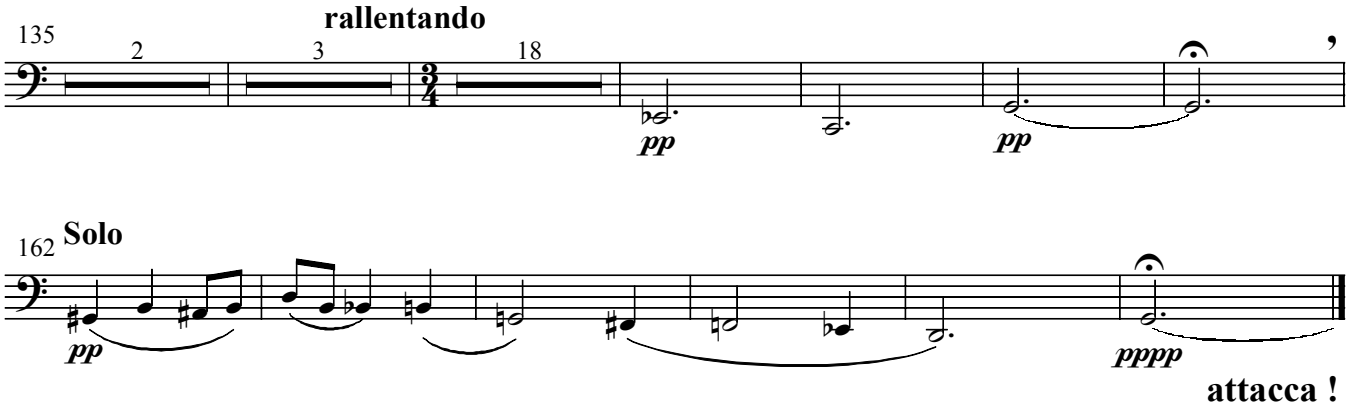

II "March of the Unified Americas"

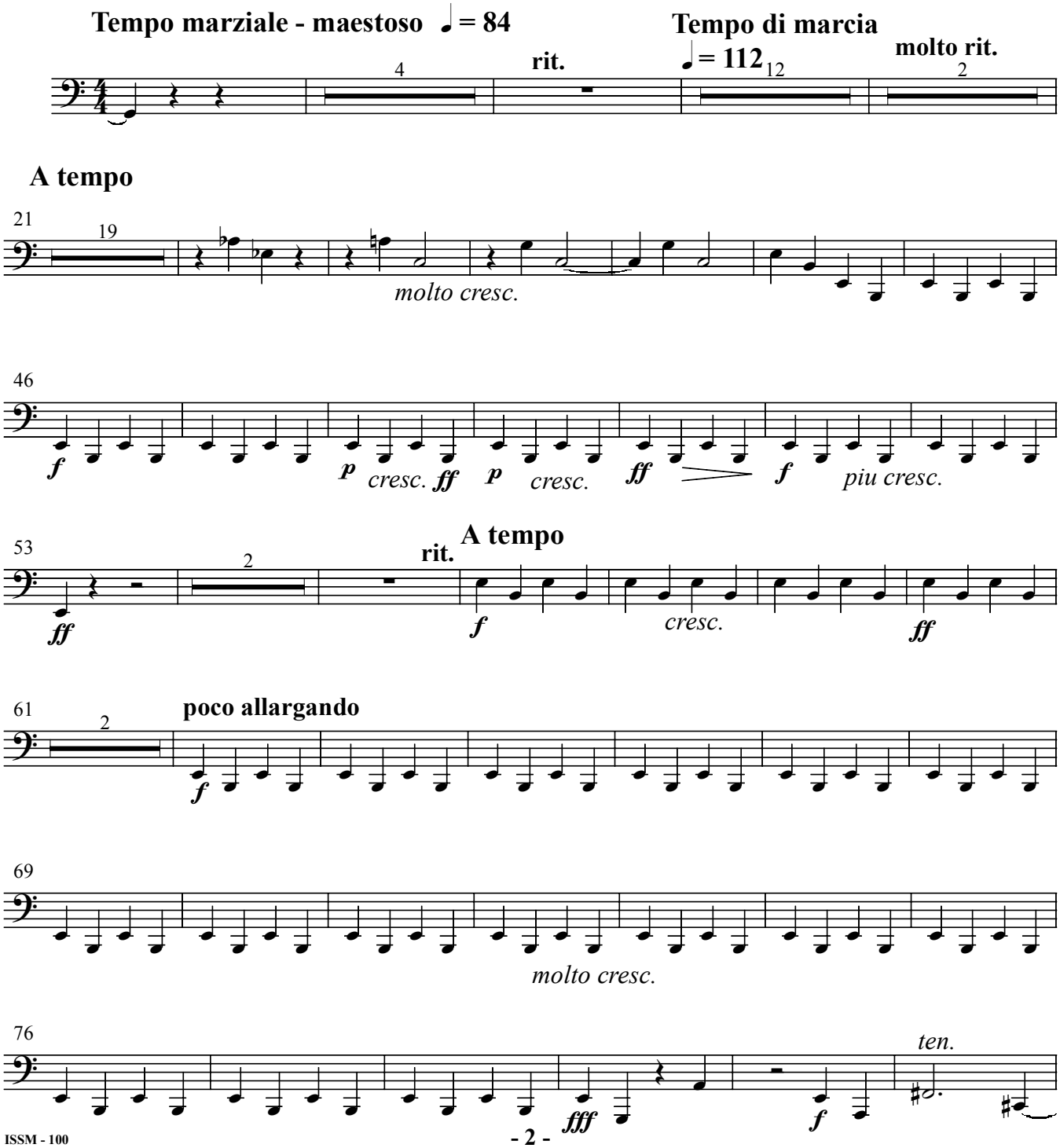

Contrabassoon

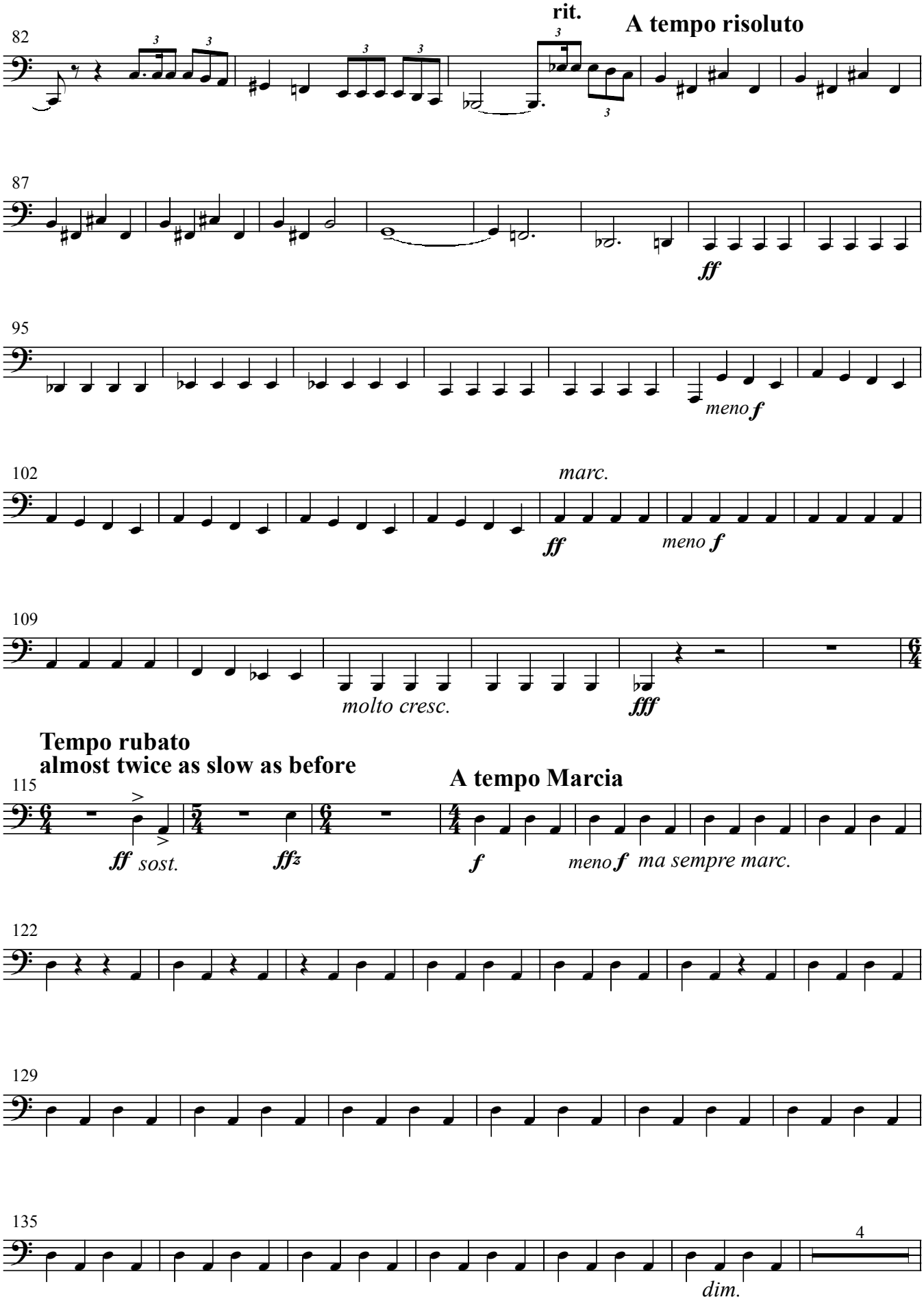

Contrabassoon

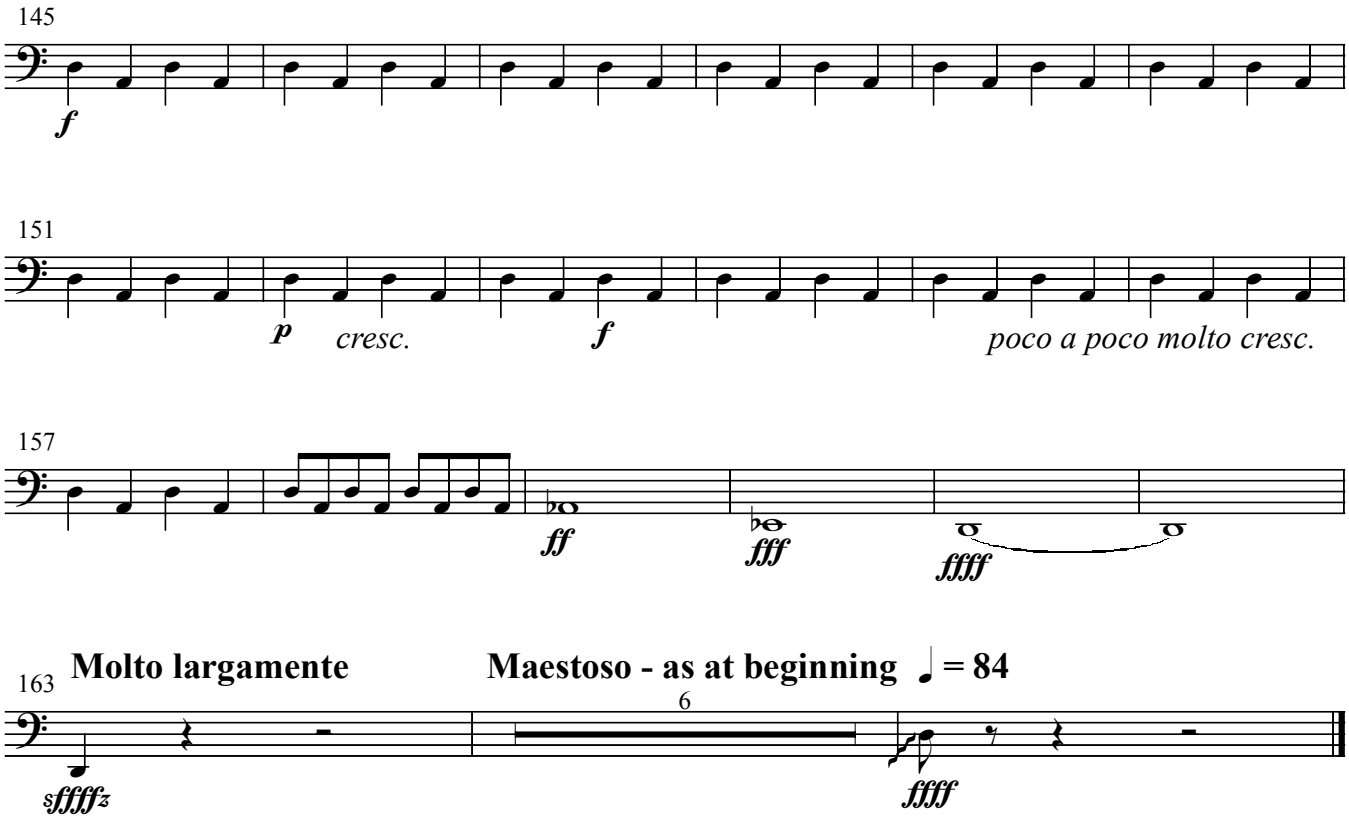

III "Proclamation of hatred for despotism and destruction"

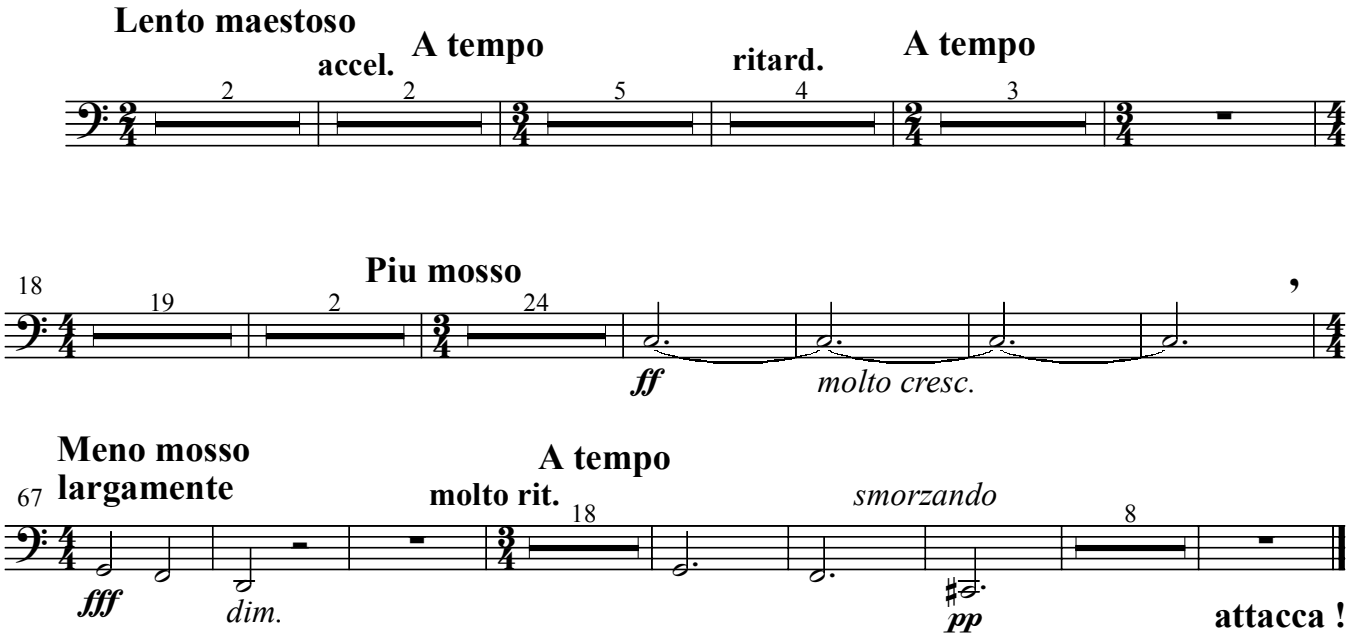

Contrabassoon

IV

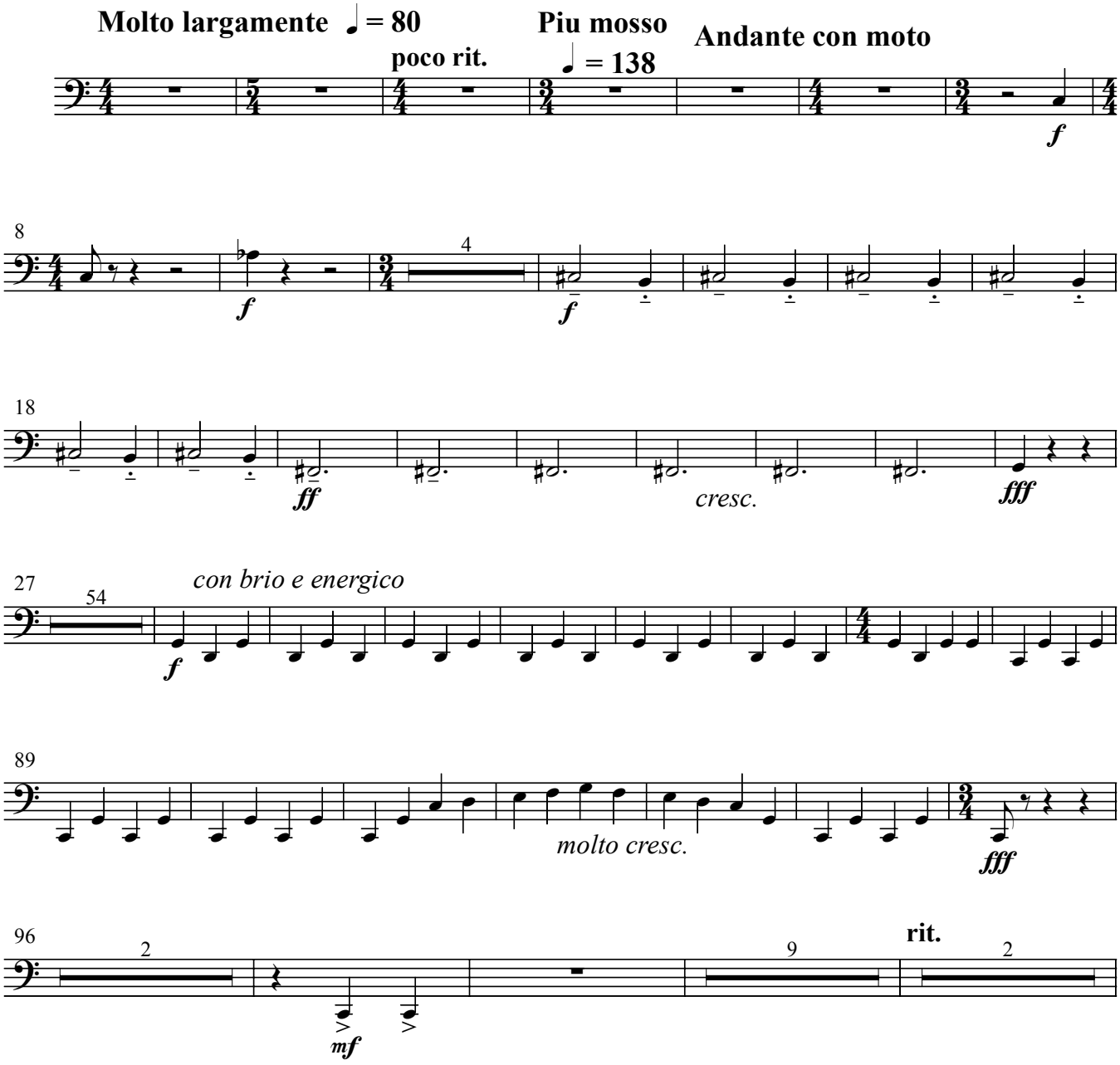

Contrabassoon

Ancora meno mosso ♩ = 120

111

ff *piu cresc.*

117

fff *p sub.*

123

molto cresc. *fff* *p* *cresc.*

131

molto rit.

ff *cresc.*

Lento maestoso ♩ = 72 **Molto largamente (as at beginning)** ♩ = 80

137

2

fff *ff* *cresc.*

Poco piu mosso - risoluto = 138

144

fff *sempre ff*

150

155

rit.

piu cresc.

A tempo - con brio

160

ffff *f* *dim.* *poco cresc.*

Contrabassoon

