Flute I

Symphony of the Americas

I "Hymn to the Americas"

Irving SCHLEIN
(1905 - 1986)

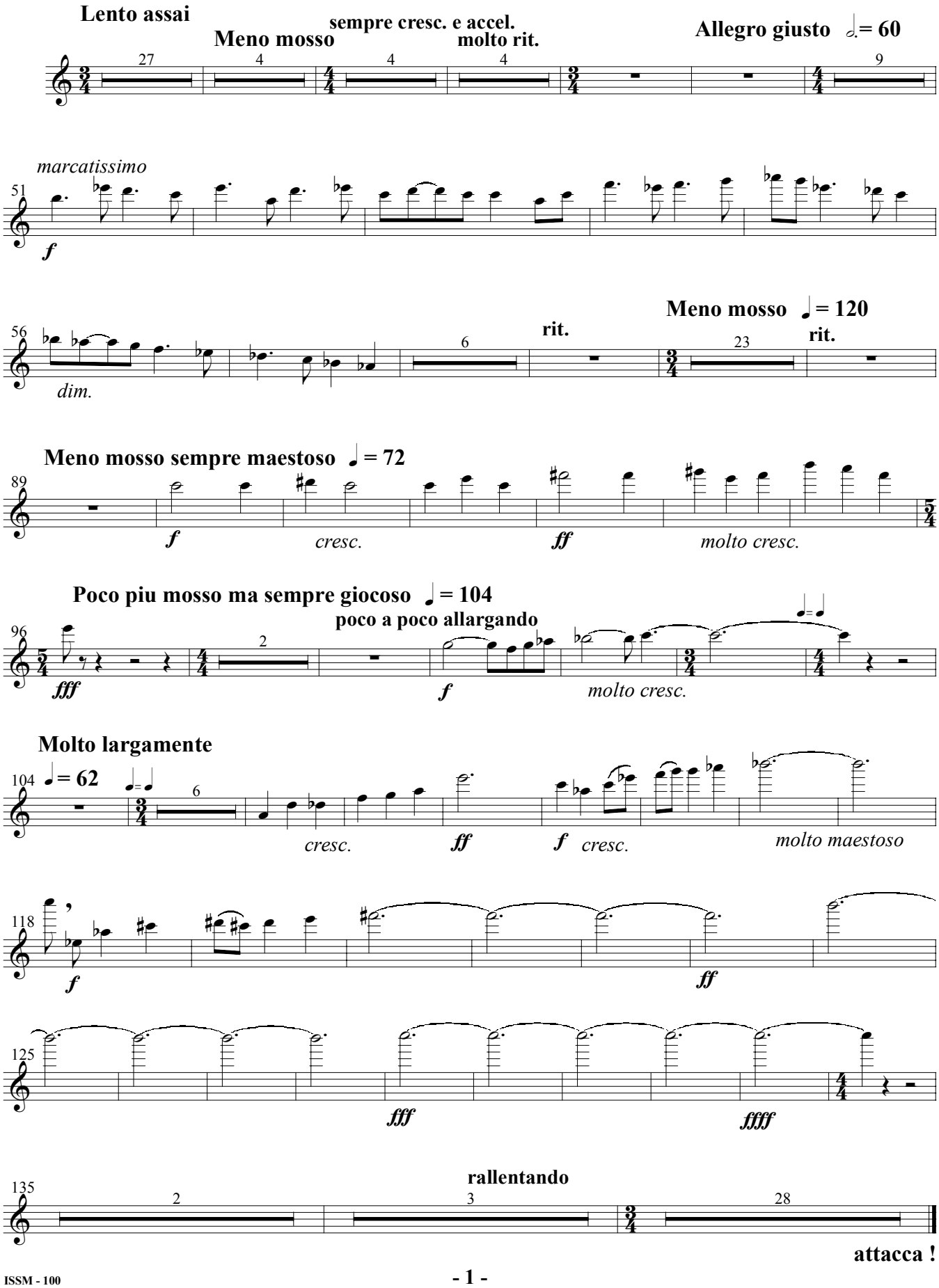

Flute I

II "March of the Unified Americas"

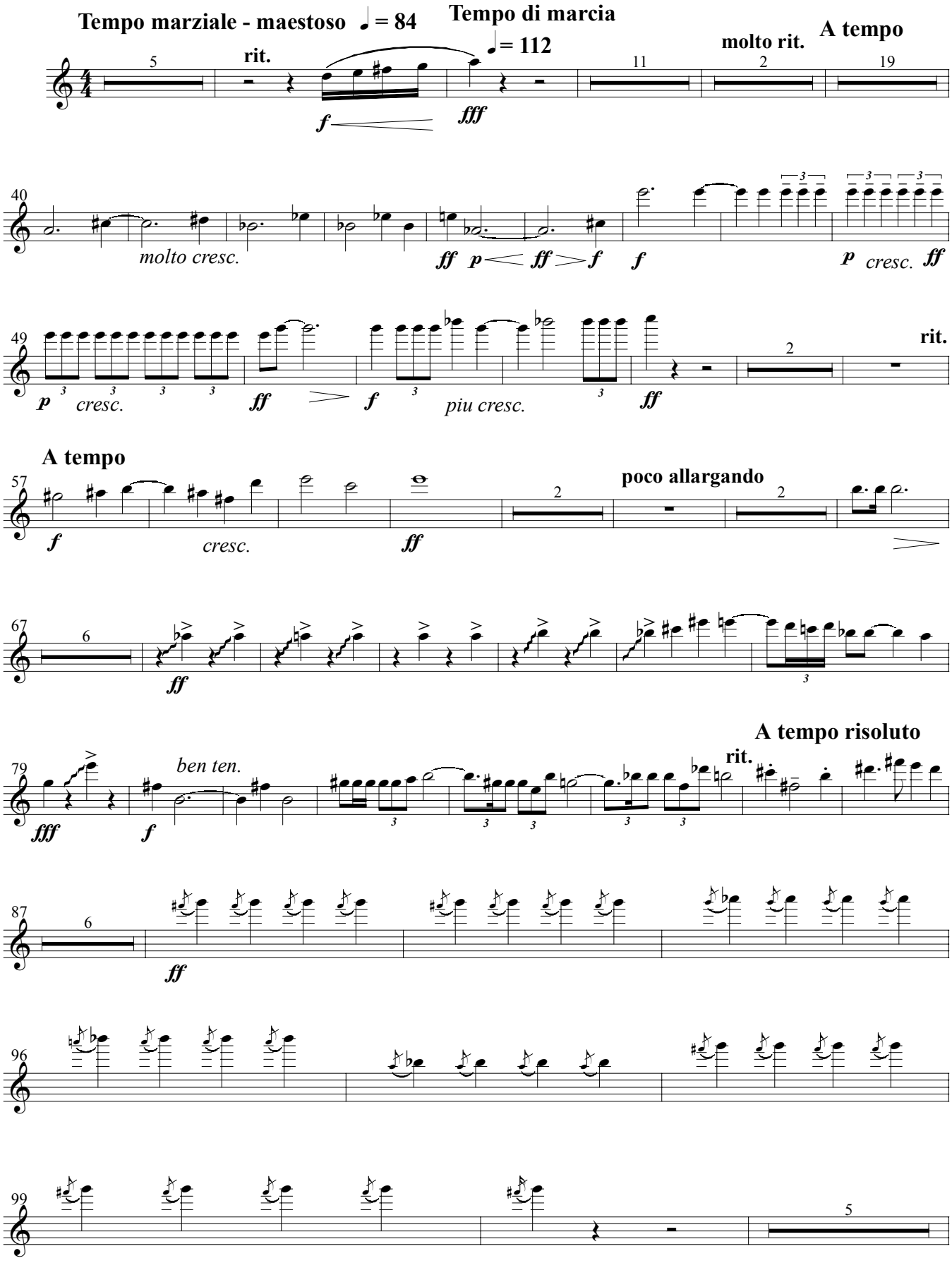

Flute I

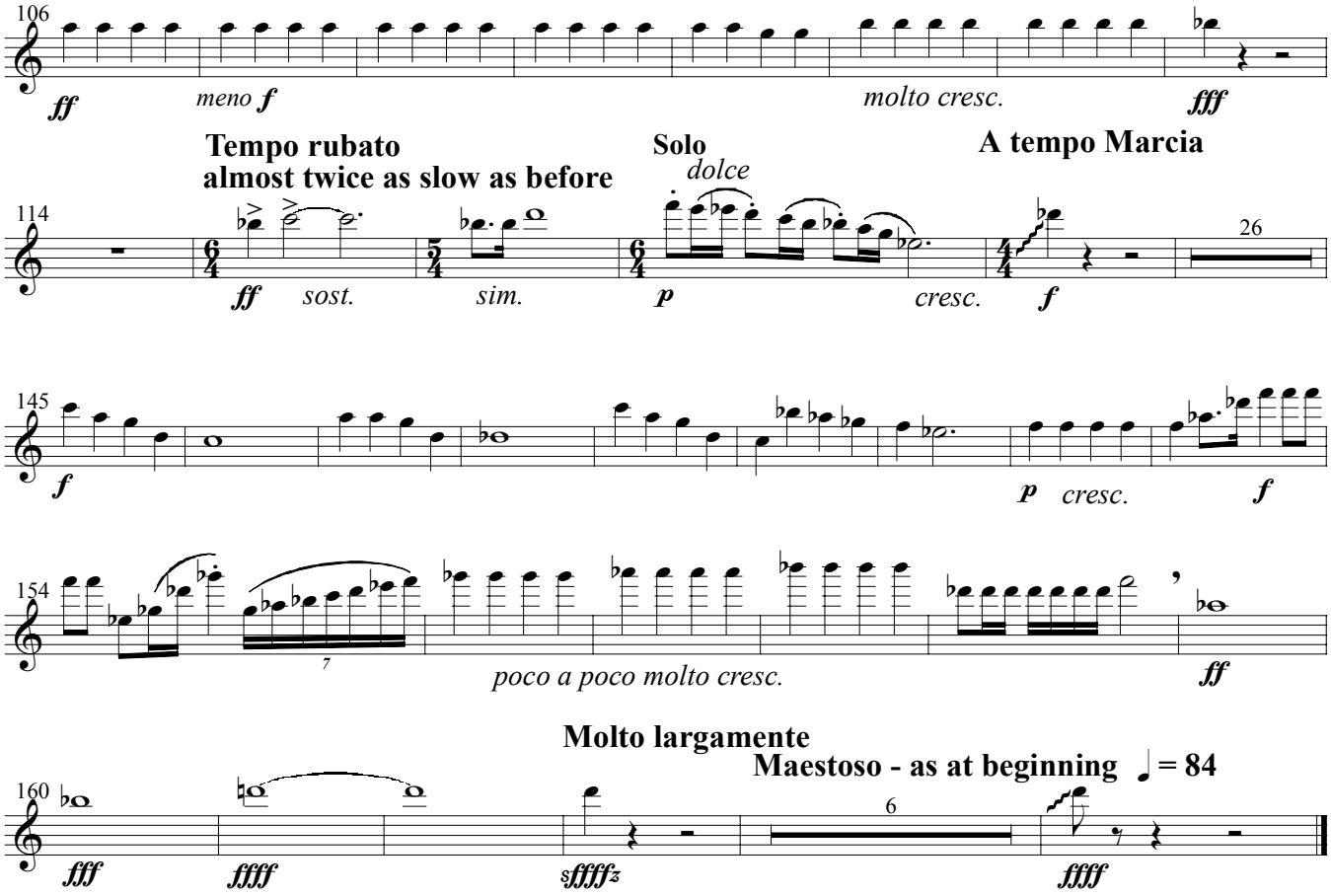

III "Proclamation of hatred for despotism and destruction"

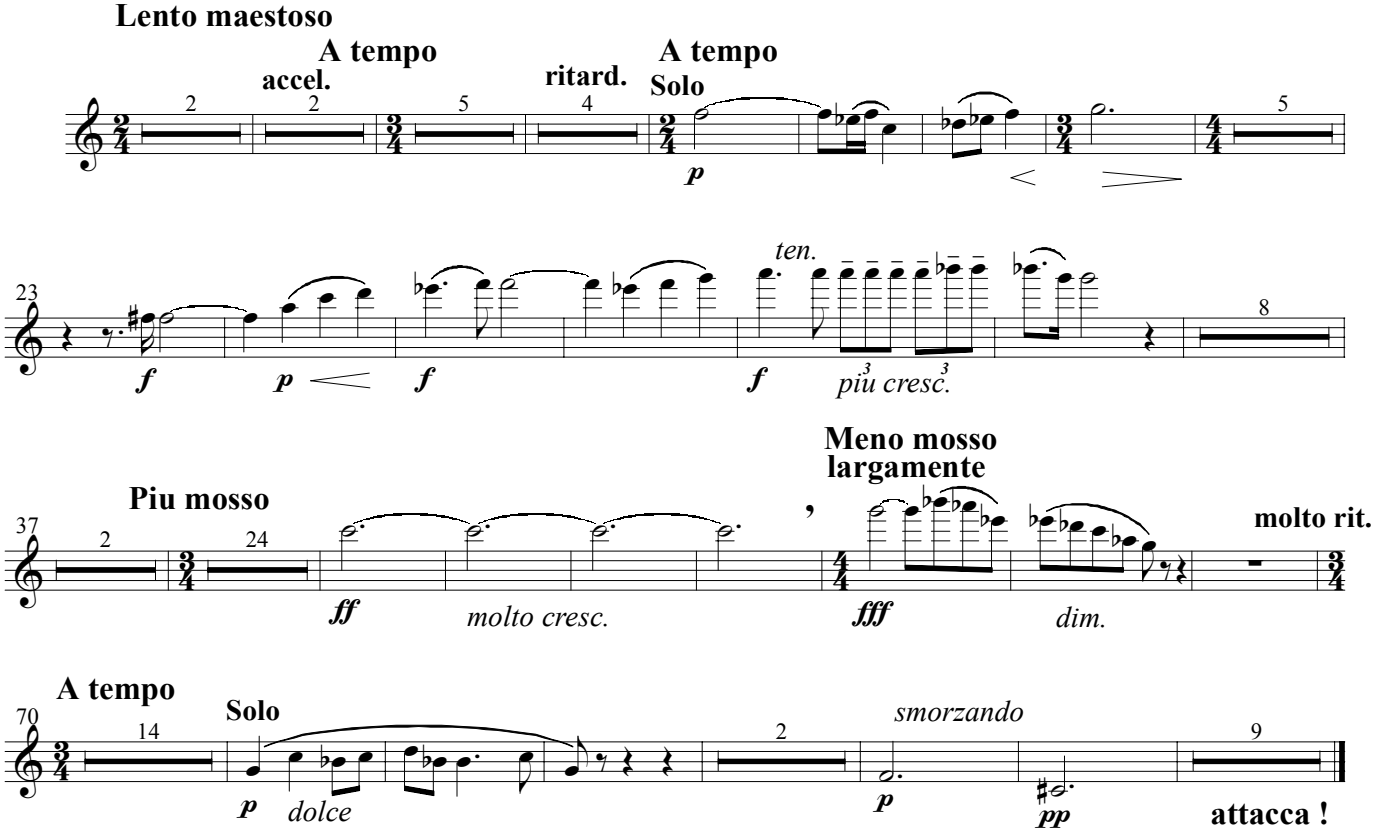

Flute I

IV

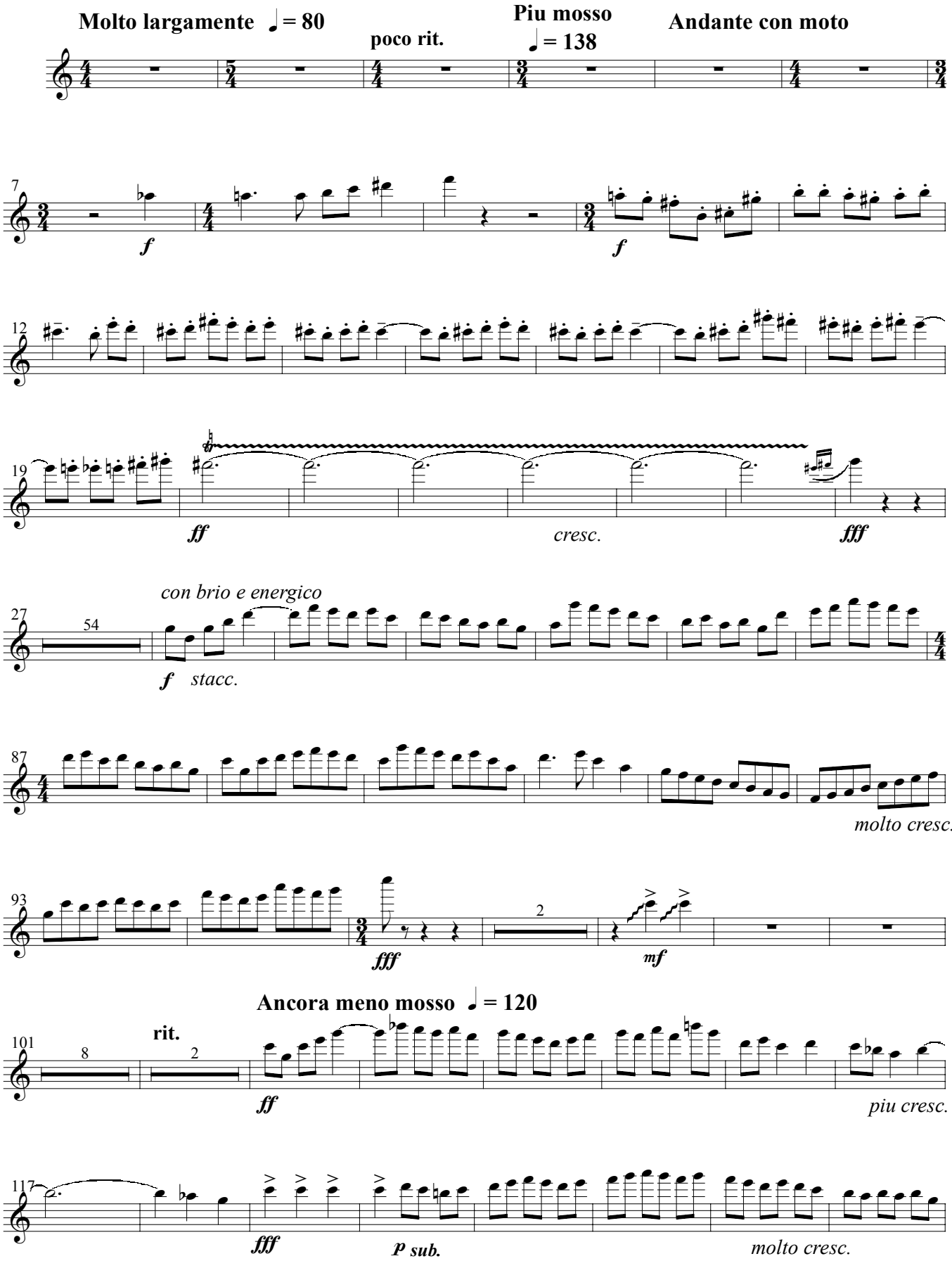
Molto largamente ♩ = 80
poco rit.
Piu mosso
♩ = 138
Andante con moto
f
f
ff
cresc.
fff
con brio e energico
54
f stacc.
molto cresc.
fff
mf
Ancora meno mosso ♩ = 120
rit.
8
2
ff
piu cresc.
fff
p sub.
molto cresc.

Flute I

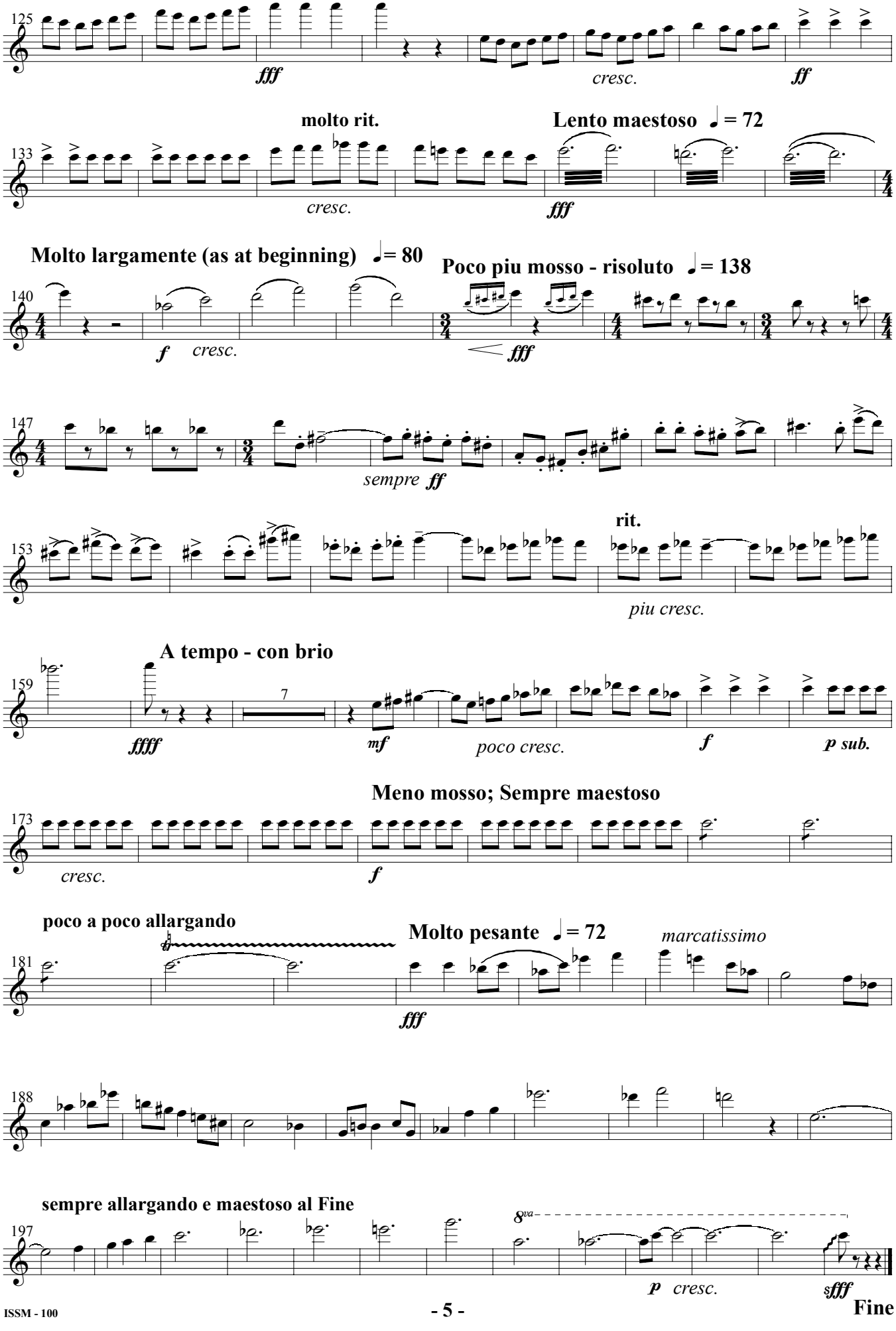
125
fff
cresc.
ff
molto rit.
Lento maestoso ♩ = 72
133
cresc.
fff
Molto largamente (as at beginning) ♩= 80
Poco piu mosso - risoluto ♩ = 138
140
f
cresc.
fff
147
sempre ff
rit.
153
piu cresc.
A tempo - con brio
159
7
ffff
mf
poco cresc.
f
p sub.
Meno mosso; Sempre maestoso
173
cresc.
f
poco a poco allargando
Molto pesante ♩ = 72
marcatissimo
181
fff
188
sempre allargando e maestoso al Fine
197
8va
p
cresc.
sfff
Fine