Harp

Symphony of the Americas

I "Hymn to the Americas"

Irving SCHLEIN
(1905 - 1986)

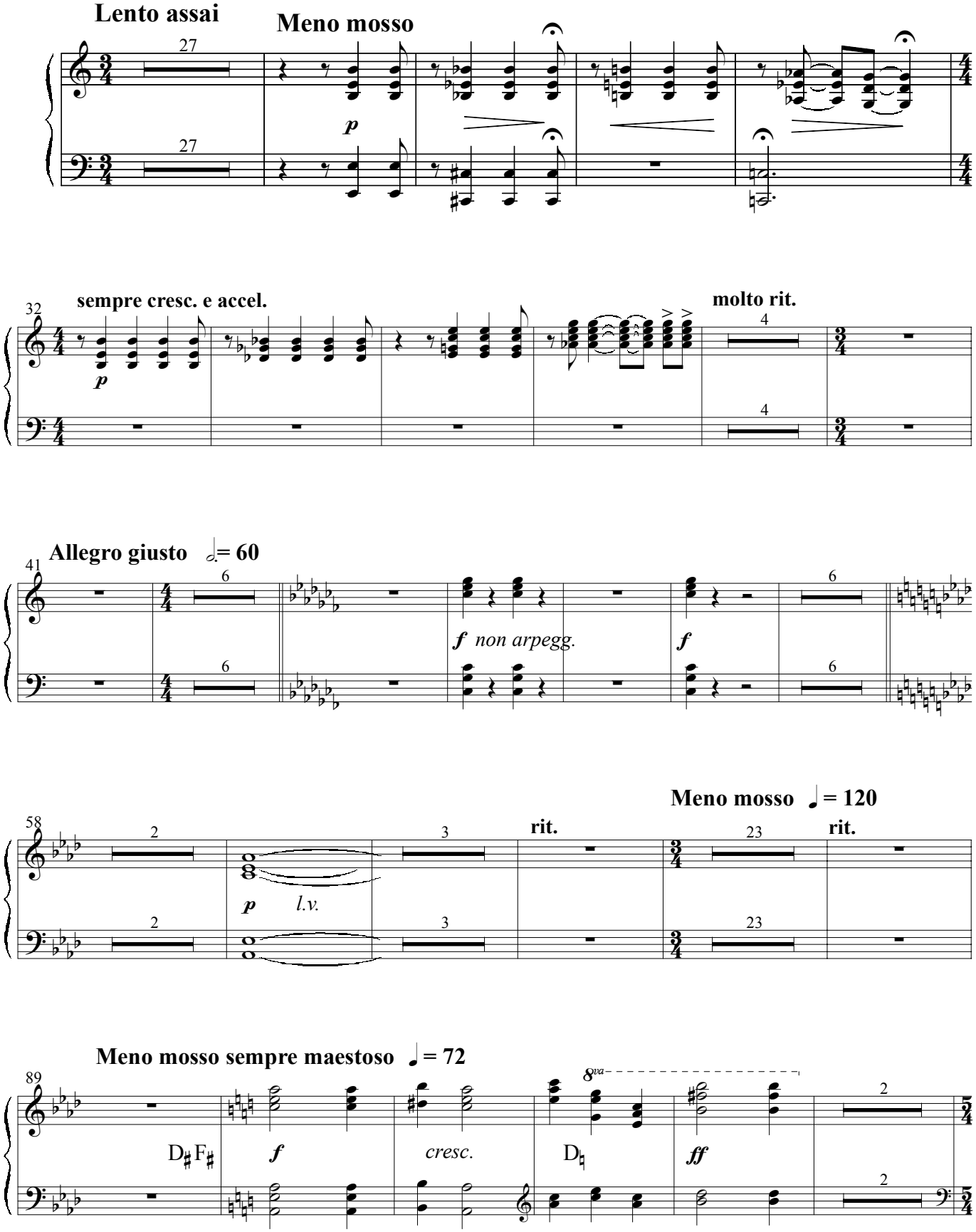

Harp

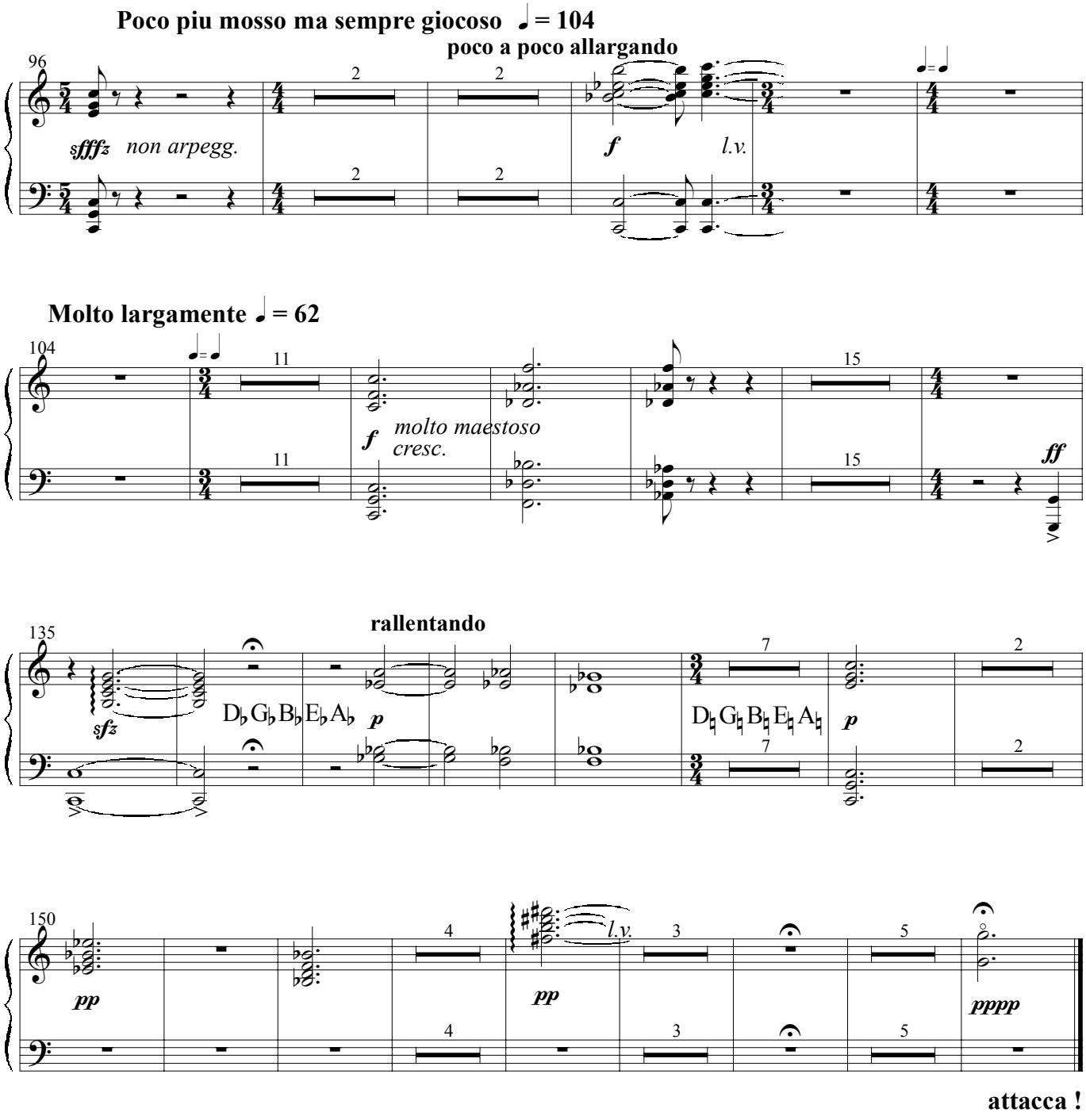
Poco piu mosso ma sempre giocoso ♩= 104
poco a poco allargando
96
sffz non arpegg.
f l.v.
Molto largamente ♩= 62
104
f molto maestoso
cresc.
ff
rallentando
135
sfz
Db Gb Bb Eb Ab
p
D♮ G♮ B♮ E♮ A♮
p
150
pp
l.v.
pp
pppp
attacca !

Harp

II "March of the Unified Americas"

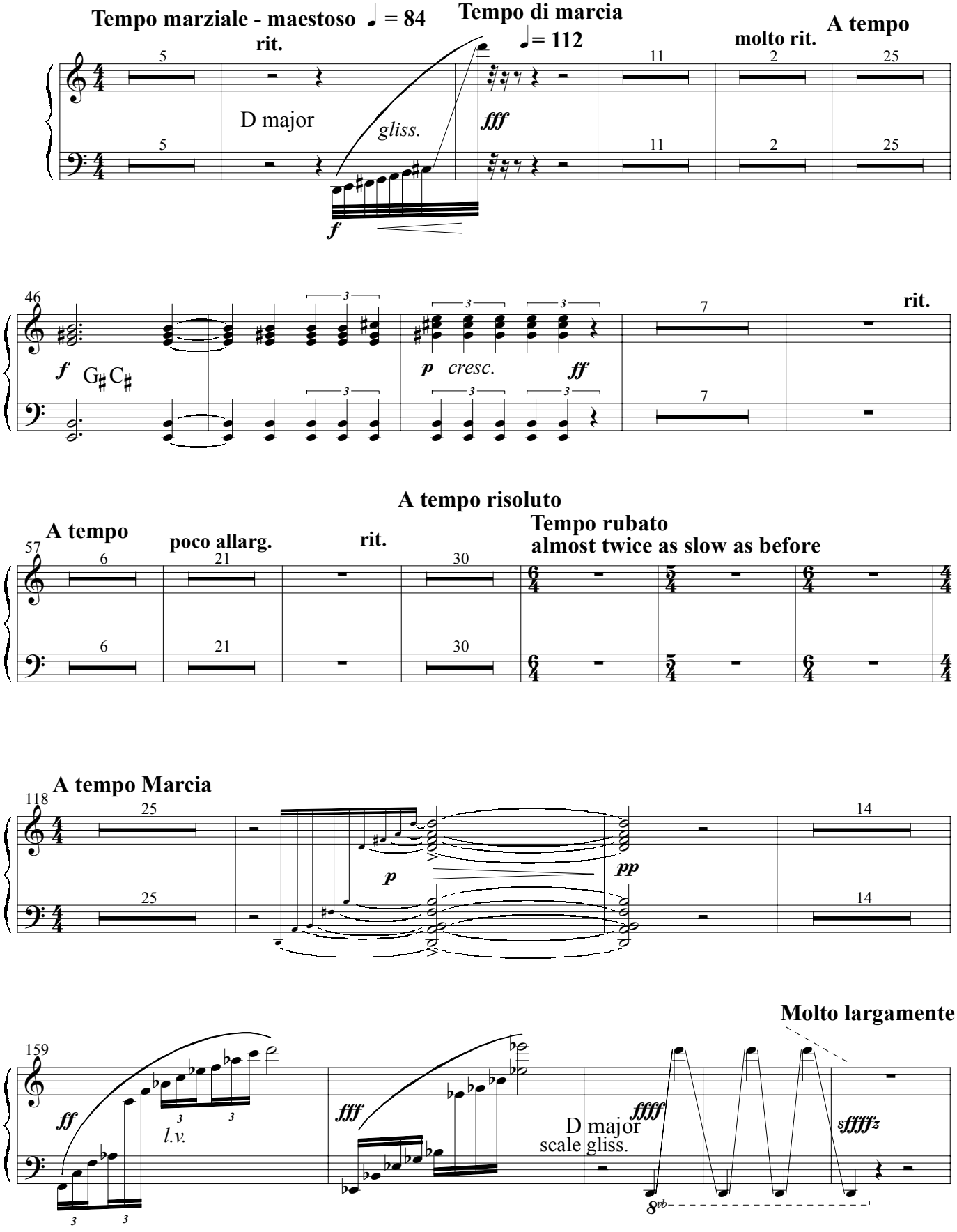

Harp

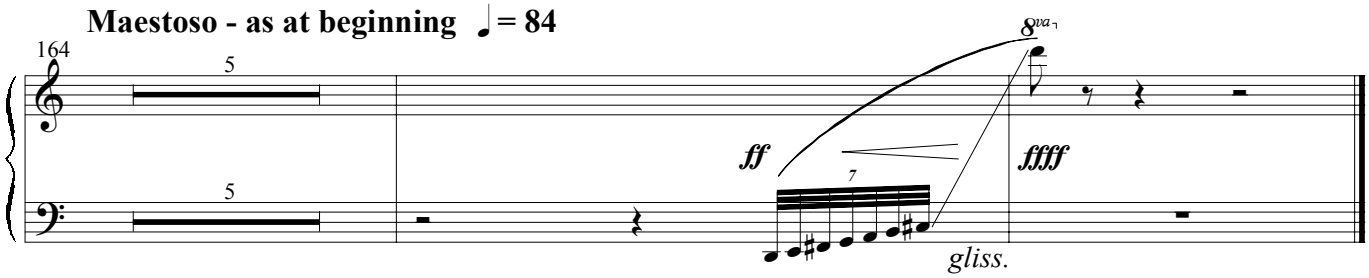

III "Proclamation of hatred for despotism and destruction"

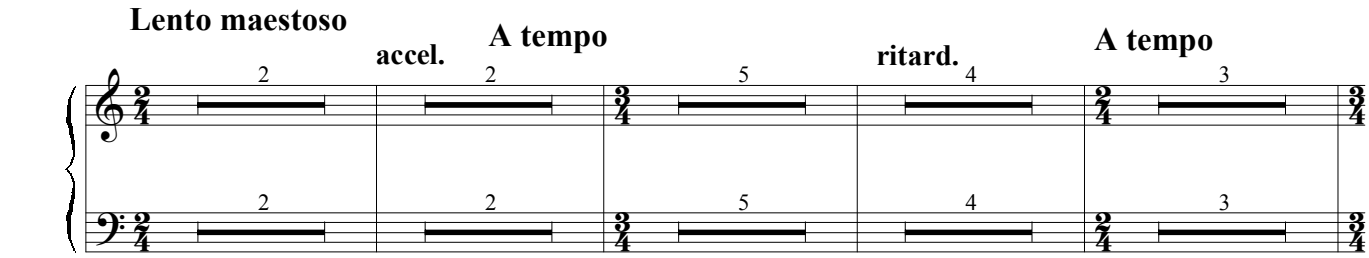

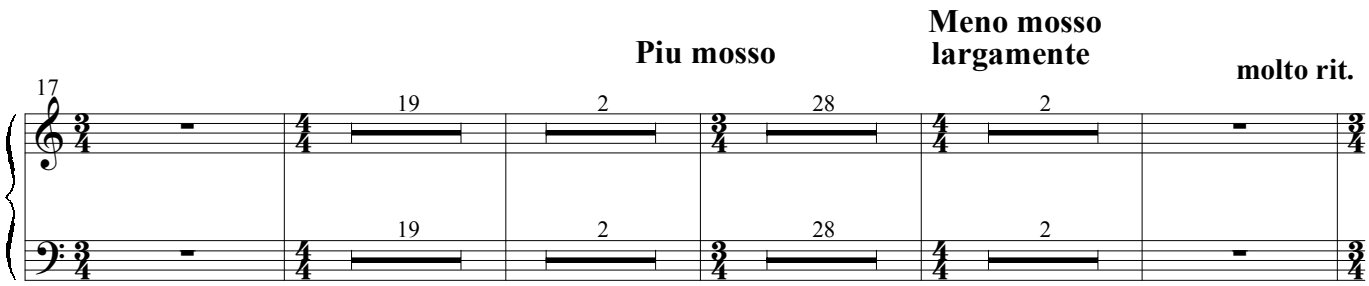

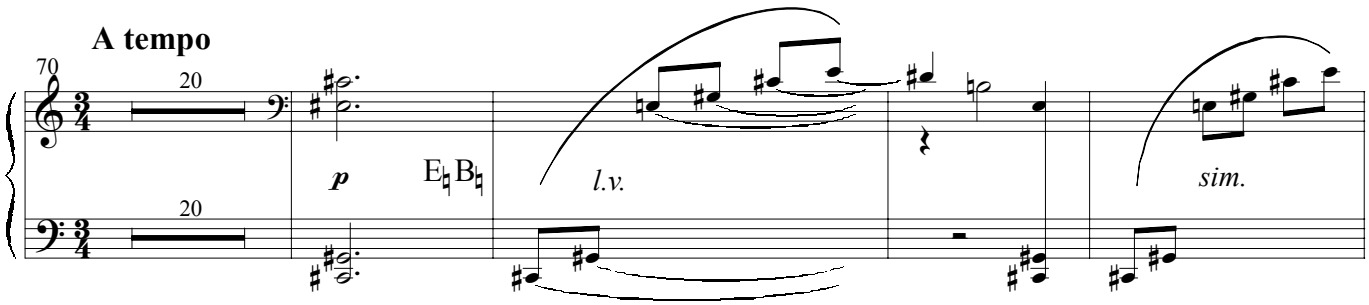

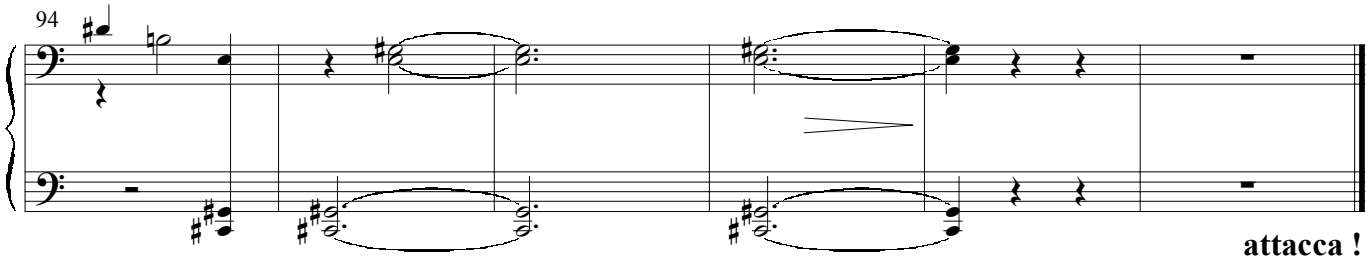

Harp

IV

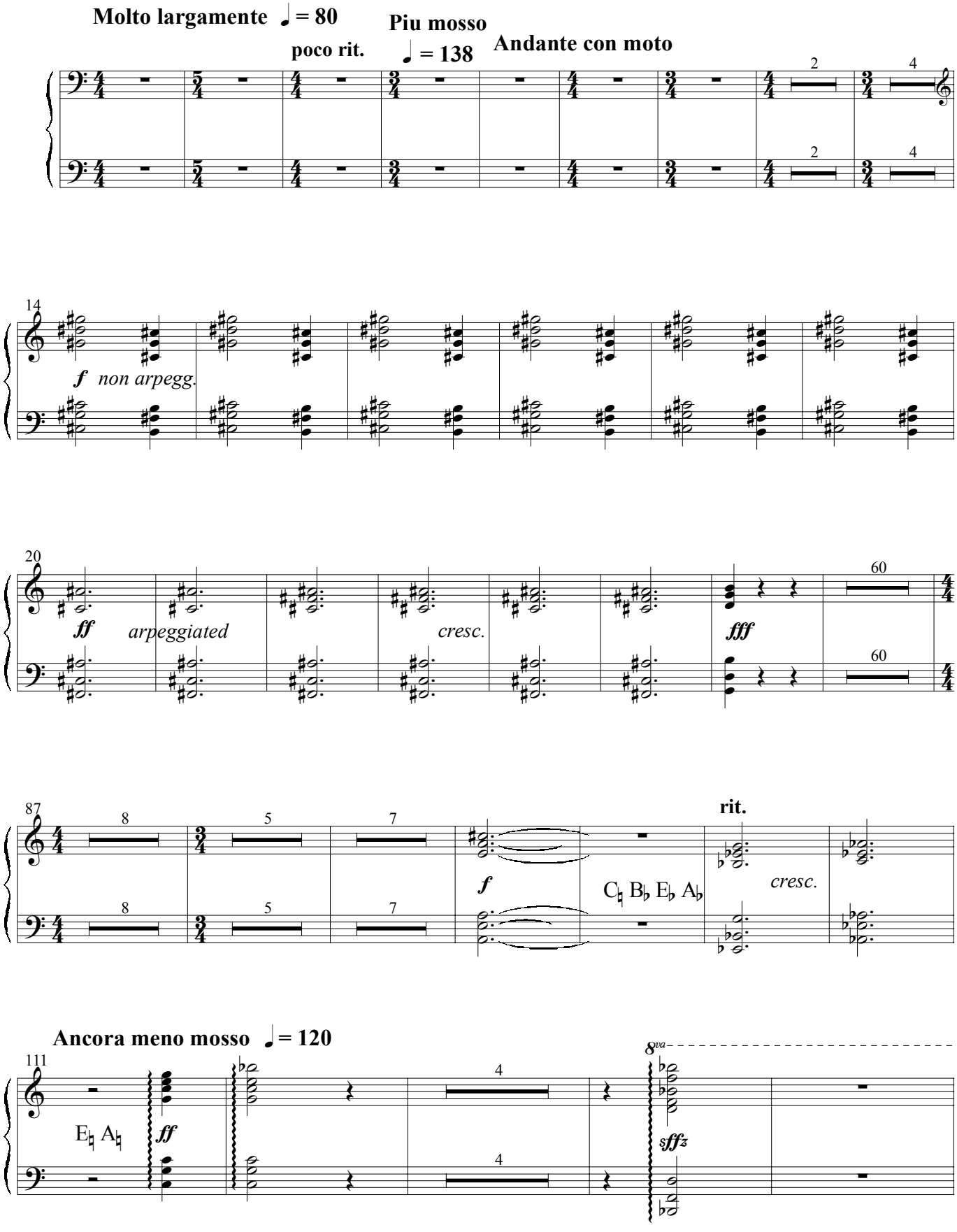
Molto largamente ♩ = 80
poco rit.
Piu mosso
♩ = 138
Andante con moto
f non arpegg.
ff arpeggiated
cresc.
fff
rit.
f
C♮ B♭ E♭ A♭
cresc.
Ancora meno mosso ♩ = 120
E♮ A♮
ff
8va
sffz

Harp

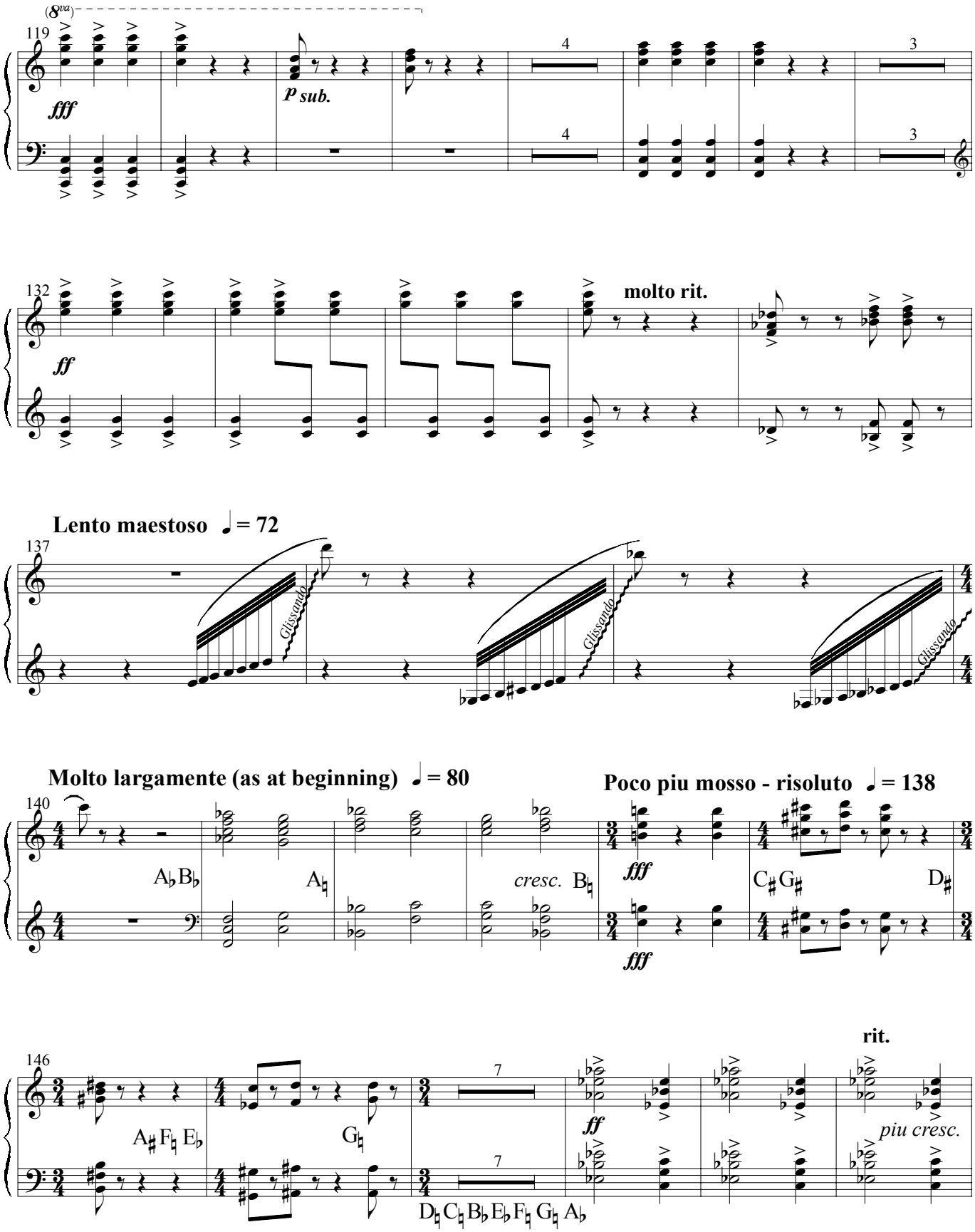
(8va)
119
fff
p sub.
4
3
132
ff
molto rit.
Lento maestoso ♩ = 72
137
Glissando
Molto largamente (as at beginning) ♩ = 80
140
A♭ B♭
A♮
cresc.
B♮
fff
Poco piu mosso - risoluto ♩ = 138
C♯ G♯
D♯
146
A♯ F♮ E♭
G♮
7
ff
rit.
piu cresc.
D♮ C♮ B♭ E♭ F♮ G♮ A♭

Harp

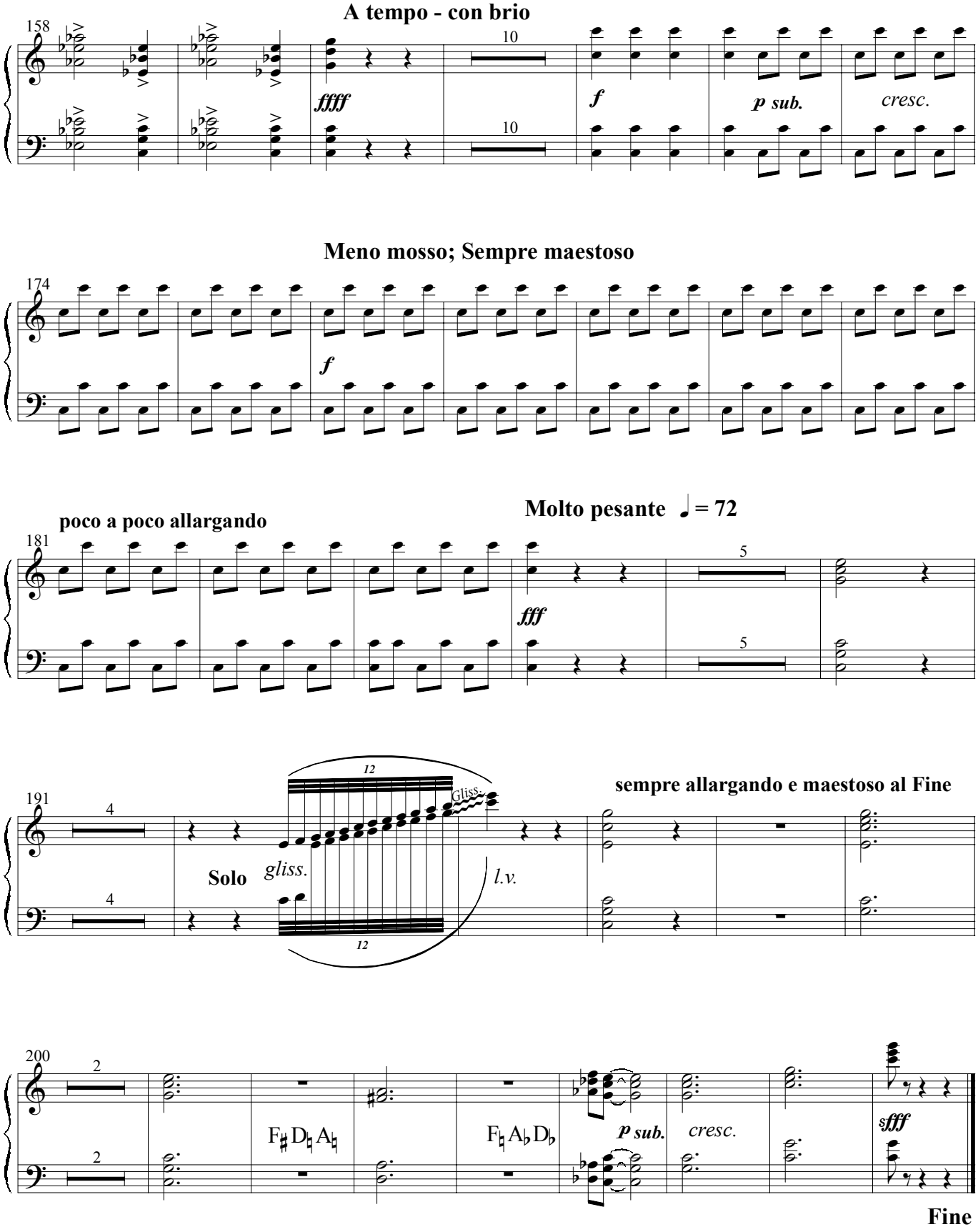
A tempo - con brio
158
10
10
fffff
f
p sub.
cresc.
Meno mosso; Sempre maestoso
174
f
poco a poco allargando
Molto pesante ♩ = 72
181
5
5
fff
191
4
4
12
Gliss.
Solo
gliss.
l.v.
12
sempre allargando e maestoso al Fine
200
2
2
F♯ D♮ A♮
F♮ A♭ D♭
p sub.
cresc.
sfff
Fine